F 74
.C4S87
copy 2

THE LIBRARY OF CONGRESS
1800

Class F74
Book .C4S87
Copyright No. copy 2

COPYRIGHT DEPOSIT.

2

REGISTER

of the

CHARLESTOWN MEN

IN THE SERVICE

during the

CIVIL WAR

1861 - 1865

926
1119

BY

JAMES EDWARD STONE

BOSTON

OLD CHARLESTOWN SCHOOL BOYS ASSOCIATION

1919

F74
.C4S87
Copy 2

Copyright, 1919,
By James Edward Stone

THE UNIVERSITY PRESS, CAMBRIDGE, MASSACHUSETTS, U. S. A.

APR 17 1919

©CL.A515265

no 2

F. B. M. 1919-4-24

PREFACE

THE Committee of Publication has departed this year from its custom of presenting to the Association a book devoted exclusively to persons connected with our Public Schools. The present volume is a Register of the Men of Charlestown who served their country during the Civil War (1861–1865) in the Army and Navy, in number upwards of 4,000, a great proportion of whom, however, had attended our Schools in their youth.

The work of compiling this Record has been long and arduous; it has fallen upon the junior member of the Committee, who has had the valuable aid of our associate, Leonard Chauncy Spinney. So wide was the field to be covered, and so great was the number of names involved, that it has not been possible to give more details than those here presented. Furthermore, until 1864, the Navy Department did not credit the States with the enlistments of their citizens in *other* States, consequently our Navy Record is not so complete as that of the Army.

It is hoped that any errors or omissions which may be noted in these pages will be called at once to the attention of Mr. Stone.

The thanks of the Committee are given to the courteous and efficient officials of the Adjutant-General's office of the Commonwealth for their hearty coöperation; but for their readiness to place at the Committee's service the accurate and admirably arranged Archives in their custody, this work would have been impossible of accomplishment.

The Adjutants of Abraham Lincoln Post 11 and Major George L. Stearns Post 149 of the Grand Army of the Republic, also put their Records at the disposal of the Committee, thereby rendering invaluable aid. To these gentlemen, also,

the Committee makes its grateful acknowledgments, as well as to Mr. Charles F. D. Belden, the obliging Librarian of the Boston Public Library.

Mr. Edward Burbeck has been assiduous and successful in securing financial aid; and Mr. Samuel Hobbs has given substantial expression to his interest in the Association and its present undertaking. To both the Committee offers its cordial thanks.

In addition to the general contribution toward the cost of compiling and publishing this Register, a private subscription has been made by a few members of the Finance Committee, which has enabled the Committee of Publication to meet the large expense involved. The names of the subscribers follow: Edward Burbeck, Henry H. Edes, Henry J. Evans, William L. Henry, James S. Murphy, Frank W. Richards, Arthur R. Robertson, Walter F. Watters, J. Frank Wellington and George S. Wright.

HENRY HERBERT EDES,
JAMES EDWARD STONE,
Committee.

BOSTON, 29 March, 1919.

CONTRIBUTORS TO THE COST OF THIS REGISTER

ARCHER, ROBERT D.
BAILEY, ANDREW J
BALLEW, HENRY E.
BANGS, STEPHEN S.
BARBER, WILLIAM L.
BARRON, FRANK T.
BARRON, GEORGE A
BARSTOW, CART. CHARLES F.
Valparaiso, Chile. S.A.
BEGIEN, HENRY M.
BERRY, ALFRED T.
BOWMAN, SELWYN Z.
BRADFORD, FORREST J.
BRAZIER, FREDERICK W.
Yonkers on the Hudson N.Y.
BRESLIN, JOHN B.
BRINTNALL, NORMAN Y
Wakefield, N H
BRYANT, CHARLES F.
BRYANT, FRANCIS S.
BRYANT, JOHN E
BRYANT, T. WESTON
BURBECK, EDWARD
BURBECK, JOHN W
BURGESS, EDWARD I.
BURNETT, ANDREW J.
BUTLER, EDWARD B.
Chicago. Ill.
CARLISLE, FRANK H
CARR, SAMUEL
CARROLL, JAMES A.
CARROLL, JOSEPH H.
CARVEN, JAMES H
CASS, LEWIS
CATE, CHARLES W
North Edgecomb, Me.
CHASE, CHARLES F.
CHRISTY, JAMES D.
COADY, JAMES D.
COLE, ALLEN P.
COLGAN, TIMOTHY H.
CONE, FRANK W.
COREY ALONZO W.
CORRIGAN, FRANK J.
CORRIGAN, JAMES T.
COTTLE, FRANK
Smithville, So. Dakota
COUGHLIN, PATRICK F.
CRONIN, JOHN J.
CROWLEY, JOHN W
CUMMINS, EDMUND L.
CUMMINS, REV. JOHN F.
CURTIS, FRANK L.
Natick, Mass.
CURTIS, HARRY E.
CUTTER, LEONARD F.
CUTTING, CHARLES H.
Newburyport, Mass
DADLEY, ALBERT E.
DADLEY, ISAAC N
DALY, JAMES B
DAVIS, THOMAS P.
DEARBORN, CHARLES H.
DELANEY, JOHN J
DIGNAN, JOHN W
East Billerica, Mass
DILLON, FRANCIS H
DODGE, FRANK A.
DOLAN, PATRICK J.
DORAN, JOHN H
DOWNEY, THOMAS
DUDLEY, CLIFTON O.
DUFF, M.D. JOHN
DUNSHEE, HARRY W.
DUSSEAULT, JOHN H.

EASTERBROOK, FRANK W.
EDES, HENRY HERBERT
EDES, LEWIS M
EDMANDS, ALBERT W.
ELVETT, MARK J
FALL, CHARLES T.
FISHER, EZRA R.
FISHER, GEORGE N.
FITZGERALD, JOHN F
FITZGERALD, JOHN J.
FITZPATRICK, JOHN T
FLEEK, FREDERICK S.
FLINT, GEORGE E.
Meriden, Conn.
FOSTER, ALDELBERT M
Evanston Ill.
FULLER, HENRY A
GALVIN, CORNELIUS F.
GARDNER, GEORGE E.
Oklahoma City, Okla.
GAREY, CHARLES C.
GIBBY, SAMUEL
GILDAY, JAMES H.
GILL, JOHN HENRY
Brooklyn, N.Y.
GILLOGLY, JAMES P.
GODDARD, NAHUM D
Worcester Mass
GOVE, WILLIAM T.
Walpole, Mass
GRACE, WILLIAM
GRAVES, FRANK N.
GREEN, EDWARD A.
GREEN, FORREST D
Lynn Mass
HALL, BENJAMIN T
HALL, CHARLES E.
HALL, EDEN C.
HALL, EDWARD B.
HALL, FREDERIC B.
HALL, ROBERT S.
HALL, THOMAS HILLS
HALL, WILLIAM FRANKLIN
HARDY, ROSWELL B.
HARRIS, SAMUEL T.
HATCH, ARTHUR W.
HATCH, EDWARD O.
HAYES, JAMES F.
HAYES, JOHN F.
HAYNES, WALTER S.
HENRITY, MICHAEL J.
HENRY, WILLIAM L.
HILLS, GEORGE HENRY
HOBBS, SAMUEL
HOLLIS, CHARLES B.
HOLT, GEORGE E.
HUGHES, FRANCIS P.
HUNNEWELL, ANDREW T.
HUNT, WILLIAM C.
HUNTING, HERBERT W.
JANES, GEORGE F.
JENKINS, PHILIP A.
JERAULD, GEORGE ALBERT
KEYES, GEORGE H.
KNEELAND, SYLVANUS R.
KNEELAND, WILLIAM B.
LAMSON, JOHN S.
LEE, ALFRED D.
Worcester, Mass.
LEEDS, GEORGE H.
LEWIS, FRANK
LOCKE, CHARLES A.
LOCKE, WARREN A

LOMBARD, RICHARD H.

LONG, DAVID F.

LOOMIS, HORACE N.

LORING, ROBERT B.

LOUGHLIN, JOHN F.

LYDSTON, AUGUSTUS M.

MALONE, JOHN A.

MARTIN, JOHN W.

MASON, FRANK O

MASON, WILLIAM M.

McCARTHY, CHARLES A.

McCRAITH, JAMES F

McCULLOUGH, JOHN J.

McMAHON, REV. JOHN W., D.D

McNULTY, HUGH

MILLS, ARTHUR L.
Fort Smith, Ark.

MILLS, CHARLES
Hatton, No. Dakota

MILLS, HIRAM R.

MISKELLY, FRANK P.

MOODY, BENJAMIN

MUIR, WILLIAM J.

NIGTHINGALE, WILLIAM P

NOONAN, JOHN V.

NORTON, CHARLES H.

OAKES, GEN. WILLIAM H

O'BRIEN, DENNIS E.

O'BRIEN, WILLIAM H.

O'CONNOR, DANIEL J.

OLIVER, ROBERT W.

PAINE, WILLIAM A.

PARKER, JOHN A.

PEASE, Major, ALBION P.

PELLISSIER, WILLIAM J

PETERS, ALVAH H.

PICKERING, FRED. A.
New York City, N.Y.

PICKERING, JAMES WINTHROP

PICKTHALL, RICHARD EDWARD

PIERCE, CHARLES F.
Lexington, Mass

PIGON, JOSEPH H.

PIPER, GEORGE H

POMEROY, JESSE HARDING

POOR, JAMES W.

POORE, CHARLES D
Fitchburg, Mass

POORE, FRANK W
Brockton, Mass.

POORE, GEORGE W.

POORE, HARRISON H.
Silver Lake, Mass.

POORE, WALTER A.
Brockton, Mass.

PREBLE, FRANK L.

PRESCOTT, WILLIAM H.

PRIME, WINFIELD F.

QUINN, AUGUSTINE S.

REDMOND, JOHN C.

REGAN, STEPHEN M.

REGAN, WILLIAM M.

REILLY, EDWARD F.

RICH, GEORGE SUMNER

RICHARDS, SAMUEL T.

RICHARDSON, J. HOWARD

ROGERS, CHARLES A.

ROOK, JULIUS R.

SAGAR, EDWARD C.

SAWYER, HOLLIS H.

SEIDENSTICKER, FRANK J.

SEIDENSTICKER, GEORGE B.

SENNOTT, DANIEL F.

SEYMOUR, GEORGE R.

SILVA, Jr. FRED A.

SMITH, ARTHUR R.

SMITH, EDWARD W.

SNOW, RICHARD T.

SPINNEY, LEONARD CHAUNCY

SPRAGUE, Dr. RUFUS WILLIAM

STEVENS, MILAN F.

STONE, EDWARD F.

STONE, JAMES EDWARD

STONE, JASPER W.

SUMMERS, ARTHUR W.

SWAN, ALFRED S
Plymouth, Mass

SWAN, GEORGE A.

THOMAS, J. CHARLES

THOMPSON, HENRY M.

TOWLE, GEORGE N.

UNDERWOOD, EDWARD L.

VAN WAGNER, J. S.

WARD, FREDERIC C.

WARD, THOMAS B.

WARREN, PHILEMON D.

WEEKS, JAMES E.

WELCH, JOHN W.

WELLINGTON, CHARLES S.

WEMYSS, CHARLES C.

WEST, THEODORE P.
Portland, Me.

WEST, WILLIAM

WHEELER, CHARLES T.

WHITE, EDWARD F.

WHITE, GEORGE O.

WHITE, WILLIAM W.

WILLARD, EDMUND S.

WILLIAMS, SAMUEL

WILLIAMS, SPENCER T.

WILSON, GEORGE W.

WILSON, JAMES H.

WILSON, THOMAS EDMUNDS

WOLLEY, WILLIAM T.

WOODBURY, FRANK D.

WRIGHT, THOMAS H.

WRIGHT, WALTER H.

YENETCHI, Dr. HENRY A.

1 2 4 6 8 10 12 14 16 18 20 22 24 26 28 30 32 34 36

Front Rank 1-2-4-6-8-10-12-14-16-18-20-22-24-26-28-30-32-34-36
Rear Rank 3-5-7-9-11-13-15-17-19-21-23-25-27-29-31-33-35

1. HILTON, AMOS S.
2. CARR, JOHN C.
3. FROTHINGHAM, JOHN B.
4. CHANDLER, SAMUEL E.
5. BROWN, JOHN H.
6. BAILEY, CHARLES H.
7. ANGIER, HENRY A.
8. MERRILL, ALFRED K.
9. CHURCHILL, JAMES K.
10. BUTTERS, FRANK V.
11. BOYD, JOSEPH
12. HOLMES, P. MARION
13. TIBBETTS, ALBION W.
14. BREED, J. NEWTON
15. KEHOE, GEORGE H.
16. BRACKETT, GEO. F.
17. BAILEY, ANDREW J
18. DAVIS, WILLIAM W.
19. BABCOCK, CONVERSE A.
20. FISH, SUMNER
21. AMES, WILLIAM S.
22. MOULTON, JR. JOSEPH
23. WHITE, EBEN
24. MELVIN, WILLIAM W.
25. DOW, JAMES A.
26. RAYMOND, CHARLES
27. CHILDS, GEORGE T
28. DEARBORN, DANIEL
29. DAVIS, OBED R.
30. NILES, THOMAS
31. BUTTS, JOSEPH W
32. PATTEN, GEORGE W.
33. FROTHINGHAM, FRANK E.
34. HIGGINS, HENRY W.
35. SHEPPARD, LOUIS
36. FLOYD, DAVID

SAMUEL A. WRIGHT
Sergeant

GEORGE A. BIRD
Sergeant

DANIEL W. DAVIS
Sergeant

ALBERT PRESCOTT
1st Sergeant in command

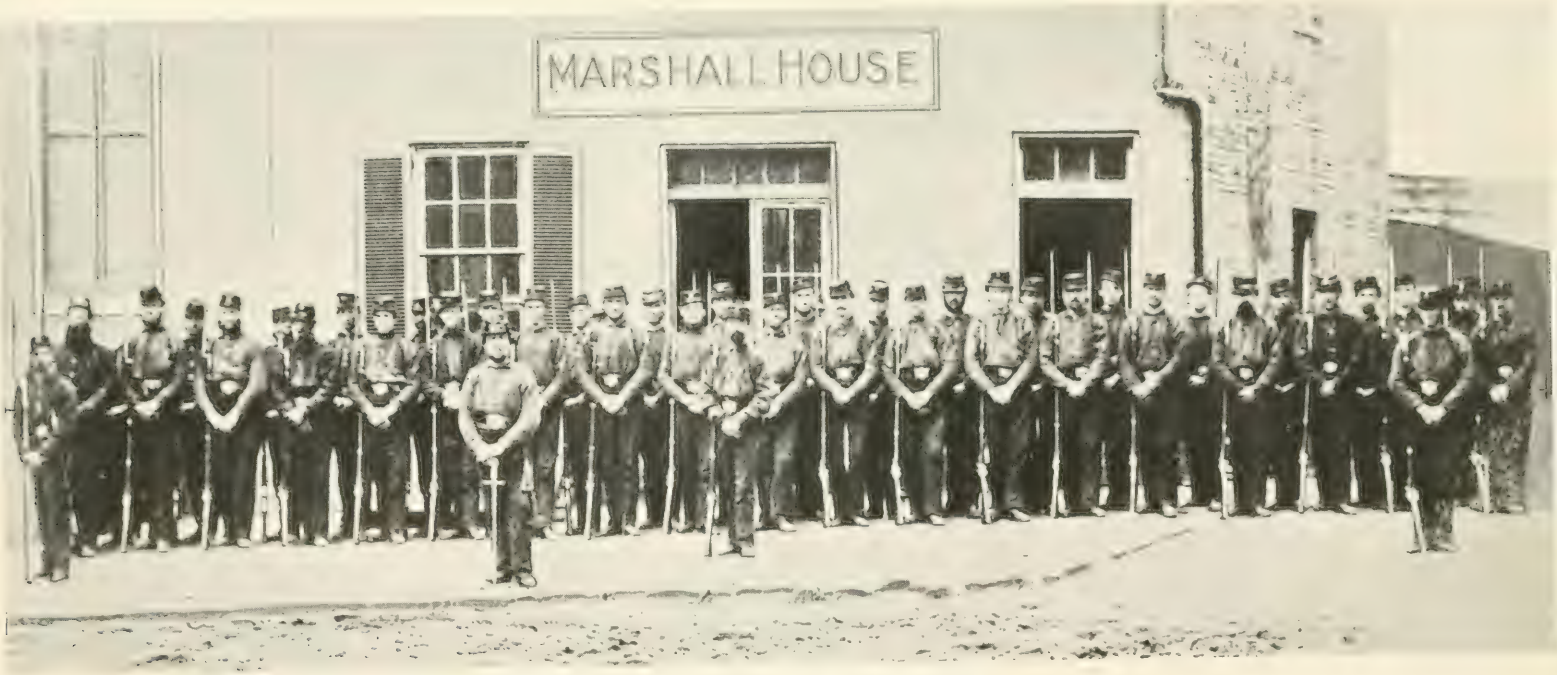

Charlestown City Guard

IN FRONT OF THE

MARSHALL HOUSE, ALEXANDRIA, VIRGINIA
JULY, 1861

FROM A PHOTOGRAPH IN THE POSSESSION OF

HONORABLE ANDREW JACKSON BAILEY

ARMY

CHARLESTOWN IN THE ARMY

AMES, T. EDWARD Age 24
birthplace Charlestown
residence 7 Harvard St.
34th Inf. 3 years. 1st Lieutenant
1862 Aug 12 trans to 36th Inf Aug 22. 1862
1862 Aug 22 Acting Aid to B. Gen. Welch
1863 Aug 2. Co. F. 36th Inf. Captain
1864 Oct 8 Act. A.A.G. 9th Army Corp.
A.A.C. to Gen Curtin.
1865 April 2 Brevet Maj. U.S. Vol.
1865 June 8. exp. of service

AMES, WILLIAM S. Age 21
birthplace Charlestown
residence Stoneham
5th Inf. 3 months Co. K. Private
1861 April 19 July 31 1861
36th Inf. 3 years Co. B. Corporal
1862 July 15. Serg't Oct. 21 1864

AMES, WILLIAM W. Age 18
birthplace
residence
3rd Reg't Cav. 3 years Co. D. Private
1864 Jan 6. Sep't 28. 1865

ANDERSON, ALFRED Age 24
birthplace
residence
36th Inf. 3 years Co. K. Corporal
1865 March 29. July 5 1865

ANDERSON, 1st DANIEL Age 27
birthplace
residence Cook St.
5th Inf. 9 months Co. A. Private
1862 Sep't 29. July 2. 1863

ANDERSON, 2nd DANIEL Age 21
birthplace
residence 10 Bunker Hill
5th Inf. 9 months Co. A. Private
1862 Sep't 29. July 2. 1863

ANDERSON, DANIEL W. Age 20
birthplace
residence 6 Hill St
5th Inf. 100 days Co. D. Private
1864 July 18 Nov. 16. 1864

ANDERSON, JOHN W Age 18
birthplace
residence 108 Bunker Hill
1st Inf. 3 years Co. C. Private
1862 Feb. 12 disability Oct. 22. 1862
19th Inf. 3 years Co. H. Private
1863 Jan 2. trans. V.R.C. Nov 3. 1863

ANDERSON, WILLIAM W. Age 36
birthplace
residence Cambridge St.
11th Batt. Lt. Art Private
1864 Jan 2 Died Wash. D.C. Nov 15 1864

ANDRE, CHARLES M Age 21
birthplace Boston
residence 62 Henley St.
21st N.Y. Inf. Co. B. Private
1861 May 8 Oct 20 1862

ANDREWS, FRANKLIN Age 30
birthplace
residence Walker Ave
47th Inf. 9 months Co. B. Private
1862 Sep't 19 Sept 1 1863

ANDREWS, GEORGE H Age 19
birthplace
residence Winthrop St
5th Inf. 3 months. Co. I. Private
1861. April 19 July 31 1861
8th Batt. Lt. Art. Private
1862 June 3 Nov. 29 1862

ANDREWS, HENRY H. Age 21
birthplace
residence 21 Cordis St.
4th Reg't Cav. Co. F. Private
1864 Jan. 27 Nov. 14 1865

ANDREWS, JOHN B. Age 21
birthplace
residence 109 Bartlett St.
5th Inf. 3 months Co. I Private
1861. April 19. July 31. 1861

ANDREWS, JOHN R. Age 27
birthplace
residence 25 Webster St.
1st Reg't Cav. Co. C. Private
1861 Sep't. 17 Oct. 3 1864

ANDREWS, JOSEPH H Age 25
birthplace Boston
residence Cambridge St
5th Inf. 3 months Co. I. Private
1861 April 19 July 31 1861

ANGIER, HENRY A Age 23
birthplace
residence Somerville
5th Inf. 3 months Co. K. Private
1861 April 1 June 24. 1862.
1861 July 21 Wounded - Prisioner
5th Inf. 9 months. Co. B. Serg't.
1862 Sep't 19 July 2. 1863

ANGIER, LUCIUS B. Age 27
birthplace
residence 16 Chelsea St.
1st Reg't Cav 3 years, Co. C. Private
1861 Sept 17. Oct. 3. 1864

ANTHONY, JOHN O Age 19
birthplace
residence
5th Reg't Cav. 3 years Private
1864 March 4 Oct. 31 1865

APPLETON, JAMES M.P. Age 22
birthplace
residence
VETERAN RESERVE CORP
1864 Jan. 24. Order War Dep't Nov. 25 1865

APPLETON, ZENO A. Age 42
birthplace
residence Hamilton, Mass
47th Inf. 9 month Co. E. Private
1862. Sept 22 Dec. 31 1862
3rd H. Art. 3 years. Co. A. 2nd Lieut.
1863. Jan 12. Jan. 15 1865

ARCHER, EDWIN W. Age 24
birthplace
residence Monument St.
5th Inf. 9 months Co. H. Private
1862 Sept 16. July 2. 1863

ARCHER, WILLIAM H. Age 20
birthplace
residence Salem Hill Ct.
5th Inf. 9 months Co. H. Private
1862 Sept 16 July 2. 1863
5th Inf. 100 days Co. H. Corporal
1864 July 20. Nov. 16. 1864

ARLING, ALGNZO Age 18
birthplace
residence
20th Inf. 3 years, Co. I. Private
1861 Dec. 7 Killed Dec. 11. 1862

ARMITAGE, THOMAS R Age 40
birthplace
residence 4 Avon Pl.
10th Batt Lt. Art. 3 years 2nd Lieut.
1862 Sept 6 resigned Feb. 4 1864

ARNOLD, CHARLES H. Age 30
birthplace
residence 97 Elm St.
5th Inf. 9 month Co. D. Corporal
1862 Sept. 19 July 2. 1863

ASH, GEORGE M. Age 21
birthplace
residence 47 Allston St.
13th Inf. 3 years, Co. A. Private
1861 July 29. disability Dec. 30 1862

ASH, WILLIAM G. Age 24
birthplace
residence 47 Allston St.
5th Inf. 3 months Co. C. Private
1861 April 19 July 31 1861
5th Inf. 9 months Co. D. Corporal
1862 Sept 19 July 2. 1863

ASHENFELDEN, FRANCIS Age 29
birthplace
residence
VETERAN RESERVE CORP
1864 Jan 23. Order War Dept. Nov 23. 1865

ASHLEY, DANIEL C. Age 19
birthplace New Bedford
residence 59 Tufts St
3rd H. Art. 3 years. Co. B. Serg't.
1863 April 19. disability June 23. 1864

ASHLEY, JOHN E. Age 34
birthplace.
residence Lexington St
44th Inf. 9 months Co. F. Private
1862 Sept 12 June 18 1863

ATKENS, HENRY B. Age 29
birthplace
residence Warren St.
1st Reg't Cav. 3 years Co. C. Private
1861 Sept. 17 March 6 1863

ATWOOD, JESSE Age 45
birthplace
residence 59 Main St.
23rd Inf. 3 years, Co. H. Private
1861 Sept. 28. disability May 28 1863

AUGLAND, THOMAS Age 22
birthplace
residence
59th Inf. 3 years, Co. B. Private
1864 Jan 3. Trans. to 57th June 1 1865
57th Inf. 3 years, Co. B Private
1865 June 1. July 30. 1865

AUGUSTUS, GEORGE T Age 20
birthplace
residence Hull, Mass
47th Inf. 9 months, Co. E. Private
1862. Oct. 8. Sept 1. 1863

AUSTIN, JOSEPH A. Age 22
birthplace
residence Lyndeboro, St
5th Inf. 9 months. Co. B. Private
1862, Sept 13 July 2. 1863

AUTY, DANIEL Age 34
birthplace
residence Avon Pl
11th Inf. 3 years. Co. A. 2nd Lieut.
1861 June 13. July 14. 1865

AVERILL, HIRAM Age 18
birthplace Gloucester, Mass
residence 69 Elm St.
8th Inf. 100 days Co. G. Private
1864 July 18 Nov. 10. 1864
25th Unattached Co Private
1865. Jan 3. June 29. 1865

AYER, DAVID P. Age 21
birthplace
residence Decatur St.
32nd Inf. 3 years, Co. I. Private
1862, Aug 11 June 29. 1865

AYERS, JOHN Age 23
birthplace
residence Bow St.
5th Inf. 9 months Co D Private
1862 Sep't disability Feb. 5 1863

AYMER, JR FRANK Age 21
birthplace
residence Cross St. Pl
32nd Inf. 3 years, Co. G. Private
1862 May 26. Trans. 3rd Batt Nov 23 1863
3rd Batt. Lt. Art 3 years Private
1863 Nov. 23 Trans. 5th Batt. Sept 1. 1864
5th Batt. Lt. Art. 3 years. Private
1864 Sept 1. June 12. 1865

B

BABCOCK, CHARLES A Age 36
birthplace
residence Main St
47th Inf. 9 months, Co. E. Private
1862, Sept 22 Sept 1. 1863

BABCOCK, CONVERSE A. Age 22
birthplace
residence Chelsea St.
5th Inf. 3 months. Co. K. Private
1861 April 19. June 24. 1862
1861 July 21 Prisoner See Navy Record

BACON, EDWIN. J Age 21
birthplace
residence
18th Inf. 3 years. Co. A. Private
1861 Aug 31. Prisoner at Bull Run

BADGER, STILLMAN H. Age 31
birthplace
residence Main St.
5th Inf. 100 days Co. D. Private
1864 July 18 Nov. 16 1864

BAILEY, ALVIN R. Age 18
birthplace Charlestown
residence
5th Inf 9 months. Co. B. Private
1864 July 15 Nov 16 1864

BAILEY, ANDREW J. Age 20
birthplace Charlestown
residence Arrow St
5th Inf. 3 months. Co. K. Private
1861 April 19 July 31 1861
5th 100 days Co. H. 2nd Lieut
1864 July 20. Nov. 16. 1864

BAILEY, CHARLES Age 27
birthplace
residence
1st Inf. 3 years Co. E. Private
1862 Sept 6. deserted Aug 2. 1863

BAILEY, CHARLES H. Age 27
birthplace
residence 17 Cross St.
5th Inf. 3 months Co. K. Corporal
1861 April 19 July 31 1861

BAILEY, HENRY C. Age 21
birthplace
residence 396 Main St
5th Inf. 9 months. Co D Private
1862 Sept. 19 July 2 1863
14th Batt. Lt. Art Private
1864 Feb. 27 June 15 1865

BAILEY, JOHN A. Age 43
birthplace
residence 21 Russell St.
3rd Reg't. Cav. 3 years Co. H. Private
1862, Sept 26 died in service June 28 1863

BAILEY, Jr. OTIS Age 22
birthplace
residence Bunker Hill
1st Reg't. Cav. 3 years, Co. A. Private
1862, Aug. 7. Dec. 6. 1863

BAILEY, WARNER Age 29
birthplace
residence Chapman St.
3rd Batt. Lt. Art. 3 years. Private
1862, Aug. 15 Sept. 6. 1864

BAILEY, WILLIAM Age 38
birthplace
residence Decatur St.
5th Inf. 9 months, Co D. Private
1862, Sep't. 19 July 2. 1863

BAKER, ANDREW H. Age 43
birthplace
residence 12 Vine St.
4th Batt. Lt. Art. 3 years Private
1862 Sep't 11. disability Feb. 21 1863

BAKER, ROSWELL F. Age 18
birthplace
residence Hancock St.
47th Inf. 9 months, Co. E. Private
1862, Sep't. 22 Sep't. 1. 1863
See Navy Record

BAKER, WILLIAM J Age 27
birthplace
residence Boston
5th Inf. 9 months, Co. A. Private
1862 Sep't. 29 deserted Oct. 22 1862

BALDWIN, GEORGE W Age 23
birthplace
residence Cross St.
32nd Inf. 3 years, Co. A. Private
1864 Nov. 17 deserted Jan. 11 1865

BALL, EDWIN Age
birthplace Maine
residence 41 Tufts St
6th Vermont Inf. Co. I. Private
1861 Oct. 16 June 23 1862

BANDELL, HENRY C. Age 27
birthplace
residence Bunker Hill St
38th Inf. 3 years, Co. A. Private
1862. July 14 - disability Aug. 5. 1863

BARBER, ALEXANDER M Age 40
birthplace
residence Warren Ave.
20th Inf. 3 years Co. I. Private
1861. July 22 died of wounds Nov. 29 1861

BARKER, Jr. EBEN F. Age 29
birthplace, Charlestown
residence Harvard St.
44th Inf. 9 months, Co A. Corporal
1862 Oct. 8 June 18. 1863
1863. Oct. 31. Corps d' Afrique. 1st Lt.
1864 Feb 15. 3rd Inf. Corps d' Afrique
1864. Apr. 4. Reg't changed to 75th U.S.C. Inf.
1865 Feb. 25 Capt. Nov. 25. 1865

BARKER, JOSHUA R. Age 24
birthplace Charlestown
residence Concord St.
47th Inf. 9 months Co. E. Private
1862. Sep't 4 Sep't. 1 1863

BARKER, WILLIAM H. S Age 24
birthplace Boston
residence Green St.
5th Inf. 9 months, Co. F. Private
1863 Sep't 3 July 10 1864

BARNARD, HENRY Age 18
birthplace
residence
5th Inf. 100 days Co. H. Private
1864 July 20 Nov. 16. 1864

BARNARD, WILMER C. Age
birthplace Charlestown
residence 51 Vine St
10th Inf. Vermont. Co. H. Private
1862. July 28 June 22. 1865

BARNES, HENRY A. Age 23
birthplace
residence Russell St
47th Inf. 9 months. Co. E. Private
1862. Sep't. 22. disability Nov. 15. 1862

BARNES, HORACE F. Age 20
birthplace
residence Russell St.
47th Inf. 9 months, Co. E. Private
1862 Sep't 22. disability Aug 19. 1863

BARNES, JOHN Age 28
birthplace
residence
12th Inf. 3 years, Co. F. Private
1863. July 10. died, Oct. 29 1863

BARNETT, JEREMIAH Age 29
birthplace
residence 31 Cook St.
29th Inf. 3 years, Co. H. Private
1862 Jan. 4. deserted Jan. 19. 1863

BARRETT, EDWIN J. Age 32
birthplace
residence 9 Polk St.
47th Inf. 9 months. Co. E. Corporal
1862 Sep't. 22 Sep't 1. 1863

BARRETT, EPHRAIM C. Age 36
birthplace
residence Bunker Hill St
31st Inf. 3 years Co. K. Private
1862. Jan. 20. disability July 19 1863

BARRETT, Jr. JOHN Age 27
birthplace
residence Monument Ct.
5th Inf. 9 months Co. H. Private
1862. Sep't 16. July 2 1863

BARRY, JOHN Age 21
birthplace Milford. N.H.
residence
56th Inf. 3 years Co. C. Private
1863. Dec. 17 May. 26. 1865

BARRY, MICHAEL J. Age 21
birthplace
residence Lawrence Ct.
32nd Inf. 3 years, Co. I. Private
1862 Aug. 11 died Dec. 20. 1862

BARRY, OCTAVIUS R. Age 26
birthplace
residence Bartlett St
3rd Batt. Lt. Art Supernumary
1861 Sep't 5 Sep't 27 1862
see Navy Record

BARSTOW, EDWARD F. Age 34
birthplace
residence Henley St.
5th Inf. 9 months Co. H. Private
1862. Sep't 16. July 2. 1863
5th Inf. 100 days Co. H. Private
1864. July 20 Nov. 16. 1864

BARTLETT, GEORGE W Age 36
birthplace Boston
residence Decatur St.
32nd Inf. 3 years. Co. I. Private
1862. Aug. 11 disability Dec 19 1863

BARTLETT, HIRAM H. Age 24
birthplace
residence Russell St.
2nd Batt. Lt Art. 3 years Private
1862 Dec. 11 Aug. 16. 1864.

BARTLETT, JAMES C Age 21
birthplace Blue Hill Me
residence Warren St.
8th Batt Lt. Art. 6 months Corporal
1862 May 29 Nov. 29 1862

BARTLETT, JOHN Age 34
birthplace
residence Everett St
32nd Inf. 3 years. Co. I. Serg't
1862. Aug. 11 disability April 10. 1863

BASS, BENJAMIN Age 34
birthplace
residence Cook St
1st Batt. H. Art. 3 year Co. C. Private
1863 April 22 Oct 20 1865

BASS, GEORGE A Age 25
birthplace Charlestown
residence Cook St
11th Inf. 3 years Co. I. 1st Serg't
1861 June 13. Feb. 22 1865

BASS, WILLIAM B Age 23
birthplace Charlestown
residence Cook St
3rd Batt. Lt Art. 3 years Private
1861 Sept 14. Sep't 16. 1864

BASSETT, JAMES C. Age
birthplace
residence
29th Inf. 3 years Ass't. Surgeon
1862 Aug. 20. resigned Feb. 27 1863

BATCHELDER, GEORGE Age 18
birthplace Exeter, N.H.
residence Cedar St.
5th Inf. 100 days Co H Private
1864 July 20 Nov. 16 1864

BATES, CHARLES W. Age 31
birthplace
residence
29th Inf. 3 years. Co H. Private
1861 Dec. 23 disability Dec 9. 1862

BATSON, WILLIAM Age 33
birthplace
residence First St
13th Batt. Lt Art 3 years, Artificer
1864 March 29 July 20. 1865

BATTELLE, CHARLES P Age 18
birthplace Reading Mass
residence Chelsea St.
50th Inf. 9 months. Co. D. Private
1862 Sept 19. Aug. 24. 1863
59th Inf. 3 years. Co A. Sergt
1863 Nov. 30. July 13. 1865

BATTISTE, JOHN B. Age 30
birthplace
residence Avon Pl.
5th Inf. 9 months. Co. D. Private
1862 Sept. 19 July 2. 1863

BAXTER, AUGUSTUS J. Age 28
birthplace Boston
residence Main St
5th Inf. 9 months Co. F. Corporal
1862 Sept 16. July 2. 1863

BAXTER, CLARENCE Age 21
birthplace
residence Green St.
36th Inf. 3 years. Co. B. Private
1862. Aug 4 disability April 29. 1864

BAXTER, JOHN F. Age 29.
birthplace Boston
residence Hill St.
1st Inf. 3 years. Co. K. Corporal
1861 May 23. disability Jan. 5. 1862
10th Batt. Lt. Art. 3 years. Private
1862. Sept 9. June 9. 1865

BAZIN, SAVILIAN E. Age 24
birthplace
residence Elm St.
13th Inf. 3 years. Co. D. Private
1861 July 16 Aug 1. 1864

BEACH, MARTIN F. Age 18
birthplace
residence
28th Inf. 3 years. Co. B. Private
1864. Jan. 5 June 30. 1865

BEAN, JOHN C. Age 21
birthplace
residence 4 Quincy Pl
3rd H. Art. 3 years Co F. Private
1863 Sept 16. Sept. 18 1865

BECK, TOBIAS Age 26
birthplace
residence Cambridge St.
10th Batt. Lt. Art. 3 years. Private
1862. Sept 9 June 9 1865

BECKER, JOHN Age 32
birthplace
residence
11th Inf. 3 years. unassigned Sept 13 1862

BEDDOE, THOMAS Age 43
birthplace Salem, Mass
residence Tufts St.
5th Inf. 3 months. Co. K. Private
1861. April 19 July 31 1861
5th Inf. 9 months. Co. H. Private
1862. Sept. 16. July 2. 1863

BEDDOE, T. WARREN Age 20
birthplace Salem, Mass
residence Tufts St
U.S. Engineers, Musician Co. C.
1861. Oct. 7 Oct. 7. 1864

BEER, JOHN H. Age 30
birthplace
residence Cambridge St
1st Reg't. H. Art. 3 years. Co. E. Private
1861 Aug. 7. disability Nov. 1. 1862

BEGGS, WILLIAM Age 38
birthplace
residence Monument St.
24th Inf. 3 years. Co. F. Private
1862 July 21. disability. Oct 3. 1862

BELL, JOSEPH Age 21
birthplace
residence Boston
5th Inf. 3 months. Co. C. Corporal
1861. April 19 July 31. 1861

BELL, LUTHER V. Age
birthplace
residence Monument Sq
11th Inf. 3 years. Surgeon
1861. June 13 Sept. 8. 1861
1861. Sept 9. App. Brigade Surg. U.S. Vols.

BELLOWS, FREDERICK A Age 44
birthplace
residence Russell St.
2nd Batt. Lt. Art. 3 years. Corporal
1861. July 31 Aug. 16. 1864

BENNETT, Jr. CHARLES Age 21
birthplace Charlestown
residence Lawrence St
32nd Inf. 3 years. Co I. Private
1862 July 11. to re-enlist Jan. 4 1864
1864 Jan. 5 Co. I June 29. 1865

CHARLESTOWN IN THE ARMY

BENNETT, JOHN A — Age 21
birthplace
residence
13th Inf. 3 years, Co. B. Private
1861 July 16 disability March 20. 1863

BENNETT, STEPHEN — Age 38
birthplace
residence North St
36th Inf. 3 years, Co. B. Private
1862 Aug 14 deserted

BENSON, SAMUEL W — Age 25
birthplace Athens, Me
residence Brighton St
7th Batt. Lt Art 3 years. 2nd Lieut.
1863. May 21 Nov. 10. 1865

BENT, GEORGE H. — Age 19
birthplace
residence
5th Inf. 100 days. Co. D. Private
1864 July 18. Nov. 16. 1864

BENT, WILLIAM H. — Age 21
birthplace
residence
5th Inf. 3 months. Co. K Private
1861 April 19. July 31. 1861

BERCHTOLD, ALOIS — Age 44
birthplace
residence
19th Inf. 3 years Co. H. Private
1865 Jan. 25 June 30 1865

BERRIGAN, EDWARD — Age 43
birthplace St John N. F.
residence Cook St.
32nd Inf. 3 years, Co. I. Private
1862 Aug. 11. to re-enlist Jan. 4. 1864
1864 Jan. 5 disability Jan. 15. 1865

BERRY, CHARLES — Age 19
birthplace
residence
5th Inf. 100 days Co. D. Private
1864 July 18. Nov. 16. 1864

BERRY, CHARLES H. — Age 21
birthplace Lowell, Mass
residence Concord St.
3rd N.H. Inf. 3 years, Co. H. Com. Serg't.
1863 Oct. 9 July 20. 1865

BESIX, FRANK — Age 35
birthplace
residence
5th Reg't Cav. 3 years. Co. A. Private
1864 Jan. 9 Oct. 31 1865

BIBRIM, JOSEPH S — Age 24
birthplace
residence Bainbridge St
5th Inf. 9 months Co. D Private
1862 Sept 19 July 2 1863

BIBRIM, WILLIAM F. — Age 27
birthplace
residence Bainbridge St.
5th Inf. 9 months, Co. H. Private
1862. Sep't 16 July 2. 1863

BICKNELL, IRA S — Age 37
birthplace
residence
2nd Batt. Lt. Art. 3 years. Private
1862 Sep't 8 - disability April 20 1863

BICKNELL, JAMES W. — Age 18
birthplace
residence Auburn St.
22nd Inf. 3 years. Co. I. Private
1861. Sep't 6. Died in service June 6. 1862

BICKUM, BENJAMIN F. — Age 19
birthplace
residence
1st H. Art. 3 years. Co. E. Private
1862. March 19 Aug 1. 1864
1864 Aug 1. Hospital Steward. July 31. 1865

BIGELOW, LYMAN H. — Age 19
birthplace Medford, Mass
residence 379 Main St.
29th Inf. 3 years, Co. H. Private
1861. Nov. 5 - disability Oct. 5. 1862

BIGELOW, OSCAR H. — Age 20
birthplace
residence
6th Inf. 100 days, Co. A. Private
1864. July 15 Oct. 27. 1864

BIRD, FRANK — Age 18
birthplace
residence Main St
4th Batt. Lt. Art. 3 years. Private
1864, Jan. 4 Oct. 14. 1865

BIRD, GEORGE A. Age 33
birthplace
residence
5th Inf. 3 month, Co. K. Serg't
1861, April 19 July 31. 1861

BIXBY, WILLIAM H. Age 18
birthplace Charlestown
residence
1873. U.S. Military Academy, West Point
1873. June 13. Engineer Corp. 2nd Lt.
1875. Dec. 9. " " 1st Lt.
1883 April 16 Captain
1895 Oct. 2. Major
1918. U.S.A. Brig.-General, retired

BLAIR, JAMES H. Age 28
birthplace
residence Medford St.
2nd H. Art. 3 years Co. B. Private
1863. July, 28 Co. C. Corporal, Sep't 3. 1865

BLAISDELL, CHARLES H. Age 20
birthplace Charlestown
residence Monument St.
8th Batt. Lt. Art. 6 months Private
1862 June 10 Nov. 29. 1862
5th Inf. 100 days Co. H. Private
1864 July 14 Nov. 26. 1864
3rd Regt. Cav. 3 years, Co. L. Serg't.
1864 Dec. 31 Co. E. Sep't 25. 1865

BLAISDELL, EDWIN Age 18
birthplace
residence
47th Inf. 9 month, Co E. Private
1862 Sep't 22 Sep't 1. 1863

BLAISDELL, FRANK A. Age 34
birthplace Eaton, N.H.
residence 9 Wall St.
1st Regt. Cav. 3 years, Co. I. Private
1862 Jan. 29 trans. 4th Cav. Jan. 29. 1862
4th Regt. Cav. 3 years. Co. K. Serg't.
1862 Jan 29. reenlist. April 20. 1864
1864 April 21 Nov. 14. 1865

BLAKE, CHARLES W. Age 27
birthplace
residence Chelsea St.
5th Inf. 100 days, Co. D. Private
1864 July 18 Nov. 16. 1864

BLAKE, IRA E. Age 19
birthplace Surry N.H.
residence 17 Polk St.
14th N.H. Vol. 3 years. Co. B. Private
1862 Aug. 9. Aug. 8. 1865

BLANCHARD, AUGUSTUS B. Age 22
birthplace
residence Green St.
5th Inf. 100 days, Co. B. Private
1864 July 25 Nov. 16 1864

BLANCHARD, Jr. BENJAMIN G. Age 26
birthplace
residence 7 Bow St.
5th Inf. 9 months, Co. H. Corporal.
1862 Sep't. 16 Died in service May 23 1863

BLANCHARD, EDWARD M. R. Age 18
birthplace
residence 4 Eden St. Ct.
36th Inf. 3 years. Co. B. Corporal
1862. Aug 1 June 8. 1865

BLANCHARD, HENRY V.V. Age 44
birthplace
residence School St.
47th Inf. 9 months, Co. E. Private
1862 Sep't 22. Sep't 1. 1863

BLANCHARD, JOHN H. Age 18
birthplace Charlestown
residence School St
45th Inf. 9 months, Co. I. Private
1862 Sep't. 17 July 7. 1863

BLANCHARD, WINFIELD S. Age 18.
birthplace
residence Amesbury
1st Regt. H. Art. 3 years, Co. E. Private
1862. March 25 to re-enlist March 28. 1864
1864 March 28 Co. A. Aug. 16. 1865

BLANDIN, ARTHUR A. Age 19
birthplace Mansfield, Mass
residence 25 Mystic St
10th Batt. Lt. Art. 3 years. Private
1862 Sep't. 9 June 9. 1865

BLODGETT, PETER Age 28
birthplace
residence
47th Inf. 9 months. Co. E. Private
1862. Oct. 10. Sep't 1. 1863

BLOOD, HIRAM Age 28
birthplace
residence Decatur St
5th Inf 3 months, Co. G. Private
1861 April 19 July 31 1861

BLOOD, JOHN G. Age
birthplace Mason N.H.
residence Green St.
13th N.H. Vol. 3 years, Co. G. Sergt
1862. Aug 12. June 30. 1865

BLOOD, ROBERT A. Age
birthplace New London, N.H
residence High St
11th N.H. Vol. 3 years. Co. F. Corporal.
1862. Aug 3. May 11 1863

BLUMENTHAL, ROBERT Age 23
birthplace
residence
3rd Reg't. Cav. 3 years, Co. B. Private
1864 Jan. 2 Sept. 28 1865

BLUNT, GEORGE. Age 20
birthplace
residence
5th Inf. 3 month Co K. Private
1861, April 19 July 31. 1861
2nd Cav. 3 years. 1st Sergt
1863 Jan. 13 1st Lieut. July 9. 1865

BOARDMAN, AMBROSE A. Age 18
birthplace Melrose, Mass
residence Sullivan St
59th Inf. 3 years. Co B. Corporal
1863 Dec. 9. trans. to 57th Inf Jan 5 1864
57th Inf. 3 years, Co B. Sergt
1864 Jan 5 July 30. 1865

BOARDMAN, GEORGE A. Age 29
birthplace
residence Thorndike St.
4th Batt. Lt Art. 3 years Private
1862 Sept 11. re-re-enlist Jan 3. 1864
1864 Jan 4. March 16 1865

BOGAN, JOSEPH Age 19
birthplace Boston
residence Essex St.
16th Inf. unattached Co. 100 days Private
1864 Aug 6 Nov 14 1864

BOLAN, PATRICK Age 38
birthplace
residence School Ho. Ct.
29th Inf. 3 years. Co. H. Private
1862 Sept. 2 July 29 1865

BOLES, JOHN Age
birthplace Ireland
residence
5th U.S. Inf. Co. H. Private
1858 May 14. July 28. 1865

BOND, WILLIAM L. Age 34
birthplace Nashua, N.H.
residence Eden St.
53rd Inf. 3 years Asst. Surgeon
1862 Dec 2. Sept 2. 1863

BOUZA, HENRY Age 29.
birthplace
residence
59th Inf. 3 years, Co. B. Private
1864 Jan 5 Killed June 17 1864

BOWKER, FRANK L Age 19
birthplace Scituate, Mass
residence Washington St
3rd Reg't. H. Art. 3 years, Co. A. Private
1864 Sept 3 June 14. 1865

BOYD, JOHN T Age 34
birthplace
residence School St
5th Inf. 3 month Co. K. Captain
1861 April 19 July 31 1861
1861 July 5 Major
5th Inf. 9 months Lt. Colonel
1862. Oct 8 July 2. 1863

BOYD, JOSEPH Age 27
birthplace
residence Wood St
5th Inf. 3 months Co K. Corporal
1861 April 19 July 31 1861

BOYD, WILLIAM Age 23
birthplace
residence Wood St
5th Inf. 3 months Co K Private
1861 April 19 July 31. 1861
1st Reg't. Cav 3 years Co. C Private
1862 Feb. 20 Feb. 21 1865

BOYDEN, SILAS W. Age 19
birthplace
residence
58th Inf. 3 years Co. K. Private
1865 Jan. 21 July 14 1865

BOYLE, MICHAEL Age 21
birthplace
residence Front St.
5th 9 months Co A. Private
1862 Sept 29 July 2. 1863

BOYNTON, EDWIN G Age 23
birthplace
residence
61st Inf. 1 year. Co. E. Private
1864 Sept 1 June 4. 1865

BOYNTON, JOHN Age 24
birthplace
residence Bartlett St
3rd Batt. Lt. Art. 3 years Corporal
1861. Sept. 5 Sept. 27. 1862
7th Unattached Co. Inf. 90 days
1864. April 30. Aug. 5. 1864

BOYNTON, WILLIAM F. Age 28
birthplace
residence Linden St.
5th Inf. 9 months Co. D. Private
1862. Sept. 19 July 2 1863

BRACKETT, GEORGE F. Age 23
birthplace
residence
5th Inf. 3 months. Co. K. Corporal
1861. April 19 July 31. 1861
79th Colored U.S. Inf. Co. D. Capt.
1863. Feb. 27. Aug. 12. 1864
See Navy Record

BRACKETT, ISAAC W Age 28
birthplace
residence Bunker Hill St.
5th Inf. 9 months. Co. D. Private
1862. Sept 19. July 2. 1863

BRACKETT, JOHN E Age 27
birthplace
residence School St.
45th Inf. 9 months. Co. E. Private
1862. Sept 26. July. 7. 1863

BRACKETT, JOSIAH N Age 29
birthplace
residence High St
1st Reg't Cav. 3 years. Co. A. Private
1861. Sept. 16. Corporal. Dec. 1. 1862
1864. Feb. 4. Sergt.
1864. April 15 N. C. S. Nov. 7. 1864

BRADFORD, EDMUND C. Age 25
birthplace Charlestown
residence Russell St
47th Inf. 9 months. Co. E. 1st Serg't.
1862. Aug. 5 Sept 1. 1863

BRADFORD, GEORGE F Age 19
birthplace
residence Eden St.
36th Inf. 3 years. Co. B. Private
1862. July 15 June 8. 1865

BRADFORD, HENRY Age 27
birthplace
residence
17th Inf. 3 years. Co C. Private
1862. Aug. 26. disability April 2. 1863

BRADFORD, HENRY C. Age 22
birthplace Boston
residence Elm St.
11th Batt. Lt. Art. 3 years. Private
1862. Aug. 22. May. 25 1863

BRADLEY, Jr. LEVERETT Age 21
birthplace
residence Methuen
1st Reg't H Art. 3 years Co. B. 1st Lieut.
1864 March 24 to re-enlist July 31 1865
1865 July 31 1st Lieut. Aug. 16. 1865

BRADLEY, WILLIAM Age 19
birthplace
residence Green St.
9th Inf. 3 years. Co. A. Private
1863 Dec. 29 trans. to 32nd Inf. June 9 1864
32nd Inf. 3 years Co. A. Private
1864 June 9 June 29. 1865

BRADLEY, WILLIAM Age 37
birthplace
residence Concord St.
1st Reg't Cav. 3 years. Co C. Private
1861. Sept. 17 Oct. 24 1864

BRADY, JOHN Age 32
birthplace
residence Richmond St
VETERAN RESERVE CORPS
1865. Nov. 18

BRAGDON, CHARLES W. M. Age 33
birthplace
residence Lawrence St.
1st Reg't H. Art. 3 years, Co. L. Private
1863. Dec. 7 disability July 2 1865

BRAGDON, HOWARD H. Age 30
birthplace
residence
32nd Inf. 3years. Co. C. Corporal
1861. Nov. 16 Died of wounds. June 3. 1864

BRAGG, ANDREW Age 19.
birthplace Boston
residence Medford St.
59th Inf. 3years. Co. A. Private
1863 Dec. 5 trans to 57th Inf. Dec 5. 1863
57th Inf. 3years Co. A. Private
1863. Dec. 5. June 1. 1865

BRAGG, GEORGE W Age 37
birthplace
residence Chestnut St
1st Reg't. Cav. 3years. Co. B. Blacksmith
1861 Sep't 12. trans. to VETERAN RESERVE CORP

BRANCH, HIRAM R. Age 30
birthplace Augusta, me
residence Lexington St.
5th Inf. 3 months. Co. C. Private
1861. April 19. July 31 1861
5th 9 months Co. D. Private
1862. Sep't 19 July 2. 1863

BRAZIER, WILLIAM H Age 36.
birthplace
residence Walker St
5th Inf. 9 months Co. H. Private
1862. Sep't. 16 July 2. 1863

BREED, J. NEWTON Age 23
birthplace Nelson N.H
residence Bunker Hill St
5th Inf. 3 months. Co. K. Musician
1861 April 19. July 31. 1861.
BREED. JOHN N.
32nd Inf. 3 years. Co. I. Musician
1862. Aug 11. to re-enlist Jan. 4. 1864
1864 Jan. 5 June 29. 1865

BREEN, TERRENCE Age 25
birthplace
residence
11th Inf. 3years. Co. I. Private
1861 June 13 - disability May 14. 1862

BREEN, WALTER Age 26
birthplace
residence
5th Inf. 9 months Co. A. Private
1862. Sept. 29 July 2. 1863

BRENNAN, MICHAEL Age 28
birthplace
residence Jay St. Ct.
5th Inf. 9 months. Co. A. Private
1862. Sep't. 29 July 2. 1863

BRETON, LEWIS Age 20
birthplace Quebec, Canada
residence
33rd Inf. 3 years Co. K. Private
1865. Jan. 24. trans to 2nd Inf. June 1. 1865
1865 June 8. 2nd Inf. 3years, July 14. 1865

BRIGGS, CHARLES P. Age 35
birthplace Springfield, Mass
residence Mill St
2nd Reg't. Cav. 3years. Co. A. Private
1862. Nov. 25 July 26. 1865

BRINTNALL, SAMUEL R Age 42
birthplace Charlestown
residence Bartlett St.
5th Inf. 9 months, Co. B Private
1862. Sept. 19. July 2. 1863

BROADERS, FREDERICK W. Age 43
birthplace
residence Chelsea St.
1st Inf. 3years. Co. B. Private
1862. Sep't 1 - disability April 19. 1863

BROCKWAY, JOHN L. Age 20
birthplace
residence Russell St.
1st Reg't. Cav. 3years Co. C. Private
1861, Sep't 17. disability Oct. 24. 1864

BROTHERS, HYPPOLYTE P Age
birthplace
residence
47th Inf. 9 months. Co. E. Private
1862 Nov. 6. Sept. 1. 1863

BROWN, AARON W Age 30
birthplace
residence Elm St.
32nd Inf. 3years. Co. I. Private
1862. Aug. 11. Died Dec. 16. 1862

BROWN, ALBERT F. Age 22
birthplace
residence Prospect St.
5th Inf. 3 months Co. K. Private
1861 April 19. July 31. 1861
BROWN, FRANK A.
47th Inf. 9 months Co. H. Serg't
1862. Oct. 16 Sep't 1. 1863

BROWN, ANDREW J. Age 24
birthplace
residence Main St
4th Regt Cav. 3 years. Co. D. Private
1864. Jan 9. - Trans. to Navy June 9. 1864
see Navy Record

BROWN, Jr., BENJAMIN B. Age 20
birthplace
residence Somerville
29th Inf. 3 years, Co. B. Sergt.
1861. May 14. to re-enlist Jan. 1. 1864
1864 Jan. 2. 2nd Lieut. July 24. 1865

BROWN, CHARLES W. A Age 21
birthplace Lowell, Mass
residence Bunker Hill St.
17th Inf. 3 years. Co. K. Private
1861, April 13 Aug. 3. 1864

BROWN, CYRUS B. Age 22.
birthplace
residence
61st Inf. 1 year. Co. G. Private
1865 Jan. 13 July 16. 1865

BROWN, EDWIN C. Age 19
birthplace
residence Winthrop St
59th Inf. 3 years, Co A. Private
1863. Dec. 5. Trans. to 57th Inf. June 1. 1865
57th Inf. 3 years. Co. A. Private
1865. June 1 Order. War Dept July 18. 1865

BROWN, GEORGE G. Age 23
birthplace
residence Bartlett St.
32nd Inf. 3 years, Co. I. Corporal
1862. Aug 11 to re-enlist Jan 4. 1864
1864. Jan. 5 Died of wounds July 1 1864

BROWN, GEORGE H. Age 21
birthplace
residence Homestead Pl.
55th Inf. 3 years. Co A. Private
1865 Jan. 26 Aug. 28 1865

BROWN, GEORGE M Age 18
birthplace
residence Bunker Hill St
11th Batt. Lt. Art. 3 years, Private
1864. Dec. 21 Died Feb. 12. 1865

BROWN, HENRY E. Age 34
birthplace
residence Lawrence St
2nd Batt Lt Art. 3 years. Artificer
1861 July 31 Aug. 16 1864

BROWN, HENRY O. Age 20
birthplace
residence Main St
11th Inf. 3 years, Co. I. Corporal
1861. June 13. Killed at Gettysburg, July 2. 1863

BROWN, HIRAM Age 35
birthplace
residence Forster Ct.
5th Inf. 9 months. Co. F. Private
1862. Sept 1. July 2. 1863

BROWN, IRVING. W Age 20
birthplace
residence Chelsea St.
3rd Regt Cav. 3 years. Co. A. Sergt
1864. Jan 4. Sept. 28 1865
1865 Oct. 5. 2nd Lieut

BROWN, JAMES B. Age 48
birthplace
residence
6th Inf. 100 days. Co. F. Private
1864. July 16. Oct. 27. 1864

BROWN, JAMES O. Age 18
birthplace Boston
residence Bartlett St
6th Inf. 100 days Co. F. Private
1864. July 16. Oct 27 1864

BROWN, JOHN HARTIES Age 28
birthplace
residence 15 Oak St.
5th Inf. 3 months Co. K Private
1861 April 19 July 31 1861
36th Inf. 3 years. Co. B. Color Sergt
1862. July 23 trans to 12th Ken. Vol Sept 26 1863
12th Kentucky Vol. Captain
1863. Sept 26. July 11. 1865
MEDAL of HONOR MAN

BROWN, J. HENRY Age 21
birthplace
residence 3 Tremont St.
33rd Inf 3 years Co H. Private
1865 Jan. 31 trans to 2nd Inf. June 1 1865
2nd Inf. 3 years Co. H. Private
1865 June 1 July 14 1865

BROWN, WARREN S. Age 27
birthplace
residence Monument St
5th Inf. 3 months. Co. K. Private
1861. April 19 July 31 1861
30th Inf. 3 years. Co. A. Sergt
1861 Dec. 10 Feb 15 1865

BROWN, WILLIAM S. Age 39
birthplace
residence 27 Bow St.
1st Reg't. Cav. 3years, Co. G. Private
1861 Sep't 25 to re-enlist Jan. 31. 1864
1864. Feb. 1 died Andersonville, Aug. 25. 1864

BRUCE, LORENZO Age 23
birthplace Townsend, Mass
residence Sheaf. St.
1st Reg't Cav. 3years Co. L. Private
1861 Oct 19 trans. to 4th Reg't Cav. Oct. 19. 1861
4th Reg't. Cav. 3years. Co. I. Private
1861. Oct. 19. Oct. 19. 1864

BRYANT, ALBION K. P Age 25
birthplace
residence Polk St.
47th Inf. 9 months Co. E. Private
1862. Sep't. 22 Sep't. 1. 1863

BRYANT, CHARLES M Age 39
birthplace Boston
residence Haverhill St.
4th Reg't Cav. 3years. Co. C. Private
1864 Sep't 8 Nov. 14. 1865

BRYANT, ETHERIDGE Age 44
birthplace
residence
29th Inf. 3years. Co. H. Private
1862. Aug. 22. disability Dec. 16. 1862

BRYANT, GEORGE H Age 19
birthplace
residence Harvard Sq.
29th Inf. 3years. Co H. Private
1862. Aug. 22 July. 29. 1865

BRYANT, JOHN Age 18
birthplace
residence
5th Inf. 9 months Co. H. Private
1862. Sep't. 16 July 2. 1863
see Navy Record

BRYSON, PETER Age 25
birthplace
residence Medford St.
3rd Batt. Lt. Art. 3years, Private
1863. Dec. 14. trans. to 5th Batt. Feb. 26. 1864
5th Batt. Lt. Art. 3years Private
1864. Feb. 26. June 12. 1865

BUCHANAN, ARCHIBALD Age 19
birthplace
residence Main St
19th Inf. 3years, Co. K. Private
1861. Aug 28 to re-enlist Dec. 21. 1863

BUCHANAN, JAMES Age 44
birthplace
residence School Ho Ct.
38th Inf. 3years, Co. C. Private
1864 July 18 trans to 26th Inf. July 18. 1864
26th Inf. 3years. Co. A. Private
1864. July 18. June 25. 1865

BUCK, MERRILL S. Age 44
birthplace
residence
4th Reg't Cav. 3years Co. H. Private
1864, Feb. 8 Nov. 14. 1865

BUCKLEY, JAMES Age 20
birthplace
residence Main St.
9th Inf. 3years Co. I. Private
1861 June 11. disability Nov 28. 1862

BUCKLEY, PATRICK Age 19
birthplace
residence Medford St
16th Inf. 3years. Co. F. Private
1861 July 12 July 27. 1864

BUCKLEY, PATRICK Age 35
birthplace
residence
1st Reg't. Inf. Unassigned Recuit
1862 Aug. 5. Dec. 25. 1862

BUCKMAN, JOHN Age 19
birthplace Boston
residence Pleasant St.
9th Batt. Lt. Art. 3years Private
1862 Aug 5 June 8. 1865

BUCKMAN, WILLIAM H. Age 38
birthplace
residence Main St.
4th Batt. Lt. Art. 3years. Private
1862. Sep't 11 to re-enlist Jan 3. 1864
1864 Jan. 4. March 16. 1865

BUCKMINSTER, WILLIAM Age 44
birthplace
residence Call St.
47th Inf. 9 months Co. E. Private
1862. Sep't 22 Sep't 1. 1863

BULLARD, CHARLES C. Age 18
birthplace Boston
residence
5th Inf. 100 days Co. D Private
1864 July 18 Nov 16 1864

BULLOCK, SAMUEL J. Age
birthplace
residence Trenton St.
108th N.Y. Vol. Co. H. Serg't
1862. Aug 18. July 16. 1864

BURBANK, ALONZO F. Age 19
birthplace Boston
residence Eden St.
44th Inf. 9 months. Co. I. Private
1862. Sep't. 12 June 18 1863
6th Inf. 100 days Co. E. Corporal
1864. July 18 Oct. 27. 1864

BURBANK, WILLARD Age 33
birthplace
residence Saugus, Mass
8th Inf. 9 months. Co. F. Private
1862. Sept. 4. Aug. 7. 1863
61st Inf. 1 year. Co. H. Private
1865. Jan. 5. July 17 1865.

BURCHMORE, Jr. ZACHARIAH Age 20
birthplace
residence Lexington St.
26th Inf. 3 years Co. H. Private
1861. Nov. 1. disability May 20. 1863

BURCKES, JAMES M. Age 31
birthplace
residence Charles St.
5th Bat. Lt. Art. 3 years Private
1861. Sep't. 29. disability May 27 1862

BURCKES, THOMAS J. Age 28
birthplace
residence Walker St.
5th Inf. 3 months. Co. K. Private
1861. April 19. July 31. 1861

BURDETT, FRANCIS S Age 26
birthplace Charlestown
residence Chapman St.
36th Inf. 3 years, Co. B. Private
1862. Aug 11. disability March 2. 1863

BURGESS, WILLIAM A Age 26
birthplace
residence Walford St.
59th Inf. 3 years Co. D. Corporal
1864. Feb. 9. Died Aug. 4. 1864

BURNETT, GEORGE Age 21
birthplace
residence
17th Inf. 3 years, Co. H. Private
1865 Jan. 26, Order of War Dept. July 25 1865

BURR, HORACE F. Age 18
birthplace
residence Main St
47th Inf. 9 months Co. E. Private
1862. Sep't 8. Sep't 1 1863
43rd U.S. Col'd Inf Capt.
1864 April 15 Oct. 20. 1865

BURROUGH, ABEL W. Age 30
birthplace
residence Austin St
29th Inf. 3 years, Co. H. Private
1862 Aug. 12 March 5 1863

BURROUGH, ISAAC H Age 28
birthplace Philadelphia, Pa.
residence Pearl St.
10th Bat. Lt. Art 3 years Private
1862. Sep't 9 June 5 1865

BURTON, LEWIS Age 20
birthplace
residence Main St.
2nd Inf. 3 years, Co. I. Private
1865. Jan. 24 July 14. 1865

BUSCHE, FREDERIC W Age 32
birthplace
residence
20th Inf. 3 years, Co. C. Private
1862. Sep't 9 Missing May 6. 1864

BUSWELL, JOSEPH Age 31
birthplace
residence
1st Reg't Cav. 3 years. Co. B. Private
1861. Sep't. 25 to re-enlist Dec. 17 1863
1863 Dec. 20. disability April 4. 1865

BUTLER, WILLIAM F. Age 24
birthplace
residence Bunker Hill St.
32nd Inf. 3 years, Co. A. Private
1862. Aug. 19. to re-enlist Jan 4. 1864
1864. Jan. 5 June 29. 1865

BUTTERFIELD, CHARLES H Age 18
birthplace Charlestown
residence Lexington St.
11th Bat. Lt. Art. 3 years Private
1864 Jan. 2. June 16 1865

BUTTERS, FRANK V. Age 24
birthplace
residence Lexington, Mass
5th Inf. 3 months. Co. K. Private
1861 April 19 July 31 1861

BUTTS, ALBERT A Age 21
birthplace
residence
1st Batt. H. Art 3 years Co. D. Private
1863 June 6. Sep't 12. 1865

BUTTS, JOSEPH W Age 19
birthplace
residence Concord St.
5th Inf. 3 months Co. K. Private
1861. April 19 July 31 1861
see Navy Record

BUTTS, WILLIAM D. Age 23
birthplace
residence Cross St.
5th Inf. 9 months Co. H. Private
1862. Sep't 16 July 2. 1863
2nd Batt. Lt. Art. 3 years Corporal
1863. Aug 16. Aug. 16 1864

C

CADIEUX, OLIVER Age 23
birthplace
residence
61st Inf. 1 year Co. I. Private
1865. Jan. 26 July 16. 1865

CADOGAN, DANIEL Age 21
birthplace
residence
5th Inf. 9 months Co. A. Private
1862. Sep't 29 disability Jan. 30. 1863

CAHILL, THOMAS Age 35
birthplace
residence City Sq'r.
32nd Inf. 3 years Co. I. Private
1862. Aug. 11 to re-enlist Jan. 4. 1864
1864. Jan. 5 June 29. 1865

CALDWELL, CHARLES A Age 22
birthplace
residence Boston
36th Inf. 3 years, Co. B. Private
1862. Aug 4 disability Feb 24. 1863

CALDWELL, GEORGE A Age 35
birthplace
residence Thorndike St
11th Inf. 3 years Co. I. Private
1861, June 13 June 24. 1864

CALL, GEORGE L. Age 36
birthplace
residence Exeter Pl
3rd Batt. Lt. Art. 3 years, Private
1861, Sep't 9. trans. to Veteran Reserve. Feb. 22. 1864

CALL, JOHN M. Age 27
birthplace
residence Main St.
5th Inf. 9 months Co. H. 1st Sergt.
1862. Sep't 16 July 2. 1863

CALL, WILLIAM S. Age 32
birthplace
residence Austin St.
36th Inf. 3 years Co. B. Corporal
1862. Aug. 16 died Jan. 21 1863

CALLAHAN, JOHN Age 18
birthplace
residence Wapping St
48th Inf. 9 months Co. K. Corporal
1862. Dec. 9 Sep't. 3. 1862

CALLAHAN, JOHN Age 24
birthplace Boston
residence Marion St
2nd Inf. 3 years Co. G. Private
1861 May 21 July 7. 1864

CALLAHAN, THOMAS Age 28
birthplace
residence Chelsea Pl
2nd Reg't H. Art. Co. C. Private
1864. Sep't 20. Trans. to 17th Inf. Sept. 20. 1864
17th Inf. 3 years, Co. E. Private
1864 Sep't. 26 June 30. 1865

CALLAHAN, TIMOTHY Age 21
birthplace
residence Richmond St
61st Inf. 1 year Co. I. Private
1865 Jan. 25 July 16 1865

CALLAHAN, WILLIAM J Age 21
birthplace
residence Front St.
3rd Reg't. H. Art. Co. D. Private
1863. Aug. 14. Sep't 18 1865

CALLENDER, CHARLES Age 25
birthplace
residence Medford, Mass
47th Inf. 9 months, Co. E. Captain
1862. Sept. 22 Sept. 1. 1863

CALNAN, CHARLES Age 23
birthplace
residence Chelsea Pl.
2nd Reg't. H. Art. Co G. Private
1863. Dec. 7 disability Aug. 11. 1865

CAMPBELL, GEORGE S Age 23
birthplace Boston
residence Stetson Ct.
1st Inf. 3 years, Co. C. Private
1861, May 24, May 24. 1864

CAMPBELL, JOHN Age 32
birthplace
residence Main St.
4th Batt. Lt. Art. 3 years. Private
1862. Sept. 11 re-enlist Jan. 3. 1864.
1864. Jan 4. March 16. 1865

CAMPBELL, RODNEY S Age 24
birthplace
residence
5th Batt. Lt. Art. 3 years, Corporal
1864, April 11 June 12. 1865
See Navy Record

CAMPBELL, RUSSELL Age 49
birthplace
residence Medford Turnpike
32nd Inf. 3 years, Co. B. Private
1861, Nov. 7 disability June 5. 1862

CAMPBELL, THOMAS W Age 20
birthplace
residence Walker Ct
1st Inf. 3 years, Co. E. Private
1861. May 25. disability Oct. 11. 1862

CANNON, BENJAMIN F. Age 24
birthplace
residence Arrow St.
4th Reg't. Cav. 3 years Private, Co. I.
1864. Dec. 31 May 26 1865

CAREY, THOMAS J Age 21
birthplace London, Eng.
residence Joiner St
5th Inf. 9 months Co. A. Private
1862 Sept. 10 July 2. 1863
4th Reg't. Cav. 3 years, Co. K Private
1864 March 1 Nov. 14 1865

CARLEY, ELWYN G. Age 21
birthplace
residence
4th Batt. Lt. Art. 3 years. Corporal
1862. Sept. 11 died, N. Orleans, La. June 13. 1863

CARLL, ERASTUS B. Age 33
birthplace
residence Bow St.
2nd Inf. 3 years Co. E. Com. Serg't. 2nd Lieut.
1861, May 25 May. 23. 1864

CARNEY, BARNARD Age 23
birthplace
residence Short St.
4th Batt. Lt. Art. 3 years, Private
1864 Nov. 11 to re-enlist Dec. 25. 1863
1863 Dec 26 March 26. 1864

CARNEY, CHARLES J. Age 18
birthplace New Castle, Me
residence Russell St
5th Inf. 9 months, Co. D. Private
1862. Sept 7 July 2. 1863
5th Inf. 100 days Co. D. Serg't
1864 July 18 Nov. 16. 1864

CARNEY, JAMES Age 20
birthplace
residence
61st Inf. 1 year. Co. K. Private
1865. Jan 24 July 16. 1865

Carney, John Age 18
birthplace Ireland
residence Chelsea St
3rd Reg't. Cav. 3 years Co. G. Private
1861. Aug. 9 May 20. 1865

CARR, JOHN C Age 25
birthplace
residence Lawrence St.
5th Inf. 3 months. Co. K. Private
1861. April 19 July 31. 1861
5th Inf. 9 months. Co. H. Corporal
1862. Sept. 16 July 2. 1863

CARR, JOHN H Age 30
birthplace
residence Warren St.
10th Batt. Lt. Art 3 years Private
1864 Jan 1. June 9. 1865
1865 July 10. discharged from V.R.C.

CARROLL, JOHN Age. 21
birthplace
residence Pleasant St
5th Inf. 9 months Co. A. Private
1862 Sept 29 July 2. 1863

CARROLL, WILLIAM Age 26
birthplace
residence School St
5th Inf. 9 months Co. A. Private
1862 Sept. 29 July 2. 1863

CARTER, ALBERT A. Age 22
birthplace
residence Main St.
Fourth Unattached Co. 90 days Private
1864 May 3 Aug. 6. 1864

CARTER, HENRY A Age
birthplace Carmell, Me
residence Salem St. Ave
11th Maine Vol. Co. B. Corporal
1862 July 31 June 31. 1865

CARTER, JOSEPH Age 23
birthplace Gloucester, Mass
residence First St.
12th Inf. 3 years. Co. K. Private
1861. June 26 July 8. 1864

CARTER, WILLIAM T Age 45
birthplace
residence Warren St.
20th Inf. 3 years Co. E. Private
1861. Aug. 8 Disability Aug. 24. 1862

CARVEN, JOHN E Age 20
birthplace Boston
residence Soley St
1st Inf. 3 years Co. G. Private
1862. Sept. 14 May 25. 1864

CARYL, HENRY Age 19
birthplace Charlestown
residence Salem St.
5th Inf. 100 days Co. H Private
1864 July 20 Nov. 16. 1864

CASEY, THOMAS Age 29
birthplace
residence Marshall St
13th Inf. 3 years Co. B Private
1863. July 10 Killed June 22. 1864

CASHMAN, THOMAS W Age 21
birthplace Boston
residence Carey St.
2 Inf. 3 years Co. A. Private
1861. April 19 Aug. 9. 1865

CASS, MARTIN Age 27
birthplace
residence
18th Inf. 3 years Co. H. Private
1861 Aug 24 Trans V.R.C. Nov. 11. 1863

CASS, RUFUS Age 20
birthplace
residence Lawrence St
3rd Batt. Lt. Art 3 years. Private
1861 Sept. 5 Sept. 16. 1864

CASSELL, WILLIAM C. Age 44
birthplace
residence Main St
32nd Inf. 3 years Co. I. Private
1862 Aug 11 Jan. 16 1863

CASSIDY, CHARLES Age 43
birthplace
residence Water St
20th Inf. 3 years. Co. F. Private
1861. July 18 Disability March 6 1862

CASSIDY, PHILIP Age 21
birthplace
residence Lynde St.
5th Inf. 9 months Co. A. Private
1862. Sept. 29 July 2. 1863

CASSIDY, PHILIP E. Age 24
birthplace Portland, Me
residence Decatur St
5th Inf. 9 months Co. D. Private
1862 Sept 8 Disibility March 23 1863
5th Inf. 100 days Co. D. Corporal
1864 July 18 Nov. 7 1864

CASWELL, JACOB A. Age 18
birthplace
residence Chestnut St.
5th Inf. 100 days Co. H. Private
1864 July 20 Nov 16. 1864

CATE, EDWIN D Age 23
birthplace Medway, Mass
residence Allston St
1st Reg't. Cav 3 years Co. L. Private
1864 Jan 6 Died Jan. 13. 1865
See Navy Record

CAVANAUGH, PATRICK Age 23
birthplace
residence Quincy St
2nd Reg't. Cav. 3 years. Co. I Private
1863. Feb 10 July 20. 1865

CELLARIUS, ADOLPH Age 24
birthplace
residence
20th Inf. 3 years. Band
1861. Sept. 9 Aug. 8. 1862
See Joseph Gahm, Navy Record

CHADBOURNE, JOSEPH W Age 21
birthplace
residence Main St
1st Reg't. Cav. 1 years, New Bath. Co M. Private
1864 Jan. 14 June 26. 1865

CHAMBERLAIN, EDWARD Age 18
birthplace
residence Charles St
32nd Inf. 3 years Co. G. Private
1862. June 2 to re-enlist Feb. 26 1864
1864 Feb. 27 Trans. V. R. C. Aug. 3. 1865

CHAMBERLAIN, JOHN H. Age 27
birthplace
residence Medford St
5th Inf. 3 months Co. C. Private
1861 April 19 July 31. 1861
5th Inf. 9 months Co. D. Private
1862. Sept. 19 disability March 23 1863

CHANDLER, ADONIRAM Age 33
birthplace
residence Clark's Ct
19th Inf. 3 years Co. D. Private
1862. Feb. 10 died Jan. 1. 1863

CHANDLER, BENJAMIN F Age 44
birthplace
residence Pleasant St. Ct
47th Inf. 9 months Co. E. Private
1862. Sept. 22 died Aug. 19. 1863

CHANDLER, EDWARD T Age 21
birthplace Lexington, Mass
residence Adams St
3rd Inf. 3 months Co. C. Private
1861. April 23 July 22. 1861
22nd Inf. 3 years Co. F. Private
1861 Sept. 19 Oct. 17 1864

CHANDLER, SAMUEL E. Age 23
birthplace Lexington
residence Adams St.
5th Inf. 3 months Co. K. Private
1861 April 19. wounded Jan. 20. 1862
12th Inf. 3 years. Co. F. Q.M. Serg't
1862. Aug. 12. Jan. 25. 1863
7th Missouri Cav. 1st Lt. Adj't
1863. May 28 Dec. 13. 1864

CHAPLIN, OLIVER Age 28
birthplace
residence Warren St.
23rd Inf. 3 years Co. C. Private
1861. Nov. 4 to re-enlist March 28. 1864
1864. March 29 deserted Nov. 19 1864

CHAPMAN, EDWIN R Age 21
birthplace Cambridge
residence Bartlett St
1st Cav. 3 years Co. L. Serg't.
1861 May 23 May 14. 1864

CHAPMAN, WALTER A Age 22
birthplace
residence Bartlett St
36th Inf. 3 years. Co. B. Corporal
1862. Aug. 11 March 4. 1865
1865 June 7 Lieut. U. S. Colored Troops
1865 Killed at Mobile, Ala

CHARTER, JOHN M Age 28
birthplace
residence Sullivan St
47th Inf. 9 months Co. E Private
1862 Sept. 22 Sept 1. 1863

CHASE, CHARLES H. Age 22
birthplace
residence
1st Reg't. H. Art. 3 years Co. D. Musician
1862. Jan. 17 to re-enlist Feb 1. 1864
1864. Feb 4 disability Dec. 17. 1864

CHASE, CHARLES H Age 25
birthplace
residence
36th Inf. 3 years Co. B. Private
1862. July 29. June 8. 1865

CHASE, CHARLES L. Age 26
birthplace
residence N. Mead St
5th Inf. 3 months Co. C. Private
1861. April 19. July 31. 1861
10th Bath. Lt. Art. 3 years. Private
1862. Sept. 9 June 9. 1865

CHASE, DAVID C. Age 28
birthplace
residence Concord St
3rd Bath. Lt. Art. 3 years. Private
1862. Aug. 15 dropped Oct. 22. 1863

CHASE, EDWARD K. Age 44
birthplace Melrose, Mass
residence School St
5th Inf. 9 months Co. A. Teamster
1862. Sept 29. July 2 1863

CHARLESTOWN IN THE ARMY

SHEET NO. 21

CHASE, FRANK A. Age 26
birthplace
residence Allen St.
10th Batt. Lt. Art. 3years, Private
1862. Sept. 9 June 9. 1865

CHASE, HOLLIS H Age 24
birthplace
residence
20th Inf. 3years Co. A. Private
1862. Aug. 15 Dec. 4. 1862

CHASE, LEWIS W Age 26
birthplace New York
residence Russell St
1st Inf. 3years Co. B. Private
1862. Aug. 14 May 25. 1864

CHASE, TIMOTHY H. Age 27
birthplace Hudson N. H
residence Bow St
39th Inf. 3years. Co. G. Private
1861. July 9. trans. to 32nd Inf. July 9. 1863
32nd Inf. 3years. Co. H. Private
1863. July 9. sickness July 9. 1863.
12th Inf. 3years. Co. A. Private
1863 July 9. trans to 39th June. 25. 1864
39th Inf. 3years Co G. Private
1864. June 25. June 2. 1865

CHASE, WINFIELD F. Age 18
birthplace Charlestown
residence
47th Inf. 9months. Co. E. Private
1862. Sept. 22 Sept. 1. 1863
See Navy Record

CHELL, GEORGE Age 33
birthplace
residence Mystic St.
5th Inf. 3months. Co. C. Private
1861. April 19. July 31. 1861
5th Inf. 9months Co. D. Serg't
1862. Sept. 19 July 2. 1863
5th Inf. 100 days Co. D 1st Serg't
1864 July 18 Nov. 16 1864

CHENEY, BENJAMIN F. Age 17
birthplace
residence Common St
47th Inf. 9months. Co. E. Private
1862. Sept 22 Sept. 1. 1863
5th Inf. 100days. Co. H. Private
1864 July 20 Nov. 16, 1864

CHENEY, EBENEZER M Age 39
birthplace
residence Auburn St.
1st Reg't. Cav. 3years. Private
1862 Aug. 9. trans. to V. R. C. Feb. 9 1864

CHENEY, LEWIS Age 31
birthplace
residence
12th Inf. 3years Co. I. Private
1863. July 10. deserted Nov. 1. 1863

CHENEY, SAMUEL G. Age 21
birthplace
residence
47th Inf. 9months Co. E. Private
1862. Sept. 22. died Aug. 19. 1863

CHESLEY, WILLIAM Age 18
birthplace
residence Union St
5th Inf. 100 days Co. H. Private
1864 July 20 Nov. 16 1864

CHESLYN, RICHARD W Age 21
birthplace
residence Austin St.
5th Inf. 3months Co. C. Private
1861 April 19 July 31. 1861
1st Reg't Cav. 3years Co. D. Private
1861 Sept. 19 died June 17. 1863

CHESTNUT, THOMAS Age
birthplace Scotland
residence 36 Bow St.
2nd U. S. Art. Co. K. Private
1866 Sept. 26 Oct. 16. 1866

CHILDS. Jr. GEORGE H Age
birthplace Charlestown
residence Main St.
21st Iowa. Vol. 1st Serg't
1862. Aug. 22 Capt. July 15 1865

CHILDS, GEORGE T Age 18
birthplace Charlestown
residence Monument Ave
5th Inf. 3months Co. K. Private
1861. April 19. June 24. 1863
1861 July 21. Prisoner, BULL RUN

CHIPMAN, DAVID R Age 21
birthplace
residence Henley St
8th Batt. Lt Art. 3years. Private
1862. June 10. Nov. 29. 1862
4th Reg't Cav. 3years. Co. H. Saddler
1864. Feb 8 Nov. 14. 1865

CHURCHILL, JAMES K Age 24
birthplace
residence Bunker Hill St
5th Inf. 3months Co. K. Private
1861. April 19 July 31. 1861
5th Inf. 100days Co. H. 1st Serg't
1864. July 20. Nov. 16. 1864

CILLEY, JOHN B. Age 29
birthplace
residence Mt Vernon St
1st Inf. 3years, Co. I. Private
1861, May 24 May, 25. 1864

CLARK, CALEB Age 27
birthplace
residence Elm St.
29th Inf 3years Co. H. Private
1862. Aug. 12. disability Dec. 23. 1862

CLARK, CHARLES Age 24
birthplace
residence Chelsea St
1st Inf. 3year, Co. E. Private
1862. Sept. 2 May 25. 1864

CLARK, CHARLES A. Age 19
birthplace
residence Canal Bank
47th Inf. 9months Co. E. Corporal
1862. Sept. 22 Sept. 1 1863

CLARK, CHARLES F. Age 19
birthplace
residence Franklin St
19th Inf 3years, Co. I Private
1861. Aug. 28 died — Oct. 28. 1862

CLARK, EDWIN Age 20
birthplace
residence Bunker Hill St.
22nd Inf. 3years Co. F. Private
1861 Aug. 10 died June 26 1862

CLARK, ENOCH J Age 36
birthplace Boston
residence Chelsea St.
5th Inf. 3months, Co. K. Corporal
1861, April 19. July 31. 1861.
5th 9 months. COMMISSARY Sergt
1862. Oct. 8 July. 2. 1863

CLARK, GEORGE E. Age 21
birthplace
residence Elm St.
5th Inf. 100days Co. H. Private
1864, July 20 Nov. 16. 1864

CLARK, JOHN Age 21
birthplace
residence Jay St.
13th Batt. Lt. Art. 3years, Private
1863, Jan. 2 deserted Jan. 14 1863

CLARK, JOHN W Age 21
birthplace
residence Lynde St.
5th Inf. 3months. Co. C. Private
1861 April 19 July, 31. 1861
1st Reg't. Cav. Co. M. Private
1861. Oct. 9. trans. to 4th Reg't Cav. Oct 9 1861
4th Reg't. Cav. 3years. Co. M. Private
1861. Oct. 9. Oct. 9. 1864

CLARK, JOSEPH H. Age 24
birthplace
residence High St
5th Inf. 3months Co. K. Private
1861, April 19 July 31. 1861
1st Reg't. Cav. 3years. Private, Co. C.
1862. Feb. 20 deserted Oct. 15. 1862

CLARK, JOSEPH H. 2nd Age 31
birthplace
residence Miller St
5th Inf. 3months, Co. K. Private
1861, April 19 July 31. 1861

CLARK, JOSEPH J. Age 28
birthplace Charlestown
residence Bow St.
5th Inf. 9months Co. A. Private
1862, Sept. 29 July 2. 1863
4th Reg't. Cav. Co. M. Private
1864, March 1. Nov. 14. 1865

CLARK, STEPHEN M. Age 22
birthplace Boston
residence First St
5th Inf. 3months Private, Co. C.
1861, April 16. July 31. 1861
12th Inf. 3years, Co. D. trans. 39th Inf
39th Inf. 3years, Co. K. trans. 32nd Inf.
32th Inf. 3years Co. M. Private
1863 Oct. 22 June 29. 1865

CLARRIDGE, FREDERICK Age 36
birthplace
residence Lexington St
5th Inf. 9months. Co. H. Private
1862. Sept. 16. July 2. 1863

CLEAVES, EMERY Age 19
birthplace
residence Main St
47th Inf. 9months Co. E. Private
1862, Sept. 22. Sept. 1. 1863

CLIFFORD, DANIEL Age 39
birthplace
residence Main St
16th Inf. 3years. Co. F. Private
1861, July 12 Disability Oct. 3. 1862

COBB, CYRUS Age 28
birthplace
residence Eden St
44th Inf. 9 months Co. F. Private
1862. Aug. 19 June 18. 1863

COBB, DERIUS Age 28
birthplace
residence Eden St.
44th Inf. 9 months. Co. F. Private
1862. Aug. 19 June 18. 1863

COBB, JAMES M. Age 23
birthplace
residence Pleasant St
2nd Batt. Lt. Art. 3 years. Private
1861. July 31. disability April 2. 1864

COBB, NATHANIEL Age 18.
birthplace
residence Bunker Hill St.
29th Inf. 3 years Co H. Private
1862. Aug 12 Dec. 26. 1864

COBLEIGH, CHARLES C. Age 19
birthplace Townsend, Mass.
residence Townsend, Mass
5th Inf. 3 months, Co. C. Private
1861. April 19 July 31. 1861
1st Reg't. Cav. 3 years, Co. L. Private
1861. Sept. 25 trans. to 4th Reg't. Cav.
4th Reg't Cav. 3 years, Co. L. Private
1861. Sep't. 25 Sep't 24. 1864

COCHRAN, WILLIAM Age 27
birthplace
residence Baw St
11th Inf. 3 years, Co I. Private
1861 Jan 13 Trans to VETERAN RESERVE

CODY, EDWARD W Age
birthplace
residence Jackson St
13th Inf. 3 years, Co C. Sergt. 1st Lieut.
1861. May 12 Aug. 1. 1864

COE, WILLIAM A. Age 21
birthplace
residence Main St.
3rd Batt. Lt Art. 3 years, Private
1861. Sep't. 14 disability Oct. 4. 1862

COFFEY, JOHN Age 28
birthplace
residence Decatur St
22nd Inf. 3 years, Co. F. Private
1861. Aug. 10. died July 11. 1862

COKLEY, WILLIAM Age 18
birthplace
residence Medford St.
29th Inf. 3 years, Co. H. Private
1861. Dec. 24 trans. to VETERAN RESERVE

COLBATH, CHARLES G. Age 44
birthplace New Durham N.H
residence Chelsea St.
10th Batt. Lt. Art 3 years Private
1862. Aug 15 June 9. 1865

COLBATH, GEORGE W. Age 19
birthplace
residence Sherman Sq.
4th Batt. Lt. Art 3 years Private
1862. Sept 11 to re-enlist Jan. 2 1864
1864 Jan 3 March 16 1865

COLBERT, LAWRENCE Age 21
birthplace
residence Decatur St.
5th Inf. 9 months, Co H. Private
1862. Sept 16. July 2. 1863
5th Inf. 100 days Co H. Private
1864 July 20. Nov 16 1864

COLBURN, CHARLES F. Age 23
birthplace
residence
5th Inf. 3 months Co C. Private
1861. April 19 July 31 1861
29th Inf. 3 years. Co. H. Private
1861. Nov 5 to re-enlist Jan 1. 1864
1864 Jan. 2 July 29 1865

COLBURN, CHARLES F Age 32
birthplace
residence Chapman St
5th Inf. 100 days. Co D. Private.
1864 July 18 Nov. 16. 1864

COLBY, WILLIAM W. Age 31
birthplace
residence Vine St
3rd Batt. Lt Art 3 years. Private
1862. Aug. 15 Sep't 16. 1864

COLE, ALBERT G. Age 18
birthplace
residence Malden, Mass
30th Inf. 3 years, Co. H Private
1861. Dec 16 Disability Jan. 8. 1863
5th Inf. 100 days Co H Private
1864 July 20 - died Sep't 17 1864

COLE, DUDLEY P. Age 29
birthplace
residence Bow St
6th Inf. 100 days Co. E. Private
1864. July 18 Trans. to Co. C. July 18. 1864
1864. July 18 Co. C Oct. 27 1864

COLE, GEORGE A. Age 25
birthplace
residence Bow St.
11th Inf. 3 years, Co. H. Private
1861 June 13. June 24. 1864

COLEMAN, RICHARD Age 21
birthplace Dedham, Mass
residence Medford St.
8th Inf. 9 months. Co. K. Private
1862 Nov 1. Aug. 7 1863

COLEMAN, THOMAS Age 27
birthplace
residence Bunker Hill St.
11th Inf. 3 years Co. I. Private
1861. June 13 Trans. to VETERAN RESERVE

COLES, AMBROSE W. Age 28
birthplace Concord, N.H
residence Cambridge St.
39th Inf. 3 years, Co. E. Private
1862. Aug. 12 May 18. 1865

COLESWORTHY, CHARLES Age 23
birthplace Portland St
residence Lexington St.
43rd Inf. 9 months Co. H. Private
1862, Aug. 17 July 30. 1863

COLLINS, DANIEL Age 26
birthplace
residence Elm St
5th Inf. 9 months Co. D. Private
1862 Sept. 19 July 2. 1863.

COLLINS, JOHN Age 21
birthplace
residence
51st Inf. 1 year, Co. G. Private
1864. Sept. 16 June 4. 1865

COLMAN, Jr. RICHARD Age 22
birthplace
residence Medford St
59th Inf. 3 years, Co. H. Private
1864 March 12 trans. to 57th Inf. Co. H. June 1. 1865
1865 June 1 Co. H. 57th Inf. Aug. 10. 1865

COLMAN, WILLIAM Age 29
birthplace
residence Bunker Hill St
5th Inf. 9 months Co. D. Private
1862. Sept 19 July 2. 1863

COLNAN, CHARLES Age
birthplace Ireland
residence Richmond St
15th N.Y. Vol. Co. C Private
1861. May 9 July 25 1863

COLSON, CHARLES A. Age 18
birthplace
residence
5th Inf. 9 months Co. H. Private
1862. Sept. 16 July. 2. 1863
5th Inf. 100 days Co. H. Private
1864. July 20 Nov. 16. 1864

COLSON, JOSEPH V. Age 20
birthplace Boston
residence Bartlett St
42nd Inf. 9 months Co G. Private
1862. Aug. 20 Aug. 3. 1863

COLSON, WILLIAM H Age 24
birthplace
residence
1st Inf. 3 years, Co. G. Sergt.
1861. May 24. Killed Gettysburg, Pa. July 2 1863

CONLIN, PETER Age 18
birthplace
residence
5th Inf. 9 months Co. D Private
1862. Sept 19 disability April 11 1863
See Navy Record

CONN, GEORGE A Age 20
birthplace
residence Sorey St.
6th Inf 100 days Co A. Private
1864. July 15 Oct. 27 1864

CONN, HENRY Age 44
birthplace
residence Chestnut St
5th Inf. 9 months Co H. Private
1862. Sept. 16 July. 2 1863

CONNOR, THOMAS Age 24
birthplace
residence Joiner St
5th Inf. 3 months Co. C. Private
1861. April 19 July 31. 1861

CONROY, JOHN Age 29
birthplace Ireland
residence Beach St
61st Inf. 1 year Co. I. Private
1865 Jan. 17 July 16. 1865

CONWAY, THOMAS A. Age 22
birthplace Charlestown
residence Medford St.
5th Inf. 9 months Co. A. Private
1862 Sept. 29 July 2. 1863
See Navy Record

COOK, EBENEZER R. Age 38
birthplace
residence Main St.
1st Batt. Lt. Art. 3 years, Private
1861 Aug 26. disability. April 4. 1863

COOK, GEORGE W. Age 28
birthplace Newburyport, Mass
residence Everett St
35th Inf. 3 years Co. B. Private
1861 July 18 July 13. 1864

COOK, HORACE W. Age 18
birthplace
residence
24 Inf. 3 years Co. F. Private
1865. Jan. 23. Jan. 26. 1866

COOK, JACOB. B. Age 19
birthplace
residence Bunker Hill
5th Inf. 3 months. Co. K. Private
1861. April 19 July 31. 1861
5th Reg't Cav. 3 years 1st Lieut.
1863. Dec 29. disability Sept. 14. 1864

COOK, JOHN Age 21
birthplace
residence Bunker Hill
61st Inf. 1 year. Co. A. Private
1864. Sept. 2. June 4. 1865

COOK, ROBERT. E. Age 23
birthplace
residence Lynde St.
12th Inf. 3 years. Co. K. Private
1863. July 18. Trans. to U.S. Navy. April 19. 1864

COOMBS, JOHN C. Age 23
birthplace Sanbornton N.H
residence Adams St.
15th N.H. Vol. Co. H. Corporal
1862 Sept. 10 Aug. 13. 1863

COOPER, GILBERT D Age 27
birthplace
residence Green St
32nd Inf. 3 years Co. I. Private
1862. Aug 11. to re-enlist Jan. 4. 1864
1864. Jan 5. Feb. 20 1864

COOPER, JOHN Age 19
birthplace
residence Irving Pl.
56th Inf. 3 years Co. E. Private
1864. Jan. 12 July 12. 1865

COOPER, JOSEPH A. Age 27
birthplace
residence Lexington St.
59th Inf. 3 years Co. D. Private
1864. Feb. 9. Aug 30 1864

COOPER, WILLIAM R. Age 29
birthplace
residence Elm St
1st Reg't. Cav. 3 years Co G. Private
1862. Aug. 7 Oct. 31. 1864

COOTS, GEORGE W. Age
birthplace
residence Walker St
1st Maine Cav. Co G. Private
1863 Dec. 2 June 26. 1865

COOTS, THOMAS Age
birthplace
residence Phipps St.
11th Maine Vol. Co. F. Private
1863 Oct. 13 May 29. 1865

COPP, HENRY W Age 22
birthplace Boston
residence Elm St.
5th Inf. 3 months Co. C. Corporal
1861. April 19. July 31. 1861
47th Inf. 9 months Co. E Sergt
1862. Sept. 22. Sept. 1 1863

CORBETT, WALDO F. Age 19
birthplace.
residence Oak St
29th Inf. 3 years Co. H. Private
1861. Nov. 5 to re-enlist Jan. 1. 1864
1864. Jan. 2. U.S.C.T. April 10. 1864

CORCORAN, MICHAEL Age 24
birthplace
residence Medford St
47th Inf. 9 months Co. I. Private
1862. Oct. 24 Sept. 1. 1863

CORNWALL, GEORGE H. Age 19
birthplace
residence
3rd Batt. Lt. Art. 3 years. Private
1862. Aug. 15 Died, Dec. 7. 1862

CORSON, WILLIAM F. Age 18
birthplace Charlestown
residence Walker St.
6th Inf. 100 days Co. A. Private
1864. July 15 Oct. 27 1864
see Navy Record

COSTELLO, LAWRENCE Age 41
birthplace
residence Henley St
36th Inf. 3 years. Co B. Private
1862. July 16 June 8. 1865

COTTLE, ALBERT F. Age 19
birthplace Charlestown
residence Chelsea St
5th Inf. 100 days. Co. H. Private
1864. July 14. Nov. 16. 1864

COUGHLIN, DANIEL Age 16
birthplace
residence
5th Inf. 100 days. Co. D. Musician
1864 July 18 Nov. 16. 1864

COUGHLIN, DANIEL J. Age 25
birthplace
residence Henley Pl
36th Inf. 3 years. Co. B. Private
1862. Aug. 4. disability May 28 1863

COUGHLAN, DENNIS Age 25
birthplace
residence Arrow St
22nd Inf. 3 years. Co. F. Private
1861. Sept. 28. to re-enlist Feb. 1. 1864
1864. Feb. 2. Trans. to 32nd Inf
32nd Inf. 3 years. Co. L. Private
1864. Feb. 4. June 23. 1865

COWPER, JOHN Age 25
birthplace
12th Inf. 3 years. Co. A. Private
39th Inf 3 years Co. D. Private
1863. July 27. trans. to 32nd Inf.
32nd Inf. 3 years Co. E. Private
1863. July 27 disability June 30. 1865

COX, JOHN H. Age 18
birthplace
residence Soley St
23rd Inf. 3 years. Co. E. Private
1864 Jan. 5 June 25. 1865

CRAFTS, G. FRANK Age 24
birthplace Charlestown
residence Seminary Pl
36th Inf. 3 years. Co. B. Corporal
1862. July 29. trans. to VETERAN RESERVE

CRAFTS, PRESTON C. Age 27
birthplace Ipswich, Mass
residence Elm St.
1st Reg't. Cav. 3 years. Co. F. Private
1862. Aug. 7. Nov. 7. 1864

CRAIG, THOMAS F. Age 25
birthplace
residence
5th Inf. 3 months Co. C. Private
1861. April 19 July 31. 1861

CRAIG, WILLIAM M. Age 29
birthplace Charlestown
residence Mead St
1st Regt. Cav. 3 years. Co. A. Corporal
1861. Sept. 17 Nov. 6. 1864

CRAGIN, CHARLES J. Age 19
birthplace
residence
36th Inf. 3 years Co. B. Private
1862. Aug. 4. disability Nov. 6. 1863

CRAM, JOHN D. Age 29
birthplace
residence Austin St.
2nd Regt. H. Art. 3 years. Co. H. Private
1864. Aug. 8 trans. to 17th Inf.
17th Inf. 3 years. Co. G. Private
1864. Aug. 8 Died June 21. 1865

CRAM, LEMUEL P. Age 21
birthplace Framingham, Mass
residence Soley St.
1st Inf. 3 years Co. D. Private
1861. May 24 disability Aug. 29. 1861
See Navy Record

CRAWFORD, JOSEPH A. Age 22
birthplace
residence
5th Inf. 9 months Co. D. Corporal
1862. Oct. 1 July 2. 1863

CREAMER, JOHN Age 20
birthplace
residence
8th Inf. 100 days Co. D. Private
1864. July 11 Nov. 10. 1864
33rd Inf. 3 years. Co. E. Private
1865. Jan. 26. Co. D. July 14. 1865

CREAMER, WILLIAM. Age 21
birthplace
residence
33rd Inf. 3 years, Co. E, Private
1864 Jan 26. trans to 2nd Inf. Jan 26. 1864
2nd Inf. 3 years, Co. D. Private
1864. Jan. 26. July 14. 1865

CROCKER, BENJAMIN F. Age 26
birthplace
residence Bunker Hill St
36th Inf. 3 years, Co. B. Private
1862. Aug. 4. died Dec. 13. 1862

CROCKER, JOHN H. Age 20
birthplace
residence Melrose
13th Inf. 3 years. Co. A. Private
1861. July 16 Dec. 20. 1862

CROGAN, JOHN Age 26
birthplace
residence Chelsea St.
5th Inf. 9 months. Co. A. Private
1862. Sep't. 29 to re-enlist. 2nd H. Art. June 6. 1863
2nd Regt. H. Art. Co. D. Private
1863. Aug. 22. Sep't. 3. 1865

CROSBY, CYRENIUS Age 45
birthplace
residence Lexington St
47th Inf. 9 months, Co. E. Private
1862, Sep't. 22 Sep't. 1. 1863

CROSBY, EDWIN F. Age 27
birthplace Boston
residence Essex St.
36th Inf. 3 years, Co. B. Serg't.
1862 Aug. 9 June 8. 1865

CROSBY, WILLIAM F. Age 20
birthplace South Boston
residence Warren St.
32nd Inf. 3 years Co. I. Corporal
1862. Aug. 11 to re-enlist Jan 4. 1864
1864 Jan. 5. June 29. 1865

CROSS, CARLTON Age 18
birthplace Sebec, Maine
residence Main St
99th N.Y. Inf. Co. K. Private
1861. Dec. 18 re enlisted Jan 5. 1864
1864. Jan. 5 Co. A. July 18. 1865

CROSS, EBEN M Age 18
birthplace
residence
5th Inf. 100 days Co. D. Private
1864 July 18 Nov. 16. 1864

CROSS, GEORGE W. Age 26
birthplace
residence Miller St
5th Inf. 3 months, Co C. Private
1861. April 19 July 31. 1861.
32nd Inf. 3 years Co. I. Private
1862. Aug. 11 May 29. 1865

CROSS, JOHN Age 20
birthplace
residence Bunker Hill St.
5th Inf. 9 months Co. H Private
1862. Sept. 16 July 2, 1863

CROSS, JOSEPH Age 24
birthplace
residence Bunker Hill St.
10th Batt. Lt. Art 3 years Private
1862, Sep't. 9 June 9. 1865

CROWELL, JOHN G. Age 23
birthplace Charlestown
residence Stetson Ct.
11th Batt. Lt. Art 3 years Private
1862. Aug. 25 May, 25. 1863

CROWLEY, DANIEL S Age 19
birthplace
residence Richmond St.
3rd Reg't. H. Art. 3 years Co. E. Private
1863. Oct. 21 Sep't. 18. 1865

CROWN, WILLIAM S Age 18
birthplace Lowell, Mass
residence Pearl St.
5th Inf. 100 days, Co. B. Private
1864, July 25 Nov. 16. 1864

CROWNINSHIELD, JACOB Age 21
birthplace
residence Chestnut St.
5th Inf. 100 days, Co. H. Private
1864. July 20. Nov. 16. 1864

CROZIER, Jr. THOMAS Age
birthplace Boston, Mass
residence Main St
16th Inf. 3 years Asst. Surgeon
1863 April 23. trans. to 11th Inf July 12. 1864
11th Inf. 3 years. Asst. Surgeon
1864. July 12. July 14. 1865

CUMMINGS, JAMES Age 31
birthplace
residence Short St.
9th Inf. 3 years, Co. A. Private
1861, June 11. June 21. 1864

CUMMINGS, JOSHUA O Age 35
birthplace
residence Fruit St
61st Inf. 1 year. Co. B. Private
1864, Aug. 30, June 4. 1865

CUMMINGS, LYMAN W. Age 19
birthplace Boston
residence Cook St.
5th Inf. 100 days, Co. H. Private
1864. July 18 Nov. 16. 1864

CUNNINGHAM, HENRY C Age 21
birthplace
residence Derry, N.H.
47th Inf. 9 months, Co. E. Corporal
1862. Sept. 22. disability July 13. 1863

CUNNINGHAM, MICHAEL Age 25
birthplace
residence Medford St
2nd Reg't. Cav. 3 years, Co. H. Private
1863, Dec. 7 July 20. 1865

CURRELL, EDWIN F. Age 20
birthplace Brooklyn N.Y.
residence Main St
9th Batt. Lt. Art. 3 years. Private
1862 July 23 June 6. 1865

CURRELL, ELBRIDGE G Age 44
birthplace Boston, Mass
residence Bartlett St.
5th Inf. 9 months. Co. F. Private
1862. Sept. 16 July 2. 1863

CURTIN, JOHN W. Age 18
birthplace
residence
61st Inf. 1 year. Co. E. Private
1864. Aug. 26 June 4. 1865

CURTIN, MICHAEL Age 23
birthplace
residence
17th Inf. 3 years. Co. C. Private
1864, July 29 - Co. D - July 11. 1865

CURTIS, JOSEPH A. Age
birthplace
residence Austin St.
2nd R.I. Cav. Co. B. Corporal
1862 Oct. 25 Oct. 25. 1865

CUTLER, GEORGE R Age 22
birthplace
residence Wesley Pl
54th Inf. 3 years. Co. A. Private
1863. March 30. Aug. 20. 1865

CUTTER, AUGUSTUS O.W Age 21
birthplace Dedham, Mass
residence Lexington St
9th Inf. 3 years. Co G. Private
1863 July 9 died, March 4. 1864

CUTTER, EDWARD Age 31
birthplace
residence Lawrence St.
3rd Batt. Lt. Art. 3 years, Private
1861, Sept. 5. Sept. 16. 1864

CUTTER, HENRY C. Age 20
birthplace
residence Adams St.
5th Inf. 100 days, Co. H. Corporal
1864 July 20 Nov. 16. 1864

CUTTER, WILLIAM B Age 19
birthplace
residence Main St
5th Inf. 100 days Co. H Private
1864 July 20 Nov. 16. 1864

D

DACOS, GEORGE F. Age 25
birthplace
residence Lawrence St.
47th Inf. 9 months. Co. E. Private
1862, Sept. 22 Sept. 1. 1863

DADLEY, WILLIAM R. B. Age 28
birthplace
residence Charles St.
1st Regt. H. Art. 3 years, Co. L. Artificer
1864. March 21. Co. A. Aug. 16. 1865

DALEY, WILLIAM Age 21
birthplace
residence.
32nd Inf. 3 years. Co. I. Musician
1862. Aug. 11. to reenlist Jan 4. 1864
1864 Jan. 5 June 29. 1865

DALORD, HENRY Age 28
birthplace
residence
59th Inf. 3 years. Co. F. Private
1864 Feb. 20 Killed, Petersburg, Va. June 17. 1864

DALTON, MICHAEL Age 28
birthplace
residence Chelsea St.
5th Inf. 9 months Co. A. Private
1862. Sept. 29 July 2. 1863

DALY, JAMES Age 44
birthplace
residence
32nd Inf. 3years, Co. I. Private
1862 Aug. 11 disability Dec. 22 1862

DALY, JAMES H. Age 22
birthplace
residence Bunker Hill St
3rd Batt. Lt Art. 3years Private
1861. Sept 5 May 15. 1865

DAMON, LINCOLN F. Age 18
birthplace
residence
47th Inf. 9months Co. E. Private
1862. Sept. 22. Sept. 1. 1863

DAMRELL, EDWIN F. Age 18
birthplace
residence
10th Batt. Lt. Art. 3years Private
1862 Sep't. 9 June 9. 1865

DANIELS, CHARLES H. Age 28
birthplace
residence
6th Inf. 100days. Co. A. Private
1864 July 15 Oct 27. 1864

DANIELS, JOSEPH Age 19
birthplace
residence
5th Inf. 9months Co. H. Wagoner
1862. Sept. 16 July 2. 1863

DARLING, CHARLES R. Age
birthplace Woodstock N.H.
residence Chestnut St.
6th N.H. Inf. Co. B. Wagoner
1861 Sep't. 23 Feb. 16. 1863

DAVIS, AUSTIN Age 35
birthplace
residence Everett St.
36th Inf. 3years. 1st Lieut
1862. Aug. 22. Capt. June 8. 1865.

DAVIS, BENJAMIN Age 27
birthplace
residence Cottage St.
5th Inf. 3months. Co. K. Private
1861 April 19 July 31 1861
22nd Inf. 3years Co. B 2nd. Lieut.
1861. Sep't 3. 1st Lieut. June 28 1862
1862 Sept. 27. Captain. Feb 12. 1863
1863 Feb. 12. Killed Spottsylvania. May 10 1864

DAVIS, CHARLES G Age 22
birthplace
residence Polk St.
1st Regt. Cav. 3years, Co. C. 1st Serg't.
1861. Sept. 17. 2nd Lieut. Feb. 4. 1862.
1862, Feb. 4. 1st Lt. Jan 6. 1863
1863, Jan. 6 Capt. Feb. 16. 1864
1864. Feb. 16 Major Jan. 3 1865
1863, June 17. Prisoner-wounded
1864. Nov 4. Escaped, from Libby Prison

DAVIS, CHARLES L Age 24
birthplace
residence Elm St.
5th Inf. 3months. Co. C. Private
1861. April 19 July 31. 1861

DAVIS, CHARLES S. Age 19
birthplace
residence Russell St.
36th Inf. 3years. Co. B. Corporal
1862. Aug. 9 June 8. 1865

DAVIS, DANIEL Age 43
birthplace
residence Miller St
6th Batt. Lt. Art. 3years, Wagoner.
1862. Jan. 1 died Oct. 6. 1862

DAVIS, DANIEL W Age 34
birthplace
residence Adams St
5th Inf. 3month. Co. K. Corporal
1861 April 19 Sergeant – July 31. 1861
5th Inf. 9months. Co. H. 2nd Lieut.
1862. Sep't. 16 July 2. 1863
5th Inf. 100 days. Co. H. Captain
1864. July 20 Nov. 16. 1864

DAVIS, EDGAR W Age 24
birthplace Dover N.H
residence Lexington St
1st Regt. H. Art. 3years Co. D. Serg't.
1864 Aug. 24 June 15. 1865

DAVIS, EDWARD K Age 41
birthplace
residence Summer St
5th Inf. 3months Co. K. Private
1861. April 19 disability. June 25. 1861

DAVIS, ENOCH W Age. 21
birthplace
residence Western Ave
32nd Inf. 3years Co. I. Private
1862. Aug. 11 to re-enlist Jan. 4. 1864
1864. Jan 5 June 29. 1865

DAVIS, FREDERICK Age
birthplace Falmouth Mass
residence Church St.
84th U.S. Col. Inf. 1st Lieut. Adj't
1864, June 22 March 14. 1866

DAVIS, GEORGE Age 28
birthplace Nova Scotia
residence Soley St.
3rd Reg't. Cav. 3 years Co. E. Private
1862. Sept. 20 May 12. 1865

DAVIS, GEORGE W. Age 23
birthplace
residence Main St
5th Inf. 3 months Co. C. Private
1861. April 19. July 31. 1861

DAVIS, GEORGE W. Q. Age 19
birthplace
residence Main St.
5th Inf. 3 months Co C. Private
1861. April 16 July 31. 1861
22nd Inf. 3 years Co. G. Private
1861 Oct. 4. Oct 17 1864

DAVIS, HENRY A. Age 18
birthplace
residence Mystic St
5th Inf. 100 days Co. H. Private
1864. July 20. Nov. 16. 1864

DAVIS, HENRY C. Age 18
birthplace
residence Polk St.
1st Reg't. Cav. 3 years. Private, Co C.
1861 Sept. 19 Oct. 3. 1864

DAVIS, JAMES Age 19
birthplace
residence Cambridge St
5th Inf. 100 days. Co. B. Private
1864 July 25 Nov. 16. 1864

DAVIS, JOHN Age 20
birthplace
residence Polk St.
5th Inf. 100 days, Co. H. Private
1864. July 30. Nov. 16. 1864

DAVIS, MARCUS M. Age 19
birthplace
residence
5th Inf. 3 months Co. K. Private
1861 April 19 July 31. 1861
22nd Inf. 3 years. Co. B. Corporal
1861. Sept. 3 2nd Lieut. Dec. 16. 1862
1862. Dec. 16. 1st Lieut May 19. 1863
1863. May 19. Captain June 4 1864
1864. June 4. Oct. 17. 1864

DAVIS, MARSHALL H Age 21
birthplace
residence Austin St
32nd Inf. 3 years Co. G. Serg't.
1862 March 26. 2nd Lieut. Jan. 4. 1864
1864. Jan 4. disability Nov. 22. 1864

DAVIS, OBED R Age 23
birthplace
residence Russell St.
5th Inf. 3 months. Co. K. Private
1861 April 19 July 31. 1861
36th Inf. 3 years Co. B. Corporal
1862. July 23 died of wds. May 12. 1864

DAVIS, RICHARD H. Age 21
birthplace
residence Bunker Hill St
22nd Inf. 3 years. Co. D. Private
1861. Sept. 6. Oct. 17. 1864

DAVIS, SAMUEL A. Age 27
birthplace Bridgeton, Me
residence Main St.
30th Inf. 3 years Asst Surgeon.
1862 Aug. 11 Dec 27 1864
1864 Dec 27 Surgeon July 5 1866

DAVIS, WAKEMAN Age 33
birthplace
residence Central Pl
44th Inf. 9 months Co. F. Private
1862. Sept 12 June 18 1863

DAVIS, WILLIAM B. Age 27
birthplace
residence Mystic St.
61st Inf. 1 year. Co. B. Private
1864 Aug 30 June 4. 1865

DAVIS, WILLIAM W Age 37
birthplace
residence Tufts St.
5th Inf 3 months Co. K. Corporal
1861 April 19 July 31. 1861
5th Inf. 9 months. Co H. Private
1862. Sept 16. July 2. 1863

DAVISON, HENDERSON Age 33
birthplace
residence
1st Inf. 3 years Co. G. Private
1862 Aug. 6. disability Sept. 11. 1862

DAY, CHARLES Age
birthplace
residence Lexington St.
6th Maine Vol Co. K. 2nd Lieut.
1861 May 7. March 1. 1862

DAY, CHARLES B — Age 24
birthplace Littleton NH
residence Mystic St
2nd Inf. 3 years Co A. Wagoner
1861, May 11 — May 24. 1864

DAY, CHARLES G — Age 24
birthplace
residence Richmond St
11th Batt. Lt. Art. 3 years Private
1864 Jan 2. — June 16. 1865

DAY, GEORGE H — Age 22
birthplace
residence Oak St.
10th Batt. Lt. Art 3 years. Sergt.
1862, Sept 9 2nd Lieut. June 9 1865

DEAN, CHAUNCY C. — Age 19
birthplace
residence
36th Inf. 3 years. 2nd Lieut. Feb. 29. 1864
1864 March 1. Captain 93rd U.S. Col. Troops
Transferred to 81st U.S. Col'd Infantry
1865. March 13. Brevet Major. U.S. Volunteers
1866. Nov 30. Mustered out.

DEAN, JOHN — Age 26
birthplace
residence Boston
5th Inf. 3 months, Co. C. Private
1861. April 19 — July 31 1861

DEAN, WILLIAM R — Age 23
birthplace
residence
2nd Regt. H. Art. 3 years Co. B. Private
1864. Jan 2 — Sep't 3. 1865

DEARBORN, DANIEL — Age 42
birthplace
residence Moulton St
35th Inf. 3 years. Co. A. Private
1862. Aug. 9 Trans. to V.R.C. March 9. 1864

DEARBORN, DANIEL H. — Age 22
birthplace Charlestown
residence Decatur St
5th Inf. 3 months Co. K. Private
1861 April 19 — July 31 1861
5th Inf. 9 months Co. H. Private
1862. Sep't. 16 — July 2 1863

DEARING, EDWARD E. — Age 18
birthplace
residence Chelsea St.
29th Inf. 3 years Co. H. Private
1861 Nov. 5 disability April 17. 1862

DEARING, JOHN — Age 34
birthplace
residence
30th Inf. 3 years Co. G Private
1861 Nov. 9 died, Baton Rouge, Aug. 14. 1862

DEARING, THEODORE W — Age 18
birthplace
residence Bow St
29th Inf. 3 years Co. H. Private
1861 Nov. 11. Trans. to U.S. Cav. Nov. 2. 1863

DEBGIS, JACOB — Age 24
birthplace
residence
54th Inf. 3 years. Trans. to 55th Inf.
55th Inf 3 years. Co. K. Private
1865 Jan 21 — Aug 29. 1865

DE COSTA, BENJAMIN F. — Age 29
birthplace
residence
5th Inf. 3 months Chaplain
1861. May 1 — July. 31 1861
18th Inf. 3 years Chaplain
1861, Dec. 6 disability Aug. 4. 1862

DEDGL, HENRY — Age 26
birthplace
residence
2nd Reg't. H. Art. 3 years. Private. Co. E.
1864 Jan 2. Trans. to Navy May. 18. 1864
See Navy Record

DEER, PATRICK — Age 34
birthplace
residence Wapping St
3rd Regt. H. Art. 3 years Co. F. Private
1863. Sep't. 16 — Sep't. 18. 1865
See Navy Record

DEIDIE, HARRIS — Age 27
birthplace
residence
59th Inf. 3 years. Co. H. Private
1864. March 12. Killed, Wilderness. May 6. 1865

DELANO, FRANK E. — Age 22
birthplace
residence School St
5th Inf. 9 months. Co. D. Private
1862. July 2 — July 2. 1863

DELANEY, DANIEL — Age 18
birthplace
residence
5th Inf. 9 months Co. D. Private
1862. July 2. — July 2. 1863

DELANY, JAMES A. Age 29.
birthplace
residence Pleasant St
1st Inf. 3 years. Co. A. Private
1863. Dec. 28. trans. to 11th Inf. May 14, 1864
11th Inf. 3 years Co. D. Private
1864. May 18 July 14. 1865

DEMERITT, DANIEL D Age 29
birthplace
residence Warren St
42nd Inf. 9 months Co. C. Private
1862. Oct. 31 Aug 26. 1863

DEMING, ALBERT B. C. Age 19
birthplace
residence Cottage St.
36th Inf. 3 years Co. B Private
1862. July 24. on detached duty. June 8. 1865

DEMPSEY, ANTHONY Age 36
birthplace
residence
59th Inf. 3 years Co. E. Private
1863. Dec. 22

DEMPSEY, JOHN H. Age 21
birthplace
residence Mead St.
5th Inf. 9 months Co. A. Private
1862, Sep't. 29 July 2. 1863

DEMPSEY, MICHAEL Age 26
birthplace Ireland
residence Chelsea St
9th Inf. 3 years. Co. H. Corporal
1862. Aug. 15 June 21. 1864
4th Reg't. Cav 3 years Co. A. Private
1864 Dec. 31 Nov. 14. 1865

DENEEN, PATRICK Age
birthplace Conn.
residence Hull St.
1st Conn. Art. Co. K Corporal
1864 Jan 5 Sep't. 5 1865

DENNETT, BOARDMAN L. Age 18
birthplace
residence Bunker Hill St.
11th Inf. 3 years. Co. I. Private
1861. June 13. June 24. 1864

DENNETT, JOHN W Age 22
birthplace Portsmouth N.H.
residence Russell St
3rd Batt Lt Art 3 years Corporal
1861, Sept 6 Sep't. 16. 1864

DENNIN, JAMES Age 40
birthplace
residence Richmond St
12th Inf. 3 years Co. C. Private
1861. July 5 disability June 30. 1863

DENTON, CHARLES F Age 37
birthplace
residence
16th Inf. 3 years. Co. F. Private
1861. July 12 disability March 14. 1862

DERBY, ISAAC W. Age 25
birthplace Fairlee, Vt
residence Trenton St.
2nd N.H. Inf. Co. A. Corporal.
1861. April 25. Sept. 11. 1861
1861 July 21. Wounded at Bull Run, Va.
1st Reg't. Veteran Reserve Corp. Co. H.
1863 Oct. 23. 2nd Lieut. trans. to 7th Ind. Co.
1865. Dec. 20 Sep't. 1, 1866

DERRICK, CHARLES E Age 26
birthplace
residence School St
32nd Inf. 3 years. Co. I. Private
1862. Aug. 11 to re-enlist Jan. 4. 1864
1864 Jan. 5. Corporal. Died. June 19. 1864

DERX, CONRAD N. Age 18
birthplace
residence Main St.
59th Inf. 3 years. Co. F. Private
1864. Feb. 20. trans to 57th Inf.
57th Inf. 3 years. Co. F. Private
1864. Feb. 20. July 20. 1865

DERX, HENRY M Age 17
birthplace S. Danvers, Mass
residence Main St.
17th Inf. 3 years Co. B. Private
1861, July 22 to re-enlist Dec. 26. 1863
1863. Dec. 27 Co. C. July 11. 1865

DESMOND, PETER Age 28
birthplace
residence Ferrin St.
5th Inf. 9 months, Co. A. Private
1862. Sep't. 29 July 2. 1863

DESSE, DISIN Age 32
birthplace
residence
47th Inf. 9 months Co. C. Private
1862. Dec. 14 Sep't. 2. 1863

DEVENS, CHARLES Age 41
birthplace Charlestown
residence Worcester Mass
15th Inf. 3 years. Colonel
1861. July 15. Brig. Gen. April 15. 1862.
1865. April 3. Brev't Maj. Gen. U.S. Vol.
1866. June 2. Mustered out of service

DEVENS, EDWARD F. Age 20
birthplace Charlestown
residence Chelsea St.
3rd Batt. Riflemen 2nd Lieut
1861. May 19. Trans to U.S. Navy June 10. 1861
See Navy Record

DEVEREAUX, GEORGE N Age 20
birthplace
residence Main St
5th Inf. 3 months Co. K Private
1861. April 19 July 31. 1861
10th Batt Lt. Art. 3 years. Private
1862. Sept. 9 died. Aug. 27. 1864

DEVEREAUX, THOMAS Age 21
birthplace
residence Main St.
22nd Inf. 3 years Co. F. Private
1861. Aug. 16. to re-enlist. Feb 1. 1864
1864. Feb. 2. Killed June 18. 1864

DEVINE, JAMES Age 18
birthplace
residence Bunker Hill
9th Unattached Co. 90 days. Private
1864 May 2 Aug. 11. 1864

DEVINE, JOHN Age 32.
birthplace Ireland
residence Ferrin St.
9th Inf. 3 years Co. E. Private
1861. June 11. disability Dec 16 1861
28th Inf. 3 years Co. A. Private
1861 Dec 13. disability Sept. 15 1862

DEVINE, JOHN Age 18
birthplace
residence
48th Inf 9 months Co. D Private
1862. Sept. 24. Sept. 3. 1863

DEVINE, STEPHEN D. Age 40
birthplace
residence Quincy Pl.
16th Inf. 3 years. Co F. Private
1861. July 12 disibility Oct. 15. 1862

DEVLIN, THOMAS Age 21
birthplace
residence Washington St.
5th Inf. 9 months Co. A. Private
1862. Sept. 29 July 2. 1863
See Navy Record

DEVOE, EDWIN Age 37
birthplace
residence Russell St
47th Inf. 9 months Co. E Private
1862. Oct. 10 disability Dec. 12. 1862

DICKEY, NEAL S Age 21
birthplace Deering, N.H.
residence Cordis St.
5th Inf. 3 months Co. C. Private
1861 April 19 July 31. 1861
3rd Reg't. Cav. 3 years Co. D. Serg't.
1864 March 10 Sept. 28 1865

DILLON, JAMES Age 40
birthplace
residence Chelsea St.
47th Inf. 9 months Co I Private
1862. Oct. 24 Sept. 2 1863
56th Inf. 3 years Co. E. Private
1864. Jan. 12 died Aug. 6. 1864

DILLON, JAMES W Age 29
birthplace
residence Main St.
5th Inf. 9 months Co. A. 2nd Lieut.
1862. Sept. 29. July 2 1863

DICKSON, JOSEPH Age 41
birthplace
residence High St
5th Reg't Cav. 3 years. Co B. Private
1864 Jan. 29. disability July 10. 1864

DICKSON, WALTER E. Age 31
birthplace
residence
5th Reg't. 9 months Co. D Private
1862 July 2 July 2. 1863

DISNEY, JOSEPH F. Age 21
birthplace
residence Wapping St
11th Inf. 3 years Co. I. Private
1861. June 13 June 24. 1864

DISNEY, THOMAS W Age 30
birthplace
residence Lynde St
36th Inf. 3 years Co. B. Private
1862 Aug. 6. disability March 8 1865

DOANE, HENRY Age 28
birthplace
residence City Sq.
43rd Inf. 9 months, Co. E. Capt.
1862. Sept. 26. July. 30. 1863

DODGE, CHARLES E. Age 25
birthplace
residence Concord St.
9th Batt. Lt. Art. 3 years Serg't.
1862. Aug. 16. Killed. Gettysburg, Pa. July 2. 1863

DODGE, WILLIAM L Age
birthplace Boston, Mass
residence Eden St.
3rd N.H Vol. Co D. 1st Lieut.
1861. Aug. 26 Oct. 19 1864

DOE, NAHUM A Age 33
birthplace Gardner, Me
residence Concord St.
9th Bat. Lt. Art. 3 years Private
1862. Aug. 5 June 6 1865

DOE, WILLIAM J. Age 25
birthplace
residence Mystic St
9th Bat. Lt. Art 3 years Private
1862. Aug. 10 June 6. 1865

DOHERTY, JAMES Age 25
birthplace
residence Everett St
32nd Inf. 3 years, Co. I. Corporal
1862 Aug. 11 to re-enlist Jan 4 1864
1865 Jan. 5 died May 12. 1864

DOHERTY, JOHN Age 36
birthplace
residence Stick St.
30th Inf. 3 years, Co. G. Private
1864 Jan. 2. July. 5. 1865

DOHERTY, PATRICK Age 32
birthplace
residence Everett St
20th Inf. 3 years. Co. E. Private
1861, July 22. to re-enlist Dec. 20. 1863
1863. Dec. 21 July 16. 1865

DOLAN, PATRICK Age 32
birthplace
residence Short St.
9th Inf. 3 years. Co. E. Private
1861. June 11. disability March 5. 1863

DOLIVER, JAMES. W Age 20
birthplace
residence Allston St.
11th Bat. Lt. Art. 3 years. Private
1864 Jan. 2 June 16. 1865

DONAHUE, FRANCIS Age 21
birthplace
residence
2nd Reg't. Cav. 3 years Co. H.
1863. Nov 26 July 20 1865

DONAHUE, MICHAEL Age 28
birthplace Ireland
residence Tremont St
5th Inf. 9 months Co. A. Private
1862 Aug 26. July 2. 1863

DONALLEN, DENNISON Age 38
birthplace
residence Decatur St
5th Inf. 9 months Co. A. Private
1862. Sept. 29. July 2. 1863

DONALDSON, STEWART Age 20
birthplace
residence
32nd Inf. 3 years. Co. G. Musician
1862 May 27 to re-enlist Jan. 4 1864
1864 Jan. 5 June 29 1865

DONEGAN, JEREMIAH Age 42
birthplace
residence Washington St.
5th Inf. 9 months. Co. A. Private
1862. Sept. 29 July 2. 1863

DONEGAN, TIMOTHY Age 36
birthplace
residence Decatur St.
5th Inf. 9 months Co. A. Private
1862. Sept. 29 July. 2. 1863

DONNELL, OCTAVIUS Age 19
birthplace Portsmouth N H
residence Lexington St.
1st N.H.H. Art Co. K. Private
1864. Sept 14 June 15 1865

DONNELLY, 2nd JOHN Age 19
birthplace
residence Chelsea St.
61st Inf 1 year. Co. E. Private
1864. Aug. 26. June 4. 1865

DONOHUE, JOHN Age 19
birthplace
residence Chelsea Pl
3rd Batt. Lt. Art. 3 years. Private
1861. Sept. 5 Sept 16. 1864

DONOVAN, DANIEL C. Age 21
birthplace Boston, Mass
residence Medford St.
1st Reg't Cav. 3 years Co. B Private
1861, Sept 12 Oct. 24. 1864

DOOLEY, JAMES A Age 19
birthplace
residence Cambridge
5th Inf. 100 days. Co. D. Private
1864, July 5 Nov. 16. 1864
See Navy Record

DOUGHTY, JAMES N. Age 18
birthplace
residence Lexington St
36th Inf. 3 years Co. B. Corporal
1862. July 28 died of wounds May 12 1864

DOW, JAMES A Age 33
birthplace
residence Monument Ave
5th Inf. 3 months. Co. K. Private
1861. April 19 July 31 1861
36th Inf. 3 years Co. B. Corporal
1862. July 19 disability June 29. 1865

DOW, STILLSON H. Age 32
birthplace
residence Wood St
9th Batt. Lt Art 3 years Private
1862 Aug. 10 June 22. 1865

DOWDS, JOHN Age 25
birthplace
residence Lawrence St
5th Inf. 9 months Co A. Private
1862 Sept. 29 July. 2. 1863

DOWNEY, MICHAEL H Age 21
birthplace Charlestown
residence Medford St
8th Batt, Lt. Art 6 months Private
1862. June 2 Nov 29. 1862
See Navy Card

DOWNEY, THOMAS Age 42
birthplace Ireland
residence Medford St
3rd Batt. Lt Art 3 years Private
1864 Jan 16 trans to 5th Batt. Feb 26 1864
5th Batt. Lt Art 3 years Private
1864 Jan 16. June 12 1865

DOWNEY, JR. THOMAS Age 18
birthplace Ireland
residence Medford St
4th Unattached Co. 90 days Private
1864 May 1. Aug 6 1864
1864. Aug 6. Q.M. Dep't U.S.A June. 7. 1865

DOWNING, JOHN A Age 25
birthplace
residence
47th Inf. 9 months Co. E. Private
1862 Sept 22 Sept 1. 1863

DOWNING, SYLVESTER G Age 24
birthplace
residence Medford St.
24th Inf. 3 years Co B Private
1862 Aug. 28 to re-enlist Dec. 18 1863
1863, Dec. 18 Jan 20 1866

DOWNING, TIMOTHY Age 33
birthplace
residence Second St
28th Inf. 3 years Co. D. Private
1862. Jan 1. disability Sept 25 1862

DOWNING, WASHINGTON J Age 21
birthplace
residence Cottage St
47th Inf. 9 months Co. E. Private
1862 Sep't. 22 Sep't. 1 1863
5th Inf. 100 days Co. H. Private
1864. July 20 Nov. 16. 1864
13th Batt. Lt. Art 3 years Private
1864. Dec 23 July 23 1865

DOYLE, CORNELIUS Age 18
birthplace
residence Wapping St.
26th Inf. 3 years Co. F Private
1861 Oct. 4 to re-enlist Jan 4 1864
1864 Jan. 5. Aug. 26 1865

DOYLE, HORATIO N. Age 29
birthplace Charlestown
residence Bartlett St.
5th Inf. 9 months. Co. H. Corporal
1862. Sep't 10 July 2 1863

DOYLE, LUKE Age 36
birthplace
residence
36th Inf. 3 years Co. B. Private
1863. Dec. 29 disability May 30. 1865

DOYLE, MICHAEL B Age 23
birthplace
residence Ferrin St.
5th Inf. 9 months Co. D Private
1862 Sept. 27 disability March 23 1863
See Navy Record

DOYLE, NICHOLAS Age 37
birthplace
residence Quincy Pl.
48th Inf 9 months Co F. Private
1862. Nov. 3 Sep. t. 3 1863
19th Inf. 3 years Co. B. Private
1864. June 9 July 14. 1864

DOYLE, STEPHEN A. Age 31
birthplace
residence Pleasant St
1st Reg't. Cav. 3 years, Co B Sergt.
1861 Sep't 17. to re-enlist. Dec 27 1863
1863 Dec 28 1st Sergt. June 26 1865

DOYLE, WILLIAM Age 38
birthplace
residence Decatur St
5th Inf 9 months, Co D Private
1862 Sep't. 27 July 2. 1863

DOYLE, WILLIAM H. Age 18
birthplace Salem, Mass.
residence Bunker Hill St
36th Inf. 3 years, Co. B. Private
1863, Dec. 9 trans. to V.R.C. June 29. 1865

DOYLE, WILLIAM J. Age 21
birthplace
residence Pleasant St.
5th Inf. 3 months Co. C. Private
1861. April 19. July 31. 1861
32nd Inf. 3 years Co. I. Corporal
1862. Aug. 11. to re-enlist Jan. 4. 1864
1864. Jan 5 June 29. 1865

DRAIN, JAMES Age 21
birthplace Charlestown
residence Allen St.
4th Regt. Cav. 3 years Co. B. Corporal
1864 Feb 6. Nov. 27 1865

DRAPER, SAMUEL Age 22
birthplace
residence Main St.
5th Inf 100 days Co. H. Private
1864. July 20 Nov. 16. 1864

DRESSER, ALONZO Age 35
birthplace
residence Linden St
3rd Regt. Cav. Co. I. Private
1863. Dec. 19 Died at Wash. D.C. Aug. 20 1864

DREW, BARTLETT S. Age 25
birthplace
residence Union St.
5th Inf. 3 months. Co. K Private
1861. April 19 July 31 1861.

DREW, CALEB Age 32
birthplace
residence Winthrop St
5th Inf. 3 months Co. K. 2nd Lieut.
1861. April 19. 1st Lt. July 31. 1861
5th Inf. 9 months Co. H. Captain
1862. Sept. 16. July 2. 1863

DREW, CHARLES L. Age 18
birthplace
residence Bunker Hill St.
47th Inf. 9 months Co. E. Private
1862. Oct. 8 Sept. 1. 1863

DREW, EUGENE Age 21
birthplace
residence
2nd Regt. H. Art 3 years Private Co. D
1864. Jan. 2. May 26. 1864

DREW, HORATIO D Age 18
birthplace
residence Quincy St
32nd Inf. 3 years. Co. G. Private
1862. May 26 died Nov. 8 1862

DRISCOLL, JOHN Age 38
birthplace
residence
28th Inf. 3 years, Co. E. Private
1861. Dec. 13 disability Dec. 4. 1862

DRISCOLL, JOHN Age 40
birthplace
residence School Ho. Ct.
1st Batt. H. Art. 1 year. Co. B. Private
1863. Aug. 15 disability May 19. 1864

DROWN, ALBION H. Age 20
birthplace
residence Sullivan St.
5th Inf. 100 days Co. D. Private
1864 July 18 Nov. 16. 1864

DRUMMOND, GEORGE W Age 32
birthplace
residence
55th Inf. 3 years Co. A. Private
1865. Jan. 26 Aug. 29. 1865

DRURY, WILLIAM A. Age 23
birthplace
residence Lyndeboro St.
11th Inf. 3 years Co. I Private
1861. June 13 June 24. 1864

DRYDEN, HORACE W Age 23
birthplace Clinton, Mass
residence Everett St
25th Inf. 3 years Co. A. Private
1862. July 21 March 21. 1865

DUDDY, ROBERT Age 25
birthplace Boston
residence Brown's Ct
11th Batt. Lt. Art. 3 years Private
1864. Jan 2 June 16 1865

DUDLEY, EDWARD M. Age 19
birthplace
residence
11th Inf. 3 years Co D Private
1861 Jan. 13 disability April 8 1863
3rd Batt Lt. Art. 3 years. Private
1864. Jan 6. trans. to 5th Batt. Feb. 26. 1864
5th Batt. Lt. Art. 3 years. Private
1864. Feb. 26. died Oct. 7. 1864.

DUFFEY, JOHN Age 21
birthplace
residence
57th Inf. 3 years Co. A. Private
1864. Feb. 29 July 30 1865

DUFFY, JOHN Age 21
birthplace
residence
59th Inf. 3 years Co. G. Private
1864. March 4 Orders, War Dept. June 3 1865

DUGGAN, CORNELIUS Age 19
birthplace Ireland
residence Main St
3rd Batt. Lt Art. 3 years Private
1861 Sept 9 Sept. 16 1864

DUNLAP, JEROME B Age 28
birthplace Boston
residence Harvard St.
35th Inf. 3 years Co. I. Private
1862. Aug. 28 Nov. 13 1863

DUNN, VALENTINE M Age 32
birthplace
residence Cambridge St.
1st Batt. Lt. Art. 3 years Private
1861. May 18. Aug. 2 1861
3rd Batt. Lt. Art. 3 years 2nd Lieut
1861 Sept. 5 1st Lieut. Jan. 30. 1863

DUNTON, CHARLES D Age 23
birthplace St Albans Vt
residence Green St
47th Inf. 9 months Co. E. Private
1862. Aug. 8 Sept 1. 1863

DUNTON, HENRY L. Age 22
birthplace
residence Bunker Hill St.
47th Inf. 9 months Co. E. Private
1862. Sept. 22 Sept 1. 1863

DURGIN, ANSON D Age 27
birthplace Sanbornton, N.H
residence Main St
22nd Inf. 3 years Co. B. Corporal
1861 Sept. 2. May 31. 1865

DURGIN, JOHN E Age 23
birthplace Portsmouth N.H
residence Prescott St.
47th Inf. 9 months. Co E. Private
1862. Sept 22 Sept. 1. 1863

DURGIN, JOHN J Age 23
birthplace
residence Alford Pl.
5th Inf. 9 months Co. D. Private
1862. Sept. 19 July 2. 1863
5th Inf. 100 days Co. D. Corporal
1864 July 18 Nov. 16 1864

DURGIN, WINTHROP A Age 33
birthplace
residence Charles St.
32nd Inf. 3 years Co. K Private
1862 Aug. 13 To re-enlist Jan. 4. 1864
1864. Jan. 5 July 15. 1865

DUSSEAULT, JOHN H Age 22
birthplace
residence Somerville
39th Inf. 3 years Co. E. 1st Sergt-1st Lieut.
1862. Aug. 12 wounded. Dec. 10. 1864.

E

EASTERBROOK, MASON C Age 19
birthplace
residence
47th Inf. 9 months Co. E. Private
1862. Sept 22 Sept. 1. 1863

EATON, GEORGE B. Age 19
birthplace
residence Chelsea St.
5th Inf. 100 days. Co. H. Corporal
1864. July 20 Nov. 16 1864

EATON, HENRY S. Age 23
birthplace Lynn, Mass
residence Austin St.
1st Reg't. H. Art. 3 years, Co. E Private
1863. Nov. 30. May 25 1865

EATON, ISAAC F. Age 23
birthplace
residence
9th Batt. Lt. Art. 3 years, Private
1862. Aug. 10 June 6. 1865

EATON, JOSEPH P Age 38
birthplace Charlestown
residence Warren St
33rd Inf. 3 years Co. H. Private
1861 Oct. 9 March 26. 1865

ECCLES, WILLIAM Age 22.
birthplace
residence Forster's Ct.
15th Inf. 3 years Co. C. Private
1861 July 12 disability March 11 1863

EDGERLY, LYMAN W Age 22
birthplace
residence Soley St.
5th Inf. 9 months Co. H. Private
1862. Sept. 16 July 2. 1863

EDMANDS, ALBERT W Age 22
birthplace Charlestown
residence Cambridge
44th Inf. 9 months Co. A. 1st Serg't.
1862. Sept 2. June 18. 1863

EDMANDS, BENJAMIN B. Age 25
birthplace
residence Chelsea St.
36th Inf. 3 years Co. B. Private
1862 Aug. 16. trans. to 54th Inf. Jan. 20 1864
54th Inf. 3 years. 2nd Lieut.
1864 Jan. 20. 1st. Lieut. Aug. 20. 1865

EDMANDS, DEXTER A. Age 18
birthplace
residence Union St.
5th Inf. 100 days Co. H. Private
1864. July 20 Nov. 16. 1864

EDMANDS, GEORGE B. Age 23
birthplace
residence Wood St.
1st Reg't. Cav. Co. C. Private
1861. Sept 17 Oct. 24. 1864

EDMANDS, GEORGE R B. Age 21
birthplace
residence Austin St.
36th Inf. 3 years. Co. B. Corporal
1862. Aug. 4 June 9. 1865

EDMANDS, JAMES S. Age 29
birthplace
residence
2nd Inf 3 years, Co H. Private
1861. May 18 died at Gettysberg, July 20 1863

EDMANDS, JOHN B. Age 26
birthplace Charlestown
residence Medford St.
45th Inf 9 months. Co. A. Private
1862 Sept 26 July 7 1863

EDMINISTER, AARON Age 35
birthplace
residence Elm St.
36th Inf. 3 years. Co. B Private
1862. Aug. 9 died at Petersburg Va June 30. 1863

EDSON, DUCHESNE O.E. Age 28
birthplace
residence
32nd Inf. 3 years. Co I. Private
1862. Aug 11. to re-enlist Jan. 4. 1864
1864. Jan. 5. Order War Dept July 1. 1865

EDWARDS, CHARLES Age 24
birthplace
residence Allston St
1st Batt. Lt. Art. 3 years Corporal
1861. Aug. 23 to re-enlist Dec. 23. 1863
1863. Dec. 24 Trans. to 9th Batt. Mar. 2. 1865
9th Batt. Lt. Art. 3 years. Corporal
1863. Dec. 24. April 20. 1865

EDWARDS, HENRY Age 44
birthplace
residence Wall St
36th Inf. 3 years Co. B. Private
1862 Aug. 7 trans. to VETERAN RESERVE 1864

EDWARDS, JAMES H. Age 29
birthplace Charlestown
residence Russell St.
3rd Batt. Lt. Art. 3 years. Private
1861. Sept. 5 Sept. 10. 1864.

EDWARDS, JOSEPH Age 21
birthplace Windsor N. S.
residence Bow St.
10th Batt. Lt. Art. 3 years Private
1862. Sept. 9 June 9. 1865

EDWARDS, WILLIAM Age 28
birthplace Windsor, N. S
residence Bow St.
10th Batt. Lt. Art. 3 years Private
1862. Sept. 9 June 9. 1865

EDGERLY, J. HOMER Age
birthplace Dover. N. H
residence Adams St.
3rd N. H. Inf. Co. K. — Serg't.
1861, July 25. 1st Serg't. May 10 1862
1863. May 13. Co. E, 2nd Lieut.
1863 Aug. 26 Wounded. at Ft. Wagner S.C.
1864 Jan. 2. Co. D. 1st Lieut.
1864. Aug. 16 wounded. Deep Bottom Va.
1864 Oct. 1 Co. F. Captain. July 2. 1865
1865 March 13. Brev't. Major U.S. Vol.

EISKINE, A. B. Age
birthplace
residence Chelsea St.
2nd Maine Inf. Co. C. Serg't.
1861, May 11. June 15 1863

ELDRIDGE, Jr. CHRISTOPHER C. Age 18
birthplace Hingham, Mass
residence Beckford Ct.
29th Inf 3 years Co. H. Private
1861, Dec. 27 Disability Feb. 9. 1863

ELDRIDGE, WILLIAM H Age
birthplace Huntsville, Ala
residence National House
35th Calif. Vol. Acl. Asst. Surgeon
1863 July 29 Major June 3. 1866

ELLIS, ALFRED G. Age 20
birthplace
residence
59th Inf. 3 years Co. F. Private
1864. Feb. 20 Trans. to 57th Inf. June 1. 1865
57th Inf. 3 years. Co. F. Private
1865. June 1. July 30. 1865

ELLIS, GEORGE Age 18
birthplace Lawrence, Mass
residence
55th Inf. 3 years. Cook.
1865. Jan. 24 Nov. 17. 1865

ELLIOTT, SAMUEL Age 35
birthplace
residence Gray St.
20th Inf. 3 years Co. B. Private
1861. July 26 Aug 1. 1864

ELMS, CHARLES H. Age 39
birthplace
residence
11th Inf. 3 years. Co. I. Private
1861. June 13 Killed Wilderness, May 6. 1864

ELMS, WILLIAM J. Age 24
birthplace
residence School St.
11th Inf. 3 years Co. I. Private
1861. June 13. June 24. 1864

ELSWORTH, JAMES Age 44
birthplace
residence Decatur St.
10th Batt. Lt Art 3 years Private
1864. Jan. 29 June 29 1865

ELY, JOHN T. Age 22
birthplace
residence Medford St.
5th Regt. Cav Co. B. Private
1864 Jan 29 disability Oct. 4 1864

EMERSON, GEORGE Age 33
birthplace
residence Common St.
23rd Inf 3 years. Co K. Private
1861. Oct. 14 died Salisbury, N.C Jan. 14. 1865

EMERSON, GEORGE F. Age 19
birthplace
residence Cross St. Pl
1st Regt. Cav. Co G. Private
1861. Sept 17 Oct. 24 1864

EMERSON, HOWARD B. Age 19
birthplace
residence School St.
5th Inf. 9 months. Co. H. Private
1862. Sept. 16 July 2 1863

EMERY, JOHN A. Age 24
birthplace Laconia N.H
residence Grant's Ct.
1st Inf. 3 years. Co. E. Musician
1861, Dec. 3 trans. to 11th Inf. May 26. 1864
11th Inf. 3 years Co. D. Private
1864. May 26. July 14. 1865

EMERY, WILLIAM Age 30
birthplace Charlestown
residence Washington St.
1st Batt. Lt. Art. 3 years. Private
1861, Aug. 28 Aug. 29 1864

ESLER, JOHN T Age 22
birthplace
residence Walker's Wharf.
1st Batt. Lt Art. 3 years Corporal
1864, Jan 4 Trans. to 9th Batt Mar 12. 1865
9th Batt. Lt. Art. 3 years. Supernumary
1865. March 12. April 26. 1865
see Navy Record

ESTEE, FRANCIS M Age 26
birthplace
residence Vine St
10th Batt. Lt. Art. 3 years Corporal
1862 Sept. 9 June 9. 1865

ESTEE, JACOB G Age 17
birthplace
residence Cordis St Ave.
23rd Inf 3 years. Co. A. Private
1861. Sept. 28 Oct. 13. 1864

ESTEE, WILLIAM E. Age 21
birthplace
residence Cordis St. Ave.
5th Batt. Lt. Art 3 years Private
1861. Sept. 19 disability Dec 23. 1863

ESTER, GEORGE H. Age 27
birthplace
residence Allston St.
5th Inf 9 months Co. D. Private
1862, Sept. 19 July 2. 1863
5th Inf 100 days Co. D. Private
1864 July 18 Nov. 16. 1864

EUSTACE, GEORGE W Age 49
birthplace Boston, Mass
residence Medford St
22nd Inf 3 years Co. F Private
1861. Aug 10 V. R. C. Nov. 15 1865

EUSTIS, 3rd WILLIAM T. Age 24
birthplace
residence Boston
5th Inf. 3 months. Co. I. Corporal.
1861 April 19 June 24. 1862
1861. July 21. Prisoner
5th Inf. 9 months 9 months. Adjutant
1862. Oct. 8 July 2. 1863.

EVANS, ELBRIDGE A. Age 27
birthplace
residence
2nd Batt. Lt. Art Private
1861. July 31 re-enlist Feb. 15. 1864
1864. Feb 16. Corporal. Aug. 11. 1865

EVANS, GEORGE A. Age 18
birthplace Boston, Mass
residence Bartlett St
1st Inf. 3 years. Co. A. Private
1862. Aug. 6. May 25. 1864

EVANS, JOHN C. Age 22
birthplace
residence
13th Inf. 3 years Co. E. Private
1863. July 25 trans. to U.S. Navy. April 29. 1864
No record in Navy Dept.

EVANS, KING S. Age 22
birthplace
residence Malden, Mass
5th Inf 9 months Co. D. Private
1862. Sep't. 19 July 2. 1863

EVANS, WILLIAM Age 24
birthplace
residence First St.
7th Batt. Lt. Art. 3 years. Private
1863. Dec. 8 Oct. 13. 1865

EVERETT, EDWARD F. Age 22.
birthplace Northfield Mass
residence Monument Sq.
5th Inf. 9 months. Co. H. Serg't.
1862. Sep't. 16. to re-enlist 2nd H. A. Jun 6. 1863
2nd Reg't. H. Art. Co. G. 3 years. 2nd Lieut
1863. July 30. Sep't. 3. 1865

EVERETT, HORACE S Age 22
birthplace
residence High St
5th Inf. 9 months Co. H. Private
1862. Sep't. 16 July 2. 1863
See Navy Record

EVERETT, WALTER Age 27
birthplace
residence High St.
5th Inf. 3 months Co. K. 3rd Lieut.
1861 April 19. 2nd Lieut July 31. 1861
5th Inf. 9 months Co. H. 1st Lieut.
1862. Sep't. 16. July 2. 1863

EWING, ROBERT T. Age 32
birthplace
residence Bradstreet Ct.
5th Inf. 9 months Private. Co. D.
1862. Sept. 19 July 2. 1863.

F

FAIRBROTHER, CYRUS E. Age 26
birthplace
residence Elm St.
16th Inf. 3 years. Co. C. Private
1861, July 2. trans. to V. R. C. Aug. 17. 1863

FALES, LOWELL E. Age 25
birthplace
residence Walpole, Mass
5th Inf. 3 months Co. C. Private
1861. April 16. July 31. 1861

FALL, CHARLES T. Age
birthplace Charlestown
residence Marion St
U.S. Signal Corp
1864. April 12. Dec. 9. 1865

FALL, EDWIN Age 19
birthplace
residence
32nd Inf. 3 years, Co. I. Private
1862. Aug. 11 Killed, Gettysburg. July 2. 1863

FARMILOE, EDWIN Age 32
birthplace
residence Decatur St.
5th Inf. 9 months, Co. D. Corporal
1862. Sep't. 22. July 2. 1863

FARMILOE, GEORGE H. Age 33
birthplace
residence Furbush Ct.
28th Inf. 3 years, Co. F. Private
1861. Dec. 20. to re-enlist Jan. 1. 1864
1864, Jan. 1. Killed. Wilderness, Va. May 7. 1864

FARNHAM, EDWARD F. Age 21
birthplace
residence
17th Inf. 3 years, Co. B. Private
1861. Aug. 22. Aug 3 1864

FARNHAM, GEORGE H. Age 30
birthplace
residence Elm St
1st Reg't. H. Art. 3 years. Co. A. Private
1862. July 25 Feb. 27. 1863

FARNSWORTH, WILLIAM P. Age 22.
birthplace Charlestown
residence Pearl St.
29th Inf. 3 years. Co. H. Private
1861. Nov. 1. To re-enlist March 30. 1864
1864. March 31 2nd Lieut July 29. 1865

FARWELL, FRANK Age 37
birthplace
residence Vine St
59th Inf. 3 years. Co. C. Private
1864 Jan. 14 disability June 17. 1865

FARWELL, HENRY Age 19
birthplace
residence
59th Inf. 3 years. Co. B. Corporal
1864 Jan. 5 died in service July 17. 1864

FAULKNER, PATRICK P. Age 21
birthplace
residence
57th Inf. 3 years. Co. C. Private
1864. Jan. 14 July 30. 1865

FAUNCE, ALBERT A. Age 20
birthplace
residence Trenton St.
1st Inf. 3 years Co. F. Private
1861. May 24 May 25. 1864

FAUNCE, EDWARD P. Age
birthplace Oxford Me.
residence Polk St.
7th Maine Vol. unassigned, Corporal
1864 Oct. 17 July. 6. 1865

FAY, GEORGE O Age 21
birthplace
residence Lyndeboro St.
1st Inf. 3 years. Co. G. Private
1862. Sept 4 May 25. 1864

FAYS, FRANK Age 18
birthplace
residence Pleasant St.
17th Inf. 3 years. Co. D. Private
1861. Aug. 3. To re-enlist Jan. 5. 1864. Co. A.
1864. Jan. 6 Died of wounds April 8 1865

FELKER, CHARLES E. Age 18
birthplace
residence Linden St
32nd Inf. 3 years. Co G Musician
1862. May 26. To re-enlist Jan. 4. 1864
1864. Jan. 5 June 29 1865

FELTMAN, CHARLES L. Age
birthplace Montville, Me.
residence Princeton Ct.
7th Maine Vol. Co. A. Private
1864. Feb. 4 July 11. 1865

FELTON, JOSHUA M. Age 38
birthplace
residence William St
32nd Inf. 3 years Co. I. Private
1862. Aug. 11 disability March 20 1863
VETERAN RESERVE CORPS
1864 Sept. 12 Nov. 26. 1865

FELTON, WILLIAM F. Age 18
birthplace
residence
61st Inf. 1 year. Co. K. Private
1865. Jan. 25 July 16. 1865

FENTON, RICHARD Age 24
birthplace
residence
2nd Reg't. Cav. 3 years, Co. D. Private
1863. Dec. 16 July 20. 1865

FERGUSON, ROBERT Age
birthplace
residence Everett St.
5th R. I. H. Art. Co. G. Serg't.
1862. Sept. 13 July. 15. 1865

FERRIER, WILLIAM A. Age 25
birthplace
residence Mechanic St.
5th Inf. 3 months. Co. K. Private
1861. April 19 July 31. 1861
See Navy Record

FICKETT, JOHN Age 25
birthplace
residence Thompson St.
8th Batt. 6 months Private
1862. June 17 Nov. 29. 1862
2nd Regt. H. Art. 3 years. Co. B.
1863. July 29 Sept. 3. 1865

FICKETT, WILLIAM Age 22
birthplace Charlestown
residence
2nd Batt. Lt. Art. Private
1864. Jan. 26. Aug. 11. 1865
See Navy Record

FIELD, EBENEZER Age 27
birthplace
residence Winthrop St.
1st Inf. 3 years. Co. G. Private
1861. May 24. Killed, Blackburn's Ford. July 18 1861

FIELD, EDWARD Age 24.
birthplace
residence Concord St.
1st Inf. 3 years. Co. G. Private
1861. May 24 deserted March 1. 1863

FIELD, FREEMAN Age 44
birthplace Dorchester, Mass
residence Russell St
5th Inf. 3 months, File Major
1861. April 19. July 31. 1861
32nd Inf. 3 years Principal Musician
1861. Oct 28. Oct. 6. 1862
1st Batt. H Art. Co. C. Musician
1863. April 22. Oct. 20 1865

FIELD, JOHN P. Age 24.
birthplace
residence
32nd Inf. 3 years. Co. I. Wagoner
1862. Aug. 1. died. May 25. 1865

FIELD, MICHAEL Age 28.
birthplace
residence Joiner St
3rd Regt H Art. Co M. Private
1864. Aug 13 Sergt June 17. 1865
See Navy Record

FIELD, THOMAS Age 25
birthplace
residence Bow St.
42nd Inf. 9 months. Co G. Private
1862. Sept 16 Aug. 20 1863

FEILDING, JOHN Age
birthplace Liverpool Eng
residence Mystic St
10th U S Inf Band Leader
1863. May 1. Principal Musician May. 9 1867

FIFIELD, ANSEL C Age 31
birthplace
residence Elm St
32nd Inf. 3 years, Co. A. Private
1862. Aug. 16 trans to U.S. Navy May 3 1864
See Navy Record

FINLEY, JOHN F. Age 21
birthplace Ireland
residence Decatur St
3rd Batt. Lt. Art 3 years Private
1861 Sept 16 Sept. 16 1864

FISH, SUMNER Age 21
birthplace
residence Avon Pl.
5th Inf. 3 months Co K. Private
1861 April 19 Missing at Bull Run July 21 1861

FISHER, GEORGE W. Age 31
birthplace
residence Ferrin St
17th Inf. 3 years Co A Private
1862. Sept. 2 disability June 22 1863

FISHER, SAMUEL J. Age 19
birthplace
residence
47th Inf. 9 months Co. E. Private
1862. Sept. 22 Sept. 1, 1863

FISKE, FREDERICK L. Age 19
birthplace Boston
residence Allston St.
36th Inf. 3 years, Co. C. Corporal
1862. Aug. 2. June 28. 1865

FISKE, JOHN F. Age 20
birthplace
residence Allston St
36. Inf. 3 years. Co B. Corporal
1862. July 29 June 28. 1865

FITZGERALD, JAMES Age 26
birthplace
residence Water St
1st Inf. 3 years, Co. G. Private
1862 Sept. 5 May 24 1864

FITZGERALD, JAMES Age 34
birthplace
residence Water St.
39th Inf. 3 years. Unassigned recruit
1863. Dec. 2 disability Dec. 20. 1863

FITZGERALD, JOHN V. Age 21
birthplace
residence
1st Batt, Lt. Art. 3 years Private
1864, Jan 13. Trans. to 9th Batt. March 12. 1865
9th Batt, Lt. Art. 3 years Private
1865. March 12 June 6. 1865

FITZGERALD, MICHAEL Age 23
birthplace
residence Wapping St.
61st Inf. 1 year Co. I. Private
1865 Jan 24 July 16 1865

FITZPATRICK, JOHN Age 28
birthplace
residence Quincy Pl.
28th Inf. 3 years, Co. G. Sergt
1861, Dec. 13 to re-enlist March 26. 1864
1864, March 21 June 30. 1865

FITZPATRICK, JOHN B. Age
birthplace Bangor, Me
residence Quincy St
9th Maine Vol. Co. K. Private
1861 Sept. 1 Sept 15. 1865

CHARLESTOWN IN THE ARMY

SHEET NO. 43

FITZPATRICK, THOMAS B.M. Age 22
birthplace
residence S. Boston
5th Inf. 3 months Co. C. Private
1861 April 19 July 31. 1861
37th U.S. Col'd. Troops.

FLANAGAN, MATTHEW Age 18
birthplace
residence Main St
5th Inf. 100 days, Co. H. Private
1864, July 20. Nov. 16. 1864
3rd Reg't. Cav. 3 years Co. L Private
1864 Dec. 31 Co. E. Sept. 28. 1865
O'Flanagan

FLANAGAN, MICHAEL Age 23
birthplace
residence Main St.
1st Reg't. H Art 3 years Co. A. Private
1863. Nov. 27 Aug. 16. 1865

FLANAGAN, THOMAS Age 21
birthplace
residence Ferrin St.
3rd Batt. Lt. Art. 3 years Private
1864. Jan. 12 Trans. to 5th Batt. Aug. 12. 1864
5th Batt. Lt Art. 3 years Private
1864. Aug. 12. Died, Wash. D.C. May 16 1865

FLINT, JAMES B. Age 31
birthplace
residence
11th Batt. Lt Art 3 years, Private
1864. Jan. 2. June 16. 1865

FLOOD, PATRICK Age 18
birthplace
residence
23rd Inf. 3 years Co. K Private
1862. July 28 June 29. 1865

FLORENCE, JOHN Age 21
birthplace
residence
48th Inf 9 months Co. I. Private
1862. Oct. 18 Trans. to 2nd R.I. Cav. March 6. 1863

FLORENCE, THOMAS Age 28
birthplace
residence
1st Inf. 3 years, Co. H. Private
1862. Sept 4 disability Jan. 16 1863

FLOYD, DAVID O Age 23
birthplace
residence
5th Inf. 3 months Co K Private
1861, April 19 July 31. 1861
5th Inf. 9 months Co F. Sergt
1862. Sept 1. July 2 1863
U. S. Signal Corps, March 31. 1864

FLOYD, JOEL G. Age 21
birthplace
residence William St.
23rd Inf. 3 years, Co. A. Private
1861. Sept. 28. Oct. 13. 1864

FLYNN, JOHN Age 23
birthplace England
residence Walnut Pl
10th N.H. Inf. Co. F. Private
1862. Aug. 18 June 21. 1865

FLYNN, JOHN Age 27.
birthplace
residence Medford St.
5th Inf. 9 months Co A. Private
1862. Sept. 29 July 2 1863

FLYNN, JOHN D. Age 24
birthplace Charlestown
residence Bunker Hill St.
2nd Inf. 3 years, Co. G. Corporal
1863. July 1 July 14. 1865

FLYNN, THOMAS Age 45
birthplace
residence Water St.
2nd Batt. Lt Art. 3 years Private
1863. Dec. 12 Aug. 11. 1865

FOGG. GEORGE Age 22
birthplace Pownal Me
residence Auburn St
5th Inf 9 months Co. I. Private
1862. Aug. 26 July 2. 1863

FOLEY, MICHAEL Age 21
birthplace
residence Bunker Hill St
5th Inf 9 months Co A. Private
1862. Sept. 29 July 2 1863

FOLLENSBEE, WILLIAM W. Age 27
birthplace Concord N.H
residence
11th Inf. 3 years, Co G. Sergt.
1861, May 9 Jan. 24. 1864

FOLSOM, CHARLES E. Age 21
birthplace Exeter N.H
residence Haverhill
17th Inf 3 years Co F. Sergt.
1861, April 26 Aug. 8. 1865

FOLSOM, MELVILLE M. Age
birthplace
residence Pearl St.
11th Maine Co K. 1st Lieut
1861, Nov. 2 Captain Nov. 18. 1864

FORBES, JAMES A. Age 16
birthplace
residence Main St.
29th Inf. 3 years. Co. H. Musician
1861. Nov. 5 disability Oct. 22 1862.

FORBES, JOHN Age 22
birthplace
residence Walker Ave
22nd Inf. 3 years. Band. Musician
1861. Oct. 5 Order. War Dep't Aug 11 1862

FORD, JR. ALDEN Age 32
birthplace
residence Chelsea St.
59th Inf. 3 years Co. E. Private
1864. Feb 4 Trans. to 57th Inf. June 1. 1865
57th Inf. 3 year Co. E. Private
1865. June 1. Order War Dep't June 18. 1865

FORD, WILLIAM Age 21
birthplace Sterling Mass
residence Warren St.
2nd Regt. Cav 3 years Co. K. Private
1861 Oct. 29 July 26. 1865

FORD, WILLIAM B. Age 23
birthplace
residence Main St.
3rd Batt. Lt Art. 3 years. Private
1861. Sept. 5 Sept. 16. 1864

FORSTER, M.D. EDWARD J. Age
birthplace
residence Dexter Row
26th Unattached Company Infantry 1 year
1864. Sept. 30 Oct. 1 1865

FOSTER, ALONZO T. Age 35
birthplace
residence
59th Inf. 3 years, Co. E. Private
1864 Feb 4 trans to 57th Inf. June 1. 1865
57th Inf. 3 years. Co. E. Private
1865. June 2 July 30 1865

FOSTER, CHARLES Age 34
birthplace
residence Medford St.
5th Inf. 3 months Drum Major
1861. April 19. July 31. 1861
59th Inf. 3 years. Principal Musician
1864. Feb 4. trans. to 57th Inf. June 1. 1865
57th Inf. 3 years Principal Musician
1865. June 2. July 30. 1865

FOSTER, CHARLES E. Age 30
birthplace
residence
1st Regt. H. Art. 3 years. Prin. Musician
1861. Nov. 1. Feb. 5. 1863

FOSTER, EDWARD Age 36
birthplace
residence Bunker Hill St
5th Inf. 3 months. Co. C. Private
1861 April 19 June 24. 1862
1861. July 21. Prisoner. Bull Run.
59th Inf. 3 years. Co. E Private
1864. Feb 4 Trans. to 57th Inf. June 1. 1865
1865 June 2. Co. E. 57th Inf. Aug. 1. 1865

FOSTER, EDWIN Age 30
birthplace
residence Bunker Hill St.
11th Inf. 3 years. Co. F. Private
1861. June 13. June 24. 1864

FOSTER, GEORGE W Age 29
birthplace
residence Bunker Hill St.
9th Batt. Lt. Art. 3 years. 2nd Lieut.
1862. Aug. 6. 1st Lieut. June 6. 1865

FOSTER, JOHN T. F. Age 20
birthplace
residence Walker St.
22nd Inf. 3 years. Co. D. Private
1861. Sept. 6. Oct. 17. 1864

FOSTER, WILLIAM B Age 18
birthplace
residence Bunker Hill St.
5th Inf. 100 days, Co. D. Private
1864 July 18 Nov. 16 1864

FOULKS, ROBERT Age 35
birthplace
residence
VETERAN RESERVE CORPS.
1865 Jan. 20 Order War Dep't Nov. 23 1865

FOWLER AUGUSTUS J. L Age 37
birthplace Charlestown
residence
74th N.Y. Vol. Co. D. Private
1861. July 7. disability Dec. 29. 1862

FOWLER, HERVEY P. Age 18
birthplace
residence Bartlett St
5th Inf. 9 months Co. H. Private
1862 Sept 16 July 2. 1863
11th Batt. Lt. Art. 3 years Private
1864. Jan 6 June 16. 1865

FOWLER, STEPHEN Age 25
birthplace
residence Bartlett St
1st Batt. H. Art. 3 year. Co. C. Private
1863. Dec. 2. Co A. 3rd H. Art. Oct. 26. 1865

FOX, CHARLES M. Age 18
birthplace
residence Foster's Ct.
11th Inf. 3years Co. I. Private
1861 June 13 Feb. 27 1865

FOX, EDWARD G. Age 21
birthplace
residence Main St.
5th Inf. 3months. Co. C. Private
1861 April 19 July 31 1861
5th Inf. 9months Co. D. Corporal
1862. Sept. 19. Sergt. July 2. 1863
5th Inf. 100days. Co. D. Sergt.
1864 July 18 Nov 16. 1864

FRED. JOHN Age 29
birthplace
residence
59th Inf. 3years. Co. B. Corporal
1864 Jan 8 Trans. to 57th Inf. June 1 1865
57th Inf. 3years Co. B
1865. June 1. July 30. 1865

FREEMAN, SIMON A Age 20
birthplace
residence
3rd Reg't. Cav. 3years Co. M Private
1861 Dec 27. Jan 22. 1864
1st Texas Cav. 1st Lieut. Oct. 31. 1865

FREEMAN, VICTOR O Age 20
birthplace
residence
1st Reg't. Cav. 3years. Co. B. Corporal
1863. Dec. 28. June 26. 1865

FREEMAN, WILLIAM Age 21
birthplace
residence Walnut St
VETERAN RESERVE CORPS
1865. Jan. 19. Orders War Dept. Nov 23 1865

FRENCH, ALFRED Age 36
birthplace
residence Lexington St
13th Inf. 3years Co. F. Private
1862. Sept. 5 Trans. to V.R.C. Dec. 2. 1863

FRENCH. A. R. H Age 22
birthplace Gilmanton N.H.
residence Bunker Hill St.
6th Michigan Vol. Co. H. 2nd Lieut
1862. Jan. 29 July 14. 1863
U.S. 1st Engineers

FRENCH, LORENZO Age 20
birthplace
residence
61st Inf. 1year. Co. B Private
1864. Aug. 31 June 4. 1865

FRENCH, SAMUEL A. Age 41
birthplace
residence Lexington St
5th Inf. 100days Co. H. Private
1864 July 20 Nov. 16 1864

FRENCH, WILLIAM C. Age 19
birthplace
residence
5th Inf. 3months Co. C Private
1861. April 19 July 31. 1861

FROST BENJAMIN W. Age
birthplace
residence Salem St.
62nd Inf. 1year. 2nd Lieut
1865 April 3
Chief Engineer Hoosac Tunnel

FROST, CHARLES H Age 26
birthplace
residence Cottage St
15th Batt. Lt. Art. 3years. Private
1864 Jan 4 Aug 4. 1865

FROST, GEORGE A Age 29
birthplace
residence Lexington St
47th Inf. 9months Co. F. Corporal
1862. Oct. 9 Sept. 1. 1863
see Navy Record

FROST, SAMUEL Age 32
birthplace
residence Bartlett St
3rd Batt. Lt. Art 3years Private
1861 Sept. 5 Sept. 16. 1864

FROTHINGHAM, FRANK E. Age 23
birthplace Charlestown
residence Monument Sq.
5th Inf. 3months Co. K. Private
1861. April 19 July 31. 1861
33rd Inf. 3years. Trans. to 4th Inf. 3rd Reg't Cav
1862. July 31 2nd Lieut Nov. 27 1862
3rd Reg'l. Cav. 3years. 2nd Lieut.
1862. July 31. 1st Lieut. & Captain - June 5. 1865

FROTHINGHAM, JOHN B. Age 22
birthplace
residence Eden St.
5th Inf. 3months. Co. K. Private
1861. April 15 July 31. 1861

FULLER, HENRY W. Age 25
birthplace
residence Lyndeboro St
29th Inf. 3years Co. H. Private
1861 Nov. 5 Disability Oct. 8. 1862

FULLER, JAMES B. Age 25
birthplace
residence
12th Inf. 3years. Co. A. Private
1863. July 27 trans to U.S. Navy April 15.1864
see Navy Record

FULLER, JAMES G. Age 48
birthplace
residence Harvard St.
22nd Inf. 3 months 3 years 1st Lieut.
1861 Oct. 1. Nov. 27. 1861

FULLER, JOSHUA G. Age 47
birthplace
residence Allen St
29th Inf. 3years Co. H. Private
1862. Aug. 12. died Sept. 22 1863

FULLER, ORMANDO H Age 22
birthplace St Albans Vt
residence Allston St.
15th Inf. 3years Co D. Private
1861 July 12 May 11. 1863

FURBUSH, RICHARD R Age 21
birthplace
residence Medford St
29th Inf. 3years Co. B Private
1861. May 14 disability Aug. 6. 1861

FURLONG, WILLIAM K Age 35
birthplace
residence Saley St
33rd Inf. 3years Co. K. Private
1862. Aug. 8 June 11. 1865

G

GABRIEL, CHARLES Age 20
birthplace Boston
residence Pearl St. Pl.
5th Inf. 100 days Co. D. Private
1864 July 18 Nov. 16. 1864

GABRIEL, JOSHUA S Age 20
birthplace
residence Pine St.
22nd Inf. 3 years Co F. Private
1861. Aug. 10 Oct. 17 1864

GABRIEL, WILLIAM E Age 42
birthplace
residence Saugus, Mass
5th Inf. 3 months. Co. C. Private
1861. April 19 July 31 1861
5th Inf 9 months Co. D. Private
1862. Sept. 19. July 2. 1863

GADD, GEORGE W. Age 22
birthplace
residence Exeter N.H.
5th Inf. 100 days Co. H. Private
1864. July 20. Nov. 16 1864

GAFFNEY, GEORGE Age 21
birthplace
residence Carey St
9th Inf. 3years. Co. C. Private
1862. Aug. 4. to re-enlist March 24 1864
1864 March 28. trans. to 32nd Inf June 9. 1864
32nd Inf. 3years Co D Private
1864. June 16. June 29 1865

GAGAN, CHARLES Age 33
birthplace
residence
5th Inf. 9 months Co. A. Private
1862. Sept. 29 July 2. 1863

GAGE, GEORGE A. E. Age 21
birthplace
residence Lexington St.
47th Inf. 9 months, Co. E. Private
1862. Sept. 22. Sept. 1. 1863
14th Bat. Lt. Art. 3years. Private
1864 Feb. 27 June 15. 1865

GAGE, GEORGE W. Age 45
birthplace
residence.
39th Inf. 3years. Co. C. Wagoner
1862. Aug. 11. disability Dec. 9. 1863

GAGE, MOSES H. Age 21
birthplace
residence Irving Pl
5th Inf. 100 days Co. D. Private
1864. July 18 Nov. 16. 1864

GAHM, JOSEPH Age 26
birthplace
residence Bow St.
5th Inf. 100 days Co. D Private
1864 July 18 Nov. 16. 1864

GALE, SAMUEL D. Age 36
birthplace
residence Miller St
1st Reg't. Cav. 3years. Co. I. Private
1861. Sept. 11. Q.M. Sarg't. Oct. 24. 1864

GALLAGHER, JOHN Age 22
birthplace Charlestown
residence Medford St.
5th Inf. 9 months Co A. Private
1862. Sept. 1. disability Jan. 14. 1863

GALLANT, NEIL Age 21
birthplace
residence
59th Inf. 3 years. Co. C. Private
1864. Jan. 14. trans. to 57th Inf. June 1. 1865
57th Inf. 3 years. Co. C. Private
1865. June 2. July 30. 1865

GAMMANS, GEORGE H. Age 19
birthplace Chelsea, Mass
residence Phipps St.
3rd Inf. 3 months. Co. K. Private
1861. May 6. July 22. 1861
29th Inf. 3 years. Co. B. Private
1862. disability April 10. 1862

GAMMELL, ALBERT M. Age 22
birthplace
residence Belmont St
11th Inf. 3 years 2nd Lieut.
1861. June 13. 1st Lieut. Jan. 17. 1862.
1862. Aug 30. Captain
1863. Dec. 17. Killed, E.R.R. Chelsea, Mass

GAMMELL, SERENO D. Age 20
birthplace
residence Lexington St.
47th Inf. 9 months. Co. E, Serg't.
1862. Sept. 22. Sept. 1863
4th Reg't. H. Art. 3 years. 1st Lieut.
1864. Aug. 23. June 17. 1865

GAMMONS, CHARLES A. Age 19
birthplace
residence Henley Pl
5th Inf. 3 months Co. C. Private
1861. May 1. July 31. 1861

GARDNER, AUGUSTUS M Age 21
birthplace
residence Quincy Pl.
3rd Reg't. H. Art. Co. E. Private
1863. Aug. 27. trans. to U.S. Navy July 29. 1864
See Navy Record

GARDNER, GEORGE W Age 19
birthplace
residence Monument Ave.
5th Inf. 100 days. Co. D. Private
1864. July 18 Nov. 16. 1864

GARDNER, HANDLEY C. Age 18
birthplace Liverpool, N.S.
residence Quincy St
22nd Inf. 3 years. Co. G. Private
1861. Sept. 8 disability March 19 1863

GARDNER, NOYES Age 26
birthplace Roxbury, Mass
residence Cordis St.
1st Inf. 3 years Co. D. Private
1862. Aug. 11. May 28 1864

GARTLAND, MICHAEL Age 28
birthplace
residence Warren Ave
32nd Inf. 3 years, Co. B. Private
1862. Aug. 13 disability Jan. 13. 1864
35th Inf. 3 years Co. B. Private
1864. March 14. trans. to 56th Inf. June 8. 1865
56th Inf. 3 years. Co. D. Private
1865 June 9 July 12. 1865

GARY, EDWIN F. Age 22
birthplace
residence
5th Inf. 9 months Co. H. Private
1862. Sept. 16. July 2. 1863

GARY, GARDNER S Age 37
birthplace Westerfield Vt.
residence School St.
9th Bat. Lt. Art. 3 years, Private
1862. Aug. 10 June 6. 1865

GATES, GEORGE W Age 23
birthplace
residence Everett St.
32nd Inf. 3 years. Co. C. Private
1861. Oct. 31. to re-enlist Jan. 5. 1864
1864. Jan. 6. June 29. 1865

GATES, SAMUEL Age 46
birthplace
residence
VETERAN RESERVE CORPS
1864. Aug. 1.

GAY, ERASTUS L. Age 36
birthplace
residence Polk St.
1st Reg't. Cav. 3 years. Co. G. Private
1862. Aug. 7. Jan. 21 1865

GAY, JOHN P. Age 23
birthplace
residence W. Cambridge
5th Inf. 9 months Co. H. Private
1862. Sept. 16 July 2. 1863

GERARD, SAMUEL Age 43
birthplace Liverpool Eng
residence Main St.
32nd Inf. 3 years Co. I. Private
1862. Aug 10 Orders War Dept. May 29 1865

GEROLD, CHARLES E. Age 21
birthplace
residence Russell St
13th Inf. 3 years Co. H. Sergt
1861 Jan 29 Aug 1. 1864
JERAULD, C. E.

GERRISH, HENRY Age
birthplace Germany
residence Thorndike St
7th N.Y. Vol. Co A Private
1861 May 8 May 8 1863

GERRISH, JAMES R Age 2.
birthplace Chelsea Mass
residence Supt. Arms House
1st Inf. 3 years, Co H Sergt
1861, May 18. disability Oct. 5 1862

GETCHELL, JAMES A Age 30
birthplace Salem, Mass
residence Chelsea St
1st Reg't. H. Art 3 years. Co. D Private
1862 Feb. 24 Feb. 24 1865

GIBBS, CHARLES E Age 20
birthplace
residence Bow St
58th Inf. 3 years Co. K. Musician
1865 Jan 20 July 14 1865

GIBBS, GUSTAVUS H Age 20
birthplace Charlestown
residence High St
3rd Bat Lt Art 3 years Private
1861, Sept 9 Nov 25. 1862

GIBBS, THOMAS M Age 20
birthplace
residence
61st Inf. 1 year. Co K Private
1865, Jan. 27 died July 4 1865

GIFFORD, ALBERT D Age 27
birthplace
residence Stockholm, N.Y.
5th Inf. 3 months Co C. Private
1861, April 19 July 31. 1861

GILBERT, ALBION Age
birthplace Maine
residence Monument St
1st Maine Vol. Co A Private
1864 Aug 26 June 16. 1865

GILBERT, CHARLES W. Age 31
birthplace
residence Lexington St
1st Reg't H. Art. 3 years Co G Private
1862. Aug. 11 July 8 1864

GILBERT, JOHN H Age 18
birthplace
residence Warren St.
5th Inf 100 days Co D Private
1864 July 18 Nov. 16 1864

GILDAY, EDWARD H Age 23
birthplace Marblehead, Mass
residence Chelsea St.
2nd Inf. 3 years Co C Private
1861 May 11. to re-enlist Dec 30 1863
1863 Dec. 30 July 14. 1865

GILDAY, PATRICK Age 20
birthplace Charlestown
residence Hudson St
9th Inf. 3 years Co C Private
1861, June 11 disability Feb. 2 1863

GILHEANEY, JACK Age 23
birthplace
residence
19th Inf. 3 years Co. K. Corporal
1865 Jan. 24 June 30 1865

GILLAN, JAMES Age 21
birthplace
residence
59th Inf. 3 years Co. C. Private
1864 Jan 14 Trans. to 57th Inf. June 1 1865
57th Inf. 3 years Co. C Private
1865 June 2 July 30. 1865

GILLIS, WILLIAM Age 32
birthplace
residence Wapping St
9th Inf. 3 years Co. I. Private
1861, June 11 Killed, Wilderness Va May 5 1864

GILMAN, GRANVILLE Age 24
birthplace Lexington, Mass
residence Green St.
47th Inf 9 months Co E. Private
1862. Sept 1 Sept 1 1863
5th Inf. 100 days Co. H. Private
1864. July 20 Nov. 16. 1864

GINN, JAMES F. Age 21
birthplace Charlestown
residence Concord St
5th Inf. 9 months Co. F. 1st Sergt.
1862. Sept 22 July 2. 1863

GIVEN, WILLIAM J. Age
birthplace
residence
15th Maine Inf
1865. March 28 May 10. 1865
See Navy Record

GLADDING, WILLIAM H. Age 21
birthplace Salem, Mass
residence Union St
11th Bat. Lt Art. 9 months Private
1862. Aug. 25 May 25. 1863
See Navy Record

GLASS, JOHN H. Age 27
birthplace
residence Medford St
1st Reg't. H. Art. 3 years Co. D. Corporal
1864. March 21 Co. I. Aug 16. 1865

GLASS, MICHAEL H. Age 25
birthplace
residence Edgeworth St
1st Reg't Cav. 3 years Co G Serg't.
1864 Feb. 1. June 29 1865

GLAZIER, ALBERT W. Age 21
birthplace Medford, Mass
residence Main St
36th Inf. 3 years Co. B Private
1862. Aug 11 disability Nov 6 1863

GLIDDEN, JOHN E W Age 23
birthplace
residence Medford St
4th Reg't. Cav 3 years Co D. Corporal
1864. Jan 9 Disability Aug 21 1865

GLINES, ORRISON Age 34
birthplace
residence
4th Reg't. Cav. 3 years Co E Private
1864. Jan 27 March 24 1865

GLOVER, JOHN Age 21
birthplace
residence Mystic St
5th Reg't Cav. 3 years Co C Private
1864. Jan 29 Oct 31. 1865

GLOVER, REUBEN K Age 21
birthplace
residence
2nd Reg't. H. Art. 3 years Co A Private
1863 July 28. died Newbern, N.C. Sept 8. 1864

GLUFLING, EDWARD H. Age 25
birthplace Charlestown
residence Chelsea St
32nd Inf. 3 years Co I. Corporal
1862 Aug 11 1st Serg't. Jan 4 1864
127th U.S. Colored Inf. 2nd Lieut. Co. B.
1864 Jan 4 Sept. 26. 1865

GOFF, PETER M. Age 32
birthplace
residence Alston St.
36th Inf. 3 years Co. B. Serg't.
1862. Aug. 10 June 8, 1865

GOLBERT, WILLIAM C. Age 22
birthplace
residence Cordis St.
32nd Inf. 3 years. Co. I. Private
1862. Aug. 11 to re-enlist Jan 4. 1864
1864, Jan. 5. Corporal, died, July. 15. 1864

GOLDSMITH, HOWARD Age 24
birthplace
residence Main St.
5th Inf. 100 days Co E. Private
1864, July 20. Nov. 16. 1864

GOODWIN, SEWELL Age 26
birthplace Lebanon Me.
residence Medford St
12th Inf. 3 years Co B Private
1861, June 26 July 8 1864

GOODWIN, THADDEUS P. Age 26
birthplace
residence Bunker Hill
17th Inf 3 years Co. F. Private
1861, July 22. disability July 14. 1862

GOODWIN, THOMAS Age 23
birthplace
residence
12th Inf. 3 years Co A. Private
1863, July 27. trans. to 39th Inf. June 25. 1864
39th Inf. 3 years Co G Private
1864, June 26. trans. to 32nd Inf. June 2. 1865
32nd Inf. 3 years Co. A. Private
1865, June 2. June 29. 1865

GORDON, CHARLES H. Age 22
birthplace
residence Parker St.
5th Inf 9 months Co H. Private
1862 Sept. 16 July 2 1863

GORDON, GEN. GEORGE H. Age 36
birthplace Charlestown
residence
2nd Inf. 3 years. Colonel
1861, May 24. Brig Gen. U.S. Vol. June 9. 1862
1865. April 9, Brevet Major Gen. Aug. 24. 1865

GORDON, JOHN Age 18
birthplace
residence
29th Inf. 3 years. Co. B Private
1861, May 14 disability July 20 1861
See Navy Record

GOSS, JAMES F. Age 23
birthplace
residence Lynde St
5th Inf. 9 months Co. H. Private
1862. Sept. 16 July 2. 1863

GOSSOM, ELIJAH D Age 24
birthplace
residence
5th Inf. 3 months Co. C. Private
1861. April 19 July 31. 1861.
16th Inf. 3 years Co. K. Private
1861 Nov. 15 disability April 9. 1863
5th Inf. 100 days Co. D Corporal
1864. July 18 Nov. 16. 1864.
2nd Reg't. Cav. 3 years. Private
1865. March 6 July 20. 1865

GOTTSWALD, ALLIS Age 34
birthplace
residence
61st Inf. 1 year Co. K Private
1865. Jan 26 Order, War Dep't. June 2. 1865

GOULD, CHARLES W. E. Age 20
birthplace Boston
residence Union St
36th Inf 3 years. Co. B. Private
1862 July 28 June 8 1865

GOULD, GEORGE W Age 28
birthplace
residence Webster St
5th Reg't Cav 3 years. Private Co A
1864 Jan 9 Dec 28 1864.

GOULD, NATHAN J Age 21
birthplace Foxcroft Me.
residence Lexington St
11th Maine Vol. Co. H Private
1861 Oct. 27 Nov 18 1863

GOULD, WILLIAM C. Age 27
birthplace
residence Green St
50th Inf. 9 months Co A. Private
1862 Sept. 15 Aug 24 1863

GOULD. Jr. WILLIAM H. Age 25
birthplace
residence Sheat St.
29th Inf 3 years Co. H. Private
1861. Nov. 5 died August 13 1862

GOWAN, AMOS S Age 18
birthplace
residence
48th Inf 9 months. Co C Private
1862. Sept 22 disability Dec. 29 1862
Emulius S. Gowan See Navy Record

GOWAN, JOHN Age 18
birthplace
residence
5th Inf. 100 days Co. H. Private
1864 July 20 Nov. 16. 1864

GRACE, WILLIAM L. Age 22
birthplace
residence Vine St
5th Inf. 100 days Co. D. Private
1864. July 18 Nov. 16. 1864

GRAHAM, JOHN C. Age
birthplace Ohio
residence Decater St.
130th Indiana Vol Co. D Corporal
1863. Dec 9. Dec 2 1865

GRAHAM, WILLIAM H. Age 23
birthplace N.Y. City
residence
11th Inf. 3 years Co. B. Private
1862. Aug. 22. June 24. 1864

GRAMMO. FRANCIS Age 20
birthplace Ithaca N.Y.
residence Fruit St
43rd Inf. 9 months Co I. Private
1862. Sep't. 24 July 30 1863
2nd Reg't. Cav. 3 years. Bugler
1864. March 9 July 20. 1865

GRANT, GEORGE W. Age 18
birthplace
residence Quincy St
5th Inf. 100 days Co D Private
1864. July 18 Nov 16 1864

GRANT, MELVILLE G Age 20
birthplace
residence Winthrop St.
5th Inf. 3 months Co C Private
1861. April 19 July 31. 1861

GRANT, RUFUS H. Age 31
birthplace
residence Cambridge St.
12th Inf. 3 years Co D Private
1861 June 26 Accidently shot. Feb 28. 1862.

GRAVES, ANTHONY F. Age 28
birthplace
residence Austin St
5th Reg't. Cav. 3 years Co C. Private
1864. Jan. 29 Oct. 31 1865

GRAVES, BENJAMIN Age 36
birthplace
residence Marblehead
47th Inf. 9 months Co E Private
1862. Oct. 14. Sept. 1. 1863

GREELEY, BENJAMIN T. Age 21
birthplace
residence Bunker Hill St.
35th Inf. 3 years Co. B. Private
1862 Aug. 19 June 9 1865

GREEN, DANIEL Age 38
birthplace
residence Chapman St
5th Inf. 100 days Co. D. Private
1864 July 18 Nov. 16 1864

GREEN, GEORGE H. Age 19
birthplace
residence Hancock St
1st Inf. 3 years Co. H. Private
1861. Sept. 5 May 25 1864

GREEN, JAMES F. Age 29
birthplace Charlestown
residence Vay St
5th Inf. 9 months Co. A. Captain
1862. Sept. 29 July 2 1863

GREEN, JOHN W Age 21
birthplace
residence Ferrin St
58th Inf. 3 years Co. E. Private
1865 Jan. 30. July 14. 1865

GREEN, MARSHALL D Age 26
birthplace Wendall, Mass
residence Park St
4th Reg't. H. Art. 3 years. Private. Co. H.
1864. Aug. 1. June 17. 1865

GREEN, MICHAEL S Age 21
birthplace Charlestown
residence Medford St.
5th Inf. 9 months Co. A. Corporal
1862. Sept. 29 July 2. 1863

GREEN, THOMAS B. Age 29
birthplace
residence Warren St
5th Inf. 9 months Co. D Private
1862 Oct. 7 disability March 23. 1863

GREENLAW, MOSES W. Age 34
birthplace
residence Allston St.
32nd Inf. 3 years. Co. I. Corporal
1862. Aug. 11. to re-enlist Jan 4 1864
1864 Jan. 5 Serg't. disability July 7. 1865

GREENOUGH, FRANK H. Age 18
birthplace
residence Russell St.
2nd Reg't. H. Art. 3 years Co. F. Private
1863 Oct. 8 June 29 1865

GREENOUGH, ROBERT F. Age 23
birthplace
residence Russell St.
29th Inf. 3 years. Co. H. Corporal
1861. Nov. 5 Killed - Antietam, Md. Sept. 17. 1862

GREGGS, FREDERICK D Age 24
birthplace
residence Derry, N. H.
47th Inf. 9 months Co. E. Private
1862. Sept. 22 Sep't. 1. 1863

GRENIER, GODFREY Age 19
birthplace
residence Winthrop St
36th Inf. 3 years Co. B. recruit. 1 year.
1863 Nov 9. June 8. 1865

GRIENER, JOHN F. Age 33
birthplace Albany, N.Y
residence Winthrop St
56th Inf. 3 years Co. C. Private
1863. Dec. 4 July 1. 1865

GRIFFIN, DANIEL Age 21
birthplace
residence Everett St
3rd Reg't. H. Art. Co. D. Private
1863. Oct. 6. Sep't. 18 1865

GRIFFIN, JOSEPH Age
birthplace Boston, Mass
residence Bow St.
12th Vermont Vol. Co. D. Teamster
1862 June 17 June 22. 1863

GRIFFIN, MARTIN Age 43
birthplace
residence Corey St
5th Inf. 9 months Co. A. Private
1862. Sept. 29 July 2. 1863

GRIFFIN, MARTIN J. Age 19
birthplace
residence Moulton St.
22nd Inf. 3 years. Co. F. Private
1861. Aug 10 Aug. 12. 1864

GRIFFIN, MICHAEL Age 27
birthplace
residence Moulton St
30th Inf. 3 years Co. I. Private
1861. Dec. 13 disability March 4. 1863

GROSS, EDWARD Age 36
birthplace
residence Linden St
1st Inf. 3 years Co. H. Private
1862. Sept. 4 Killed Spottsylvania C.H. May 12 1864

GROVER, GEORGE A Age 19
birthplace
residence
4th Inf. 3 months. Co. I. Private
1861. April 22 July 22. 1861
21st Inf. 3 years Co. E Private
1861, Aug. 23 disability May 18 1863
See Navy Record

GRUBB, JOHN W Age 29
birthplace
residence Warren St
13th Inf. 3 years Co. D. Private
1861. July 26 Aug. 1. 1864

GUELPA, LEWIS P. Age 18
birthplace
residence
3rd Reg't. Cav. unassigned recruit
1864. March 30 trans. to V.R.C. Nov. 20. 1865

GUNNISON, E. NORMAN Age
birthplace Charlestown
residence Warren St
2nd N.H. Inf. Co. I. Private
1861. May 23. Jan. 7. 1863

H

HAAS, FREDERICK Age 32
birthplace
residence
59th Inf. 3 years. Co. C. Private
1864. Jan 4. trans. to 57th Inf. June 1. 1865
57th Inf. 3 years Co. C. Private
1865. June 1. July 30. 1865

HADLEY, CHARLES H. Age 43
birthplace
residence
32nd Inf. 3 years Co. I. Serg't.
1862. Aug. 11. disability Jan. 6. 1864

HADLEY, HENRY F. Age 35
birthplace
residence Decatur St
36th Inf. 3 years Co. B. Private
1862. Aug. 27 disability Feb. 7. 1863

HADLEY, HENRY M Age 20
birthplace E. Cambridge, Mass
residence Chapman St
73th Inf. 3 years Co. E. Private
1861. July 16 Aug. 1. 1864

HADLOCK, WILLIAM E. Age 20
birthplace
residence Decatur St.
29th Inf. 3 years Co. H. Private
1861. Dec. 16. disability July 31. 1862
5th Inf. 100 days Co. H. Private
1864. July 20. Nov. 16, 1864

HAGGETT, WILLIAM H Age 28
birthplace
residence Bunker Hill St
11th Inf. 3 years Co. I. Private
1861. June 13 June 4. 1862
See Navy Record

HAINES, CHARLES H Age 24
birthplace
residence
59th Inf. 3 years Co. D. Private
1864 Feb. 9 trans. to 57th Inf. June 1 1865
57th Inf. 3 years Co. D. Private
1865 Jan 2. July 30. 1865

HALEY, JR. PATRICK Age 18
birthplace St John N.B
residence Tufts St
1st Inf. 3 years Co. C. Private
1862. Aug. 18 May 25 1864

HALL, GEORGE F. Age 18
birthplace
residence
4th Inf. 9 months Co. I. Private
1862. Sept 12. June 18. 1863

HALL, HENRY H. Age 21
birthplace Andover, Mass
residence
1st Reg't H. Art. 3 years Co. B. Private
1862. July 22. to re-enlist Feb. 28 1864
1864. Feb. 29 May 23. 1865

HALL, JAMES F. Age 24
birthplace
residence Main St
13th Batt. Lt. Art. 3 years Serg't
1862. Oct. 1. July 28. 1865

HALL, JOSEPH B. Age 20
birthplace
residence
36th Inf. 3 years Co. B. Private
1862. Aug. 4 died Crab Orchard Ky. Dec. 1 1863

HALL, RICHARD BOYLSTON Age 22
birthplace Charlestown
residence High St
7th N.Y. Inf. Co K Private
1861. April 17 June 3. 1861
2nd Batt. Lt. Art. 3 years. 1st Lieut.
1861. July 31 resigned July 29. 1863

HALL, THOMAS Age 27
birthplace
residence Webster St.
5th Inf. 9 months Co. A. Private
1862. Sep't. 2. July 2. 1863
19th Inf. 3 years Co. E. Private
1864. March 9 June 30. 1865

HALL, WILLIAM FRANKLIN Age 22
birthplace Charlestown
residence High St
36th Inf. 3 years Co. B. Private
1862. July 28 disability June 17. 1863

HALL, WILLIAM S. Age 24
birthplace
residence Lawrence, Mass
1st Regt. H Art. 3 years Co. B. Private
1862. July 22. to re-enlist Feb. 28 1864
1864. Feb. 28 died Andersonville, Ga. Sept 30 1864

HALLETT, GEORGE W Age
birthplace N.Y. City
residence Concord Ave
4th N.Y. H. Art. Co. G. Sergt.
1863. Nov. 20 Sept. 26. 1865

HAM, FREDERICK Age 20
birthplace
residence Main St
5th Inf. 9 months Co. D. Private
1862. Sept. 19 July 2. 1863

HAM, WILLIAM Age 21
birthplace
residence Main St.
1st Batt. Lt. Art. 3 years Private
1861. Aug. 28 Aug. 29. 1864

HAMILTON, GEORGE Age 21
birthplace
residence
5th Inf. 9 months Co. A. Corporal
1862. Sep't. 29 July 2. 1863

HAMILTON, JOHN W. Age 38
birthplace Charlestown
residence Russell St.
47th Inf. 9 months Co. E Corporal
1862. Sep't. 1. Sep't. 1. 1863

HAMILTON, LAWRENCE Age 39
birthplace
residence Chelsea St.
22nd Inf. 3 years Co. F. Private
1862. Aug. 21 trans. to V. R. C. Nov. 1. 1863

HAMILTON, THOMAS Age 36
birthplace
residence Green St.
11th Batt. Lt. Art 3 years Private
1864. Jan. 2. June 16. 1865

HAMLIN, CHARLES H. J. Age 34
birthplace
residence Bunker Hill St.
13th Batt. Lt. Art. 3 years Captain
1862. Dec. 14 dismissed July 29 1865

HAMMATT, CHARLES R. Age 24.
birthplace
residence Linden St
1st Inf. 3 years Co. F. Private
1862. Aug. 5 May 25 1864

HAMMETT, WILLARD A. Age 23
birthplace Charlestown
residence Bunker Hill St.
32nd Inf. 3 years Co. I. Corporal
1862. Aug. 4 July 11. 1865

HAMMOND, DANIEL M. Age 19
birthplace
residence Perkins St.
2nd Batt. Lt. Art. 3 years Private
1861. July 31 re-enlist Jan. 5 1864
1864. Jan 6. Aug. 11. 1865

HAMMOND, DAVID P. Age 18
birthplace Tamworth N.H.
residence Prescott St.
5th Inf. 100 days Co. H. Private
1864. July 20. Nov. 16. 1864

HAMMOND, FRANK G. Age 18
birthplace
residence Tremont St.
47th Inf. 9 months Co. E. Private
1862 Oct. 14 Sept. 1. 1863
3rd Regt. Cav. 3 years Co. A. Private
1863, Dec. 7 disability Jan. 11. 1865

HAMMOND, GEORGE A. Age 18
birthplace
residence Franklin St
5th Inf. 100 days Co. D. Private
1864. July 18. Nov. 16 1864

HAMMOND, RICHARD C. Age 27
birthplace
residence Park St
4th Batt. Lt. Art. 3 years Private
1862. Sep't. 11 died Baton Rouge Oct 14 1863

HANCOCK, JOHN H. Age 21
birthplace Charlestown
residence Main St.
29th Inf. 3 years Co. H. Sergt.
1861 Nov 19 re-enlist Jan 1. 1864
1864. Jan. 2. disability Aug. 25. 1864

HAND, GEORGE W. S. Age 21
birthplace
residence Tufts St.
47th Inf. 9 months Co. E. Private
1862. Sept. 22 Sept. 1. 1863

HANLEY, JOHN Age 26
birthplace
residence Richmond St.
3rd Bat. Lt. Art. 3 years Private
1862. Aug. 13 Dec. 27. 1863

HANLEY, WILLIAM Age 23
birthplace
residence Richmond St.
5th Inf. 9 months Co. A. Private
1862. Sept. 29. July. 2. 1863

HANLIN, JOHN Age 36
birthplace
residence Richmond St.
10th Bat. Lt. Art 3 years Private
1864 Jan. 7 June 9. 1865

HANNAFORD, FRANK J. Age 24.
birthplace
residence Tufts St.
3rd Regt. Cav. 3 years Co. B.
1863. Dec. 7 Sept. 28. 1865

HANSON, MORRIS Age 39
birthplace
residence
32nd Inf. 3 years Co. I. Private
1862. Aug. 11 disability Feb 25. 1863

HANSON, SAMUEL A. Age 23
birthplace
residence
10th Bat. Lt. Art. 3 years Private
1862. Sept. 9 disability May 23. 1863

HAPENNY, WILLIAM Age 18
birthplace
residence Pearl St. Pl.
2nd Regt. Cav. 3 years Co. G. Private
1863. April 9 July 26. 1865

HARBER, CHARLES Age 26
birthplace Germany
residence
11th Inf. 3 years Co. K. Private
1862. Sept. 4 June 24. 1864

HARDING, ALVIN W. Age 26.
birthplace Lexington, Mass
residence Trenton St
5th Inf. 9 months Co. H. Private
1862, Sept. 16 July 2. 1863

HARDING, FREDERICK H. Age 18
birthplace Lexington, Mass
residence Trenton St
5th Inf. 9 months Co. H. Private
1862 Sept. 16 July 2. 1863
5th Inf. 100 days Co. H Private
1864. July 20 Nov. 16. 1864

HARDING, THOMAS N. Age 39
birthplace
residence Pleasant St.
3rd Bat. Lt. Art 3 years Private
1862. Aug. 15 died of wounds May 11. 1864

HARDING, WILBUR F. Age 40
birthplace
residence Pleasant St
5th Inf. 3 months Co. K. Private
1861. April 19 disability June 2. 1861

HARDING, WILLIAM W Age 45
birthplace
residence North St
16th Inf. 3 years Co. E. Private
1861. July 12 disability Oct. 6. 1862

HARDY, HENRY C. Age 33
birthplace
residence Mystic St.
5th Inf. 9 months Co. H. Private
1862. Sept. 16. July 2. 1863

HARDY, WILLIAM A. Age 25
birthplace
residence Edgeworth St.
5th Inf. 9 months Co. D. Private
1862. Sept. 19 July 2. 1863

HARNEY, JAMES M Age 23
birthplace
residence Warren St.
5th Inf. 100 days Co. D. Private
1864. July 18 Nov. 16, 1864

HARRINGTON, ARTHUR Age 22
birthplace Charlestown
residence Sullivan St
5th Inf. 9 months Co. H. Private
1862. Sept. 10 July 2. 1863

HARRINGTON, EDWARD W. Age 18
birthplace
residence Chelsea St.
28th Inf. 3 years Co. E Private
1861. Dec. 13. disability Jan. 4. 1864
2nd Reg't. Cav. 3 years Co. C. Private
1864, March 18 April 27. 1864

HARRINGTON JOHN A Age 22
birthplace
residence Richmond St
16th Unattached Co. Inf. 100 days Private
1864 Aug. 6 Nov. 16. 1864

HARRINGTON, JR. JOHN C. Age 27
birthplace
residence Jay St.
8th Bat. Lt. Art. 6 months Private
1862. May 30 Nov. 29 1862
See Navy Record

HARRINGTON, JOHN G Age 21
birthplace
residence Maudlin St.
5th Inf. 100 days Co. D Private
1864. July 18 Nov. 16 1864

HARRINGTON, PETER Age 21
birthplace Roxbury, Mass
residence Medford St.
2nd Inf. 3 years Co. E. Private
1861. May 11. Nov. 27. 1862

HARRINGTON, THOMAS J. Age 21
birthplace
residence Richmond St
5th Inf. 100 days Co. D Private
1864, July 18 Nov. 16. 1864
See Navy Record

HARRINGTON, WILLIAM H Age 18
birthplace
residence Marion St
32nd Inf. 3 years Co. G. Corporal
1862. May 26 Trans. to V.R.C. Nov. 3. 1863

HARRIS, JOHN J. Age 19
birthplace
residence
59th Inf. 3 years Co. K. Private
1864, April 21. trans. to 57th Inf June 1 1865
1865. June 2. Co. K. July 30. 1865
See Navy Record

HARRISON, JOHN Age 29
birthplace
residence
3rd Reg't. Cav. 3 years Co. B Sadler, Sergt.
1862. Aug. 7 May 7 1865

HART, CHARLES S. Age
birthplace Oswego, N.Y.
residence Main St.
81st N.Y. Inf. Hospital Steward
1861. Nov. 29 Nov. 29. 1864

HART JOHN Age 18
birthplace Salem, Mass
residence Gray S.
17th Inf 3 years, Co. B Private
1861. July 22 to re-enlist Jan. 5 1864
1864, Jan 6 Co C July 14 1865

HASKELL, THOMAS H Age 21
birthplace Haverhill, Mass
residence Richmond St
36th Inf 3 years, Co B Private
1862 July 24 June 8. 1865
1864, May 6 1st Lieut

HASSETT, EDWARD F Age 23
birthplace
residence Everett St
1st Inf 3 years, Co. H Private
1862. Sep't 5 May 25 1864

HATCH, BENJAMIN F. Age 27
birthplace E. Wilton Me
residence Wallace Ct.
47th Inf 9 months Co. E 2nd Lieut
1862. Sep't. 8. Sep't 1 1863

HATCH, JAMES B. Age 35
birthplace Boston, Mass
residence Tremont St.
11th Batt. 9 months Private
1862. Aug. 25 Sergt. May 25. 1863

HATCH, JOHN G Age 18
birthplace Tamworth N.H
residence
5th Inf. 100 days Co H. Private
1864, July 20 Nov. 16 1864

HATHAWAY, WILLIAM T Age
birthplace New Bedford, Mass
residence Union St.
11th R.I. Inf Co. A. Private
1862. Sep't 7 July 13 1863

HATTON, JAMES Age 24
birthplace
residence Quincy St
5th Inf. 3 months Co. C. Private
1861, April 19 July 31 1861
28th Inf. 3 years Co. C Sergt.
1861. Dec 13 disability Oct. 24 1863

HAYDEN, FRANCIS A Age 37
birthplace
residence Brown's Ct
11th Inf. 3years Co I. Private
1861, June 13 disability Aug 14.1862
2nd Reg't. H. Art. 3years. Co B. Private
1863. July 29 Sept 3. 1865

HAYES, JAMES Age 26
birthplace
residence Harvard Sq.
59th Inf 3years, Co. A. Corporal
1863, Dec. 5. Trans. to Co. A. 57th, June 1.1865
1865. June 1. 57th Inf. 3years Co A. July 30.1865

HAYES, JOSEPH Age 21
birthplace Cambridge
residence High St
3rd Batt. Lt. Art. 3years Private
1864, Jan. 21, Trans. to 5th Batt. Lt. Art. Aug 12.1864
1864, Aug. 12. 5th Batt. Lt Art. 3years June 12.1865

HAYES PATRICK Age 41
birthplace
residence Monument St.
22nd Inf. 3years, Co C. Private
1861. Oct. 4 disability Feb. 10. 1863

HAYES, WILLIAM Age 28
birthplace
residence Waltham, Mass
5th Inf. 3months Co. C. Private
1861, April 19. July 31. 1861
1st Reg't. Cav. 3years Co. M. Private
1861. Oct. 5. Died, Hilton Head Dec. 27. 1863

HAYNES, THOMAS Age 32
birthplace
residence Elm St
3rd Batt. Riflemen Co. D. Private
1861. May 19 Aug. 3 1861

HAZLETINE, ANDREW Age 34
birthplace
residence Putnam St
VETERAN RESERVE CORPS
1864. Sept 3 disability May 9 1865

HEAD, GUY C Age 29
birthplace
residence Chelsea St.
24th Inf. 3years, Co. E. Wagoner
1861. Oct. 27 Oct. 8 1864

HEALEY, WARREN M. Age 21
birthplace
residence
13th Inf. 3years, Co. C. Private
1861, July 11 disability Nov. 22. 1862

HEDLEY, ANGUS Age 23
birthplace
residence Bartlett St
47th Inf 9months Co. E. Private
1862 Sept. 22 Sept. 1 1863

HEEDY, MAURICE Age 45
birthplace
residence Lexington Ct.
28th Inf 3years, Co G. Private
1861. Dec. 13 disability Dec 11. 1862

HEMMER, GEORGE Age
birthplace Munich Ga.
residence Tufts St
1st D.C Cav. Co A. Serg't
1863 June 8 Oct. 28 1865

HENDERSON, ROBERT A. Age
birthplace
residence Decatur St
5th N.Y. Cav Co A. Corporal
1861. Sept 11 Jan 13 1863

HENNEBERRY, PHILIP Age 42
birthplace
residence
19th Inf. 3years, Co. H. Private
1865 Jan. 24. June 30. 1865

HENNESSEY, MICHAEL Age 27
birthplace
residence Medford St.
19th Inf. 3years Co G. Private
1865 Jan 26 June 30 1865

HERMAN, JR. CONRAD Age 23
birthplace
residence Boston
5th Inf. 3months Co. C. Private
1861, April 19 July 31. 1861

HERRICK, GEORGE H.W Age
birthplace New London N.H.
residence Wood St.
1st U.S. Inf. Asst. Surgeon
1864 April 26 Surgeon Nov. 27 1865

HERRON, WILLIAM Age 46
birthplace
residence
VETERAN RESERVE CORPS
1865 Jan 19 Order War Dept Dec. 15. 1865

HERTELL, FREDERICK W Age 18
birthplace
residence Henley St
2nd Reg't Cav. 3years Co. K Private
1863 Jan. 26 disability Nov. 19 1863
5th Inf. 100days Co. D. Private
1864 July 18 Nov. 16 1864

HEVEY, THOMAS W. Age 37
birthplace
residence
38th Inf. 3 years, Co. I. Private
1862 Aug. 21 Killed, Bisland La. April 13. 1863

HEWS, ALEXANDER E. Age 22
birthplace
residence Edgeworth St.
5th Inf. 9 months Co. D. Corporal.
1862, Sept. 19 July 2. 1863
5th Inf. 100 days Co. D. Serg't.
1864 July 18 Nov. 16 1864

HEWES, FRANCIS A. Age 21
birthplace Charlestown
residence Edgeworth St.
2nd Reg't. Cav. 3 years. Co. M. Private
1863, Dec. 26 July 20. 1865

HIGHBORN, HENRY G Age 21
birthplace
residence Monument St
5th Inf. 9 months Co. D Private
1862, Sept 19 July 2 1863
5th Inf. 100 days Co. H Private
1864 July 20 Nov. 16 1864

HICKEY, JOHN Age 46
birthplace
residence Joiner St
VETERAN RESERVE CORPS
1864. Oct. 19 Order War Dept. Nov 20. 1865

HIGGINS, HENRY W. Age 27
birthplace
residence
5th Inf. 3 months Co. K. Private
1861 April 19. July 31. 1861

HIGGINS, SYLVANUS H Age 23
birthplace Hingham, Mass
residence Main St. Ct.
32nd Inf. 3 years Co. F. Private
1862, Feb. 20 to re-enlist Jan. 4. 1864
1864, Jan. 5 July 20. 1865

HIGGINS, THOMAS Age 21
birthplace
residence Cambridge St
5th Inf. 9 months Co. A. Private
1862. Sept 29. July 2. 1863

HIGGINSON, JAMES J Age 24
birthplace
residence
1st Reg't. Cav. 3 years 2nd Lieut.
1863. Jan 6. 1st Lieut. Jan. 4. 1864
1864. Jan 4. Captain Sept. 1. 1864
1865 April 9 Brev't. Major. U.S. Vol. May 25. 1865

HIGLEY EDWARD H Age
birthplace Castleton, Vt.
residence Wallace Ct.
1st Vermont Cav. Co. K. Captain
1861. Sept. 30 Brev't Major. May 13. 1865

HILDRETH, JOHN P Age 16
birthplace
residence
5th Inf. 9 months Co. H Private
1862. Sept. 16 July 2. 1863

HILDRETH, REUBEN Age 20
birthplace
residence Medford, Mass
5th Inf. 9 months Co. H. Private
1862. Sept 16 July 2. 1863

HILL, ALBERT A. Age 18
birthplace
residence Thorndike St
29th Inf. 3 years Co. H. Private
1861. Dec. 16 to re-enlist Jan. 2. 1864
1864. Jan. 3 disability Aug. 25. 1864

HILL, FRANK Age 21
birthplace
residence Mt Vernon St
5th Inf 100 days Co. H. Private
1864. July 20 Nov 16 1864

HILL, JOHN E. Age
birthplace
residence Mystic St
19th Inf. 3 years Asst. Surgeon
1862. July 24 died of wounds Sept 11 1862

HILL, JOHN H. Age 30
birthplace
residence Pleasant St.
5th Reg't. Cav. 3 years. Co. C. Private
1864. Jan. 29 Oct. 31. 1865

HILL, JOSEPH W. Age 26
birthplace Scituate, Mass
residence Baldwin St
57th Inf. 3 years. Co. K. Corporal
1864. April 6 July 12. 1865

HILLIARD, STEPHEN C Age 22
birthplace Portsmouth N.H.
residence Hancock St
32nd Inf. 3 years Co. I. Private
1862. Aug. 11 to re-enlist Jan 4. 1864
1864 Jan. 5 June 29. 1865

HILTON, AMOS S. Age 32
birthplace
residence Bartlett St
5th Inf. 3 months. Co. K. Private
1861. April 19 July 31 1861
5th Inf. 9 months Co. H. Sergt.
1862. Sept. 16 July 2. 1863

HILTON, EDWARD W Age 31
birthplace
residence Bartlett St
1st Reg't. Cav. 3 years Co. H. Farrier
1861. Oct 5 Nov. 11. 1864

HINCHEY, THOMAS Age 23
birthplace Charlestown
residence Pearl St
5th Inf 9 months Co A Corporal.
1862. Sept. 29 July 2 1863
as Henry Hinkley, See Navy Record

HINES, LORING F. Age 24
birthplace
residence Albion Ct
3rd Bat. Lt Art. 3 years Private
1861. Sept. 7 Sept. 16 1864

HITCHINGS, LAWSON Age 23
birthplace
residence
5th Inf 9 months Co D Private
1862 Sept. 16 July 2 1863
3rd Reg't. Cav. 3 years, Co. A. Private
1863. Nov. 28 June 12. 1865
See Navy Record

HOBART, JR. DAVID H. Age 30
birthplace
residence School St
3rd Bat. Lt Art. 3 years Private
1862 Aug 15 Sept 16 1864

HOBART, GEORGE W. Age 23
birthplace
residence Allston St
5th Inf. 3 months. Co C Private
1861 April 19 July 31 1861
1st Reg't Cav 3 years Co C. Private
1861. Sept 17 Oct. 3. 1864

HOBART, ISAAC Age 44
birthplace Boston
residence School St
60th Inf. 100 days. Co. E. Private
1864, July 16 Nov 30 1864

HOBB, JOSEPH W. Age 20
birthplace Revere
residence High St
24th Inf. 3 years Co. E. 2nd Lieut.
1861 Dec. 9. Re-enlist Jan. 3 1864
1864. Jan 4 1st Lieut. June 30 1865

HOBILL, WILLIAM B. Age 26
birthplace
residence
32nd Inf. 3 years Co. I. Private
1862. Aug. 11 disability Nov. 22. 1862

HODGDON, JOHN V. Age 44
birthplace
residence
1st Reg't. H Art. Band, Musician
1861. July 16 Order. War Dept. Aug. 14. 1862

HODGKINS, GEORGE A. S. Age 21
birthplace
residence
5th Inf. 3 months, Co I. Private
1861. April 19 July 31 1861

HODGKINS, LEONARD F. Age 27
birthplace Old Town Me
residence Cottage St.
12th Inf. 3 years Co. E Private
1862 July 23 July 8. 1864

HODGKINS, WILLIAM H Age 23
birthplace Charlestown
residence Monument Ave
36th Inf. 3 years Co. B. 2nd Lieut.
1862. July 23 Captain June 8. 1865
1867. June 22. Brevet Major

HODGKINSON, WILLIAM F. Age 27
birthplace Quincy, Mass
residence Concord St
36th Inf. 3 years Co. B. Private
1862, Aug. 6 disability Dec. 4. 1862
See Navy Record

HODSON, HENRY Age 21
birthplace
residence Mead St.
2nd Reg't. Cav 3 years Co. H Corporal
1863. Dec. 26 died Alexandria, Va. July 1. 1865

HOE, JOHN Age 36
birthplace
residence
5th Reg't. Cav. 3 years. Co. C. Private
1864 Jan. 29 Oct. 31 1865

HOGAN, DAVID Age 23
birthplace Boston
residence Corey St
28th Inf. 3 years Co. A. 1st Serg't.
1864 March 31 June 30 1865

HOGAN, JABEZ Age 24
birthplace Montpelier Vt.
residence. Main St
47th Inf. 9 months Co A. Wagoner
1862 Aug. 25 Sept. 1. 1863

HOLBROOK, ALEXANDER W. Age 21
birthplace
residence Bunker Hill St
10th Bat. Lt. Art. 3 years Private
1862. Sept. 9 died Aug. 16 1864

CHARLESTOWN IN THE ARMY

SHEET NO 59

HOLBROOK, ANDREW J Age 29
birthplace Cambridge
residence Mead St
5th Inf. 9 months, Co. E 2nd Lieut.
1862. Sept. 3 July 2. 1863
U.S. Signal Corps 2nd Lieut.
1864. Feb. 6. Aug. 19. 1864

HOLBROOK JAMES Age 27
birthplace Charlestown
residence Belmont St.
11th Inf. 3 years, Co. F. Private
1861, July 12 June 24. 1864

HOLBROOK, JR. SAMUEL E Age 25
birthplace
residence Chelsea St.
5th Inf. 3 months, Co. C. Corporal
1861, April 19. July 31. 1861

HOLBROOK, WILLIAM A. Age 41
birthplace
residence Pleasant St.
4th Bat. Lt. Art. 3 years Private
1862. Sept. 11. to re-enlist Jan. 3. 1864
1864. Jan 4. died Franklin La. Jan. 29. 1864

HOLDEN, HENRY Age 25
birthplace
residence
59th Inf. 3 years, Co. C. Private
1864. Jan. 14 trans. to 57th Inf June 1. 1865
1865 June 2 57th Inf. Co. C. Private July 30. 1865

HOLDERNESS, THOMAS H. Age 19
birthplace Charlestown
residence Edgeworth St
7th Unattached Co. Inf. 90 days Private
1864. May 4 Aug. 5. 1864
See Navy Record

HOLLIS, FRED. A. Age 23
birthplace
residence Allston St
5th Inf. 100 days Co. D. Private
1864. July 18 Nov. 16 1864
Frank A. Hollis — See Navy Record

HOLLIS, WILLIAM L. Age 23
birthplace
residence Lyndeboro St.
1st Inf 3 years. Co K. Private
1862 Sept. 19 May 25. 1864
5th Inf. 100 days, Co. D Private
1864. July 18 Nov. 16. 1864

HOLMAN, ORA. Age
birthplace Fitzwilliam N H
residence Scott's Ct.
1st N. H. Inf. Co. F. Private
1864. March 22 May 22. 1865

HOLMES, EDWARD A. Age 20
birthplace Boston
residence Walker St.
5th Inf. 100 days Co. D Private
1864. July 18. Nov. 16 1864
1st Reg't. Cav. 3 years. Co. C. Private
1864. Dec. 29 June 30. 1865

HOLMES, P. MARION Age 21
birthplace
residence Adams St.
5th Inf. 3 months Co. K. Private
1861 April 19 July 31. 1861
34th Inf. 3 years, 2nd Lieut
1862. Aug. 8 trans. to 36th Inf. Aug 22. 1862
36th Inf. 3 years Co. B. 2nd Lieut.
1862. Aug. 22 1st Lieut. May 2. 1863
1863. Nov. 16 Killed, Campbell's Sta. Tenn.

HOLMES, THOMAS F. Age 19
birthplace
residence
59th Inf. 3 years. Co. B Sergt.
1864. Jan. 5 trans. to 57th Inf. June 1. 1865
1865. June 1. 57th Inf. Co. B. July 30. 1865

HOLMES, WARREN A. Age 19
birthplace N. Adams, Mass
residence Lyndeboro St
5th Inf. 9 month Co. H Private
1862. Sept. 10 July 2. 1863

HOLT, ANDREW J. Age 22
birthplace
residence Clark's Ct.
3rd Bat. Lt. Art. 3 years, Private
1861 Sept. 7 Sept. 16 1864

HOLT, JOSEPH A. Age 19
birthplace
residence Medford St
38th Inf 3 years. Co. F. Private
1862. Aug. 7 June 30 1865

HOOPER, GEORGE E Age 21
birthplace
residence Bradford, Mass
5th Inf. 9 months Co. A. Private
1862. Sept. 29 July 2. 1863
3rd Reg't. Cav. 3 years Co. L. Private
1863. Jan. 5 Sept. 28. 1865

HOOPER, EDWARD P Age 19
birthplace
residence Concord St.
3rd Reg't. Cav. 3 years. Co. D Sergt.
1863. Dec. 31 Aug. 8. 1865

HOOPER, WILLIAM E. Age 21
birthplace
residence
10th Bat. Lt Art. 3 years. Private
1864 Jan 2. Disability Dec. 30 1864

HOPKINS, HORACE E Age 18
birthplace
residence
19th Inf.
1865 Jan 17 March 15. 1865

HOPKINS, SAMUEL E W Age 19
birthplace Charlestown
residence Bartlett St
36th Inf. 3 years Co B Private
1862 July 29. June 8 1865

HORAN, JOHN Age 18
birthplace
residence Bartlett St.
28th Inf. 3 years, Co H. Private
1861 Dec. 13 Dec. 19. 1864

HORN, EBEN Age 29
birthplace
residence Pearl St.
4th Reg't. Cav. 3 years. Co. E. Private
1864. Jan 27 Nov. 14. 1865

HORN, JAMES W Age 37
birthplace
residence Cambridge St.
12th Inf. 3 years Co. B. Private
1861. June 26 July 8. 1864

HORNE, LORING R. Age 26
birthplace Brownfield, Me.
residence N. Mead St
1st Reg't. Cav. 3 years Co. K. Serg't.
1862 Feb. 14. trans. to 4th Reg't Cav.
4th Reg't. Cav. 3 years. Co. K Serg't.
1862. Feb. 14. Oct. 14. 1864.

HOSLEY, FRED P. Age 19
birthplace
residence Chelsea St.
3rd Reg't. Cav. 3 years, Co. E Driver
1863. Dec. 7 June 9. 1865

HOUGHTON, FRANK Age 18
birthplace
residence Boston
30th Inf. 3 years. Co. I. Private
1861 Dec. 31. to re-enlist Jan 1. 1864
1864 Jan. 2. July 5. 1866

HOWARD, AVERY B. Age 29
birthplace Malden, Mass
residence Clark's Ct.
3rd Bat. Lt Art. 3 years. Co. B. Corporal
1861. Sep't. 9. Sep't 16. 1864

HOWARD, SAMUEL Age 28
birthplace
residence Main St
11th Bat. Lt. Art 3 years Private
1864. Oct. 22 June 16. 1865

HOWARD, THOMAS F. Age 29
birthplace
residence Jefferson Ave
5th Inf. 3 months Co. C. 1st Serg't.
1861. April 19. July 31. 1861
5th Inf. 9 months. Co. D. Captain
1862. Aug. 9 July 2. 1863
4th Reg't. Cav. Co. K. Corporal
1864. March 1. Nov. 14 1865

HOWE, PLINEY R Age 26
birthplace
residence Warren St
5th Inf. 3 months Co. I. Private
1861. April 19 July 31. 1861
26th Inf. 3 years Co. H. 1st Serg't.
1861 Sep't 13 2nd Lieut. June 2. 1863

HOWLAND, JAMES M Age 38
birthplace
residence Phipps St
9th Bat. Lt. Art. 3 years Private
1862. Aug. 16 June 6 1865

HOYT, CHARLES H. Age
birthplace
residence Medford St
1st Delaware Inf. Co. D.
1865. April 11 July 12. 1865
See Navy Record

HOYT, SAMUEL S. Age 23
birthplace
residence Howard Pl
26th Inf. 3 years Co. H. Corporal
1864. Jan 3. Order War Dep't. Feb. 11. 1865

HUBBARD, GEORGE O Age 28
birthplace N. Y. City
residence Adams St
1st Inf. 3 years Co. G Private
1862 Aug. 28 March 21. 1864

HUBBARD, STEPHEN L Age 31
birthplace
residence N. Mead St
2nd Bat. Lt. Art. 3 years 2nd Lieut
1861 July 31 – Aug. 14 1863
1863. Aug. 14 1st Lieut. Sept. 3. 1865

HUBER, CHARLES Age 36
birthplace
residence
11th Inf. 3 years Co. K Private
1862 Sep't. 3 June 24. 1864

HUGHES, WILLIAM H Age
birthplace Ireland
residence Bunker Hill St.
1st U.S. Art. Co. H. Private
1860. Feb. 18 Feb. 18 1865

HUFF, GEORGE H. Age 18
birthplace Charlestown
residence Mill St
5th Inf. 100 days Co. D. Private
1864. July 9 Nov. 16 1864

HULL, HENRY A Age 39
birthplace
residence Prudenville
11th Inf. 3 years Co. E Wagoner
1861. June 11 June 24. 1864

HUME, ARCHIBALD Age 31
birthplace
residence Austin St
59th Inf. 3 years. Co. C. Private
1864, Jan. 14 Killed Spotsylvania Va. May 12 1864

HUNT, IRVING S Age 25
birthplace Southboro
residence Chestnut St
13th Inf. 3 years Co. B Private
1861 July 16 Nov. 4. 1862

HUNT, JR. SAMUEL C. Age 28
birthplace
residence Chelsea, Mass
5th Inf. 3 months Co. K Q.M. Sergt
1861. April 19 July 31. 1861

HUNTER, ALVAH F. Age 18
birthplace
residence
U. S. Signal Corps
1864. April 8
See Navy Record

HUNTER, JOHN J. Age
birthplace Maine
residence Hull St
7th Maine Co. B. Private
1862. Nov. 27 Jan. 10. 1865

HUNTER, MICHAEL C. Age 18.
birthplace New Brunswick
residence
5th Inf. 100 days Co. D Private
1864. July 18 Nov. 16 1864

HUNTER, PATRICK H. Age 21
birthplace
residence
5th Inf. 9 months Co. A. Private
1862. Sept. 29 disability Jan. 14. 1863

HUNTING, HERBERT W Age 19
birthplace
residence Main St
5th Inf. 9 months Co. H. Private
1862. Sep't. 16 July 2. 1863

HUNTLEY, GEORGE D Age 22
birthplace Boston
residence Bunker Hill St.
11th Batt. Lt. Art. 3 years Private
1862. Aug. 25 May 25. 1863

HURD, CHARLES H. Age 29
birthplace
residence Main St.
32nd Inf. 3 years 1st Lieut.
1862. July 28. May 5. 1863
1863. May 22, Cap't.-Asst. Adj. Gen. U.S. Vol.
1865 March 13. Brvt. Major U.S. Vol.
1865 Sept. 19 Mustered out.

HURD, FREDERICK L. Age 61
birthplace
residence Henley St.
61st Inf. 1 year. Co. B. Private
1864 Aug. 27 June 4. 1865

HURD, SAMUEL H. Age 36
birthplace
residence Main St
5th Inf. 3 months Surgeon
1861. April 19 Major Surgeon July 31. 1861

HURDOCK, JOSEPH Age 28
birthplace
residence
11th Inf. 3 years. Co K Private
1862 Sep't. 1. Missing-Gettysburg, Pa. July 2. 1863

HURLEY, JAMES P. Age 25
birthplace
residence Vay St
47th Inf. 9 months Co. I. Private
1862. Oct. 24 Sept. 7. 1863

HURLEY, JEREMIAH Age 16
birthplace
residence Hill St
48th Inf. 9 months Co. I. Private
1862. Oct. 18 Sept. 5 1863

HURLEY, JOHN Age 24
birthplace
residence Maine St.
1st Reg't. Cav. Co. G. Com. Serg't.
1861. Sep't. 25 Oct. 31 1864

HURLEY, LUKE Age 41
birthplace
residence Monument St.
30th Inf. 3 years. Co. G. Private
1861. Nov 11. to re-enlist Jan 1. 1864
1864. Jan. 2 died Frederick Md. Aug 24 1864

HUSE, OWEN Age 23
birthplace
residence Marblehead
32nd Inf. 3 years Co. E. Private
1862. Aug. 16 to re-enlist Jan. 4. 1864
1864. Jan. 5 May 2. 1864
See Navy Record

HUSSEY, RUEL W. Age 25
birthplace
residence Cook St.
47th Inf. 9 months Co. E. Wagoner
1862. Sep't. 22 Sep't 1. 1863

HUSSEY, WILLIAM J. Age 29
birthplace Dixmont, Me
residence Decatur St.
2nd Maine Inf. Co. E. Private
1861. July 16 disability Nov. 17. 1862

HUTCHINSON, ARCHIBALD B. Age 30
birthplace
residence Medford St.
6th Batt. Lt Art. 3 years. Private
1862. Jan. 7 died N. Orleans La. Aug. 19. 1862

HUTCHINSON, JAMES M Age 21
birthplace
residence Pleasant St.
32nd Inf. 3 years Co. I. Private
1862. Aug. 11 to re-enlist Jan 4. 1864
1864. Jan. 5 June 29. 1865

HYDE, WARREN G. Age 29
birthplace
residence Washington St.
36th Inf. 3 years. Co B. Private
1862. July 30 Order War Dep't. July 22 1865

I

INGALLS, JAMES P. Age 34
birthplace
residence Mystic St.
5th Inf. 9 months. Co. H. Private
1862 Sept. 16. July 2 1863

INGALLS, JOHN D. Age 38
birthplace
residence
59th Inf. 3 years Co. B. Private
1864. Jan 5 trans to 57th Inf. June 1. 1865
1865. June 2 57th Inf. Co. B. July 30. 1865

IRESON, DAVID A. Age 23
birthplace
residence
4th Reg't. Cav. 3 years Co. L. Private
1864. Dec. 31 disbility June 1. 1865

IRONS, OTIS M. Age 28
birthplace
residence
61st Inf. 1 year Co. K. Private
1865 Jan. 25 July 16. 1865

J

JACKSON, JAMES M Age 18
birthplace
residence
5th Inf. 100 days Co. D Musician
1864. July 18 died — Oct. 10. 1864

JACKSON, WILLIAM H Age 18
birthplace Newton, Mass
residence Hexley St
1st U.S. Art. Co. H. Private
1861 Aug. 23 Aug. 23. 1864

JACOBS, EDWARD C. Age 21
birthplace
residence Lawrence St
1st Inf. 3 years Co. H. Private
1861. Sep't. 5 Dec. 18 1863

JACOBS, LAWRENCE W Age 19.
birthplace
residence Hexley Pl.
24th Inf. 3 years. Co. B. Private
1861. Oct. 15 to re-enlist Dec. 19. 1863
1863. Dec. 20 Jan. 20. 1866

JAMES, GEORGE Age 18
birthplace
residence Wesley Pl.
5th Inf. 9 months Co. H. Private
1862. Sep't. 16 July 2. 1863
4th Reg't. Cav. 3 years. Co. B. Private
1864. March 1. Nov. 14 1865

JAMES, WILLIAM E. Age 35
birthplace
residence Wesley Pl
29th Inf. 3 years Co. H. Private
1862. Aug. 26 Dec. 30. 1864

JAMES, WILLIAM H. Age 21
birthplace Medford, Mass
residence Parker St
1st Reg't. Cav. Co. H. Private
1865 Jan. 3 June 21 1865

JENKINS, HENRY R. Age 20
birthplace
residence
1st Bat. Lt. Art. 3 years Private
1861. Aug. 28 Aug. 29. 1864

JENNINGS, NATHANIEL Age 39
birthplace
residence Walker St.
3rd Bat. Lt. Art. 3 years Private
1861 Sept. 5 Sept. 16. 1864

JEPSON, JOSEPH C. Age 25
birthplace Boston
residence Lawrence St.
32nd Inf. 3 years Co. I. Sergt.
1862. Aug. 11 To re-enlist Jan 4. 1864
1864. Jan 5. June 29. 1865

JOHNSON, ALFRED V. Age 37
birthplace
residence Union St
1st Reg't. Cav. 3 years Co. C. Private
1861, Sept. 17 Sept. 16. 1864

JOHNSON, CEPHAS R Age 32
birthplace
residence Richmond St
36th Inf. 3 years. Co. B. Private
1862, July 29 died Feb. 11 1863

JOHNSON, EDWARD Age 33
birthplace
residence
54th Inf. 3 years Co. G. Private
1863. July 25 disability July 16. 1865

JOHNSON, HENRY Age 35
birthplace
residence High St
59th Inf. 3 years Co. E. Private
1864. Feb. 4 trans. to 57th Inf. June 1 1865
1865. June 2. 57th Co. E. July 30 1865

JOHNSON, JOHN E. Age 25
birthplace
residence
11th Inf. 3 years. Co. I. Private
1861 June 13. Killed Bull Run Va. Aug. 29. 1862

JOHNSON, LEWIS E. Age 21
birthplace Charlestown
residence Columbia Ct
5th Inf. 9 months Co. D Private
1862. Sept. 22. July 2. 1863
See Navy Record

JOHNSON, SETH W. Age 29
birthplace
residence Jackson St.
1st Inf. 3 years. Co. G. Private
1861 May 24 disability July 31. 1861

JOHNSON, WILLIAM F. Age 33
birthplace
residence Warren St
59th Inf. 3 years. Co. C. Private
1864. Jan. 14. Trans. to V.R.C. Feb. 28 1865

JOHNSON, WILLIAM H. Age 22
birthplace
residence Bunker Hill St.
28th Inf. 3 years Co. D Private
1861. Oct. 10 Dec. 19 1864

JOHNSTON, THOMAS H. Age 22
birthplace
residence
5th Reg't. Cav. 3 years. Co. B. Sergt.
1864 Jan. 29 Oct 31. 1865

JOHNSTON, WILLIAM Age
birthplace
residence Tremont St.
3rd Vermont Inf. Co. D. Drum Major
1861 June 1 Aug 31. 1865

JOLLIMORE, WILLIAM Age 26
birthplace
residence Linden St
1st Inf 3 years Co. F Private
1862 Aug. 8. Killed Chancellorsville Va. May 3 1863

JONES, ALBERT Age 18
birthplace
residence Exeter Pl.
11th Inf. 3 years Co. C. Private
1861. June 13 Order War Dept. May 22. 1862
3rd Reg't. Cav. 3 years. Co. I. Private
1863 Dec. 3. June 13. 1865

JONES, ANDREW Age 19
birthplace
residence
17th Inf. 3 years. Co. H. Private
1865. Jan. 28 July 11. 1865

JONES CHARLES Age 24
birthplace
residence
5th Inf 9 months Co D. Private
1862 Oct 11 June 6 1863

JONES, C HOWARD Age 19
birthplace Bangor Me
residence Pearl St
5th 100 days Co D Private
1864 July 18 Nov 16 1864

JONES, CHARLES H. Age 22
birthplace Nashua N H
residence Ferrin St
24th Inf 3 years Co A Sergt
1861 Oct 7 Jan 29 1866

JONES, EDWARD Age 20
birthplace
residence Thorndike St
26th Inf 3 years Co A Private
1865 Jan 20 Aug 26 1865

JONES, GEORGE A Age 21
birthplace
residence
11th Inf 3 years Co I. Private
1861 June 13 Missing Chancellorsville Va May 3 1863

JONES, GEORGE F. Age 22
birthplace
residence Main St
13th Inf 3 years Co E. Corporal
1861 July 16 disability Aug 1 1864

JONES, HOWARD Age 20
birthplace
residence Pearl St
5th Inf 100 days Co D. Private
1864 July 18 Nov 16 1864

JONES, MELVILLE D Age 19
birthplace
residence Plaistow N H
5th Inf 3 months Co C. Private
1861. April 19 July 31 1861

JONES, THOMAS B Age 24
birthplace
residence Arrow St
11th Bat Lt Art 3 years Private
1864 Jan 2 June 16 1865

JONES, WILLIAM H Age 44
birthplace
residence Decatur St
47th Inf 9 months Co B. Private
1862 Sept 19 Sept 1 1863

JORDAN, ELI Age 43
birthplace
residence Winthrop St
22nd Inf 3 years Co B Private
1861 Sept 17 Oct 17 1864

JORDAN, HENRY L Age 18
birthplace
residence Medford, Mass
5th Inf 100 days Co H Private
1864 July 20 Nov 16 1864

JOY, FRANCIS E Age 21
birthplace
residence
24th Inf 3 years Co C Private
1861 Sept 30 died Hilton Head, Aug 1 1864

K

KALER OTIS M. Age 19
birthplace Waldoboro Me
residence Bunker Hill St
21st Maine Inf Co A. Private
1862. Sept 10 disability July 24 1863

KEATING, JEREMIAH Age 40
birthplace
residence
5th Regt Cav 3 years Co B. Private
1864 Jan 29 Oct 31 1865

KEEFE, JAMES J Age 22
birthplace Boston
residence Washington St
5th Inf 100 days Co D Private
1864 July 18 Nov 16 1864
See Navy Record

KEEFE, WILLIAM Age 32
birthplace
residence Front St
5th Inf 9 months Co A. Private
5th Inf 9 months Co A Private
1862. Sept 29 July 2 1863

KEHOE, DANIEL Age 21
birthplace
residence
19th Inf 3 years Co H. Private
1865 Jan 20 July 28 1865

KEHOE, GEORGE H. Age 24
birthplace
residence Cambridge Mass
5th Inf 3 months Co K. Private
1861. April 19 July 31 1865

KELLAM, ANSEL B. Age 25
birthplace
residence Main St.
29th Inf. 3years, Co. H. Private
1861 Nov. 5 Killed White Oak Swamp Va. June 29 1862

KELLEY, CALEMAN Age 30
birthplace
residence
4th Reg't. Cav. 3years, Private
1864, Feb. 8 disability Nov. 14. 1865

KELLEY, DANIEL H. Age 18
birthplace Boston
residence Fruit St.
8th Inf. 3months Co. F. Private
1861. April 15 Aug. 1. 1861

KELLEY, FRANKLIN S. Age 24
birthplace Boston
residence Main St
3rd Inf. 3months, Co. L. Private
1861. April 17 Aug. 1. 1861

KELLEY, JAMES Age 43
birthplace
residence Short St.
32nd Inf. 3years Co. B. Private
1862. Aug. 18 to re-enlist Jan. 4. 1864
1864. Jan. 5 June 29. 1865

KELLEY, JAMES A. Age 42
birthplace
residence
19th Inf. 3years. Co. H. Private
1865. Jan. 18 June 30. 1865

KELLEY, JOHN C. Age 31
birthplace
residence Williams St
16th Inf. 3years. Co. F Private
1861. July 12 Killed. Wilderness Va. May 10 1864

KELLEY, MAURICE O. Age 35
birthplace Ireland
residence Jay St.
33rd Inf. 3years Co. C. Private
1862. July 16 June 11. 1865

KELLEY, MICHAEL Age 32
birthplace
residence Bunker Hill St
5th Inf. 9months Sergt. Co. A.
1862. Sept. 29 July 2. 1863
See Navy Record

KELLEY, THOMAS Age 20
birthplace
residence Chelsea Pl.
20th Inf. 3years Co. F Private
1862. Aug. 11 died Jan. 5. 1863

KELLEY, WALTER C. Age 18
birthplace
residence Austin St.
5th Inf. 100days Co. H. Musician
1864. July 20 Nov. 16. 1864

KELLEY, WILLIAM Age 18
birthplace Amesbury, Mass
residence Main St
1st Reg't. H. Art. 3years Co. E Private
1862. Feb. 11 disability Feb. 3. 1865

KELLEY, WILLIAM T Age 21
birthplace
residence Quincy St
6th Batt. Lt. Art. 3years Corporal
1861. Dec. 11. to re-enlist Jan. 5. 1864
1864. Jan. 6 Feb. 6. 1865

KELSO, GEORGE R. Age 20
birthplace New Boston, N.H.
residence Chrystal Pl.
47th Inf. 9months Co. E. Serg't.
1862 Sept. 6 Sept. 1. 1863

KELTON, MOSES B. Age 25
birthplace Northampton, Mass
residence Walker St.
3rd Reg't. H. Art. 3years Co. C. Private
1863. July 11 Sept. 18. 1865

KEMMICK, JOHN Age 21
birthplace
residence Decatur St.
36th Inf. 3years. Co. B. Private
1862. Aug. 5 disability Oct 26. 1863

KENAH, EZRA B Age 19
birthplace Charlestown
residence Chelsea St
5th Inf. 9months Co. H. Corporal
1862. Sept. 16 July 2. 1863
5th Inf. 100 days Co. H. Corporal
1864, July 20 Nov. 16. 1864

KENDALL, JAMES F. Age 25
birthplace
residence
1st Inf 3years. Co. F. Private
1861. May 24 May 25. 1864

KENDALL, WALDO T. Age 32
birthplace
residence
50th Inf. 9months Co. D. Private
1862 Sept. 19 Aug. 24. 1863

KENEFICK, PATRICK Age 30
birthplace
residence Boston
5th Inf. 9months Co. A. Private
1862. Sept. 29 deserted Oct 22. 1863

KENNEDY, EDWARD H. Age 22
birthplace
residence
5th Inf. 100 days Co. D. Private
1864. July 18 Nov 16 1864

KENNEY, JAMES W. Age 25
birthplace Arlington, Mass
residence Frothingham Ave
1st Batt Lt Art 3 years Sergt.
1861. Aug. 28 Aug. 27. 1864

KENNEY, JOHN Age 27
birthplace
residence
5th Inf. 9 months Co A. Private
1862 Sept. 29 to re-enlist 2nd H Art. June 6, 1863
2nd Reg't H. Art. 3 years, Co. A. Private
1863 July 28 died Newberrn, N.C. Oct. 11. 1864

KENNEY, MICHAEL Age 40
birthplace
residence Short St.
20th Inf. 3 years. Co. F. Private
1863. Aug. 3 disability Dec 17. 1863

KENNISON, CHARLES W. Age 32
birthplace
residence Austin St.
32nd Inf. 3 years. Co. B. Corporal
1862. Aug. 16 re-enlisted Jan 4. 1864
1864. Jan. 5 June 29 1865

KENT, JOSEPH H. Age 34
birthplace
residence
11th Inf. 3 years. Co. K. Private
1861. June 13. disability Sept. 26. 1861

KERWIN, MATTHEW Age 25
birthplace
residence Linden St
29th Inf. 3 years Co. H. Private
1862. Aug. 26 Dec 30. 1864

KEYES, IRA W. Age 49
birthplace Ireland
residence Chelsea St
29th Inf. 3 years. Co. H. Corporal
1862. Jan 13 Jan. 13. 1865

KIBBLE, JOSEPH A. Age 30
birthplace
residence Clarks Ct
24th Inf. 3 years Co H. Private
1861 Oct. 21 to re-enlist Jan. 3. 1864
1864. Jan. 4. Jan 20. 1866

KIBBLE, THOMAS W. Age 33
birthplace
residence Hill St.
47th Inf. 3 years Co. E Private
1862. Sept. 22. Sept. 7. 1863

KIDDER, ALANSON F. Age 20
birthplace N. Groton N.H
residence Austin St
5th Inf. 100 days Co H. Private
1864 July 20 Nov. 16 1864

KIDDER, LUTHER T Age 19
birthplace Roxbury, Mass
residence Bellows Pl.
22nd Inf. 3 years Co G. Sergt.
1861, Sept. 9 to re-enlist Feb 1. 1864
1864 Feb 3 trans. to 32nd Inf. Oct. 26. 1864
1864 Oct. 26 June 29 1865

KILBORN, ALBERT Age 21
birthplace
residence Salisbury N.H.
5th Inf. 3 months Co C. Private
1861 May 1 July 31. 1864

KILHAM, GEORGE W. Age 23
birthplace
residence Lawrence St
5th Inf. 3 months. Co. C. Private
1861. April 19 July 31. 1861
5th Inf. 9 months Co. D. Sergt.
1862. Sept. 19 July 2. 1863
5th Inf 100 days. Co. D. 2nd Lieut
1864. July 18 Nov. 16. 1864

KILNAN, JEREMIAH Age 35
birthplace
residence Furbush Ct
32nd Inf. 3 years Co I. Private
1862 Aug. 11. disability Aug. 17 1864

KIMBALL, ALONZO B. Age 19
birthplace
residence
5th Inf. 100 days. Co D Wagoner
1864. July 10. Nov 16 1864

KIMBALL, AUGUSTUS W Age 33
birthplace Charlestown
residence Main St
36th Inf. 3 years Co. B. Wagoner.
1862 Aug. 2 June 12. 1865

KIMBALL, BENJAMIN F. Age 19
birthplace
residence Mystic Pl.
47th Inf. 9 months. Co. E Private
1862 Sept. 22 Sept 1. 1863
16th Batt Lt Art. 3 years. Private
1864. March 11 June 27. 1865

KIMBALL, CHARLES Age 17
birthplace
residence Parks St.
5th Inf. 9 months. Musician
1862. Sept. 29 July 2 1863

KIMBALL, CHARLES H. Age 39
birthplace
residence Bunker Hill St
47th Inf. 9 months. Co. E. Private
1862. Oct. 20 Sept. 1. 1863

KIMBALL, GEORGE H Age 25
birthplace
residence Everett St.
16th Inf. 3 years. Co. F. Private
1861. July 12. to re-enlist Dec. 26. 1863
1863. Dec. 26 Trans. to 11th Inf. July 11. 1864
11th Inf. 3 years. Co. F. Sergt.
1864. July 11. July 14. 1865

KIMBALL, HIRAM Age 21
birthplace
residence Concord. N.H.
1st Reg't. H. Art. 3 years Co. L. Private
1862. March 7. to re-enlist March 24. 1864
1864. March 25. Co. B. Aug. 16 1865

KIMBALL, JAMES E. Age 21
birthplace
residence Walker Ave
9th Batt. Lt. Art. 3 years, Private
1862. Aug. 10 June 6. 1865.

KIMBALL, LEWIS Age 40
birthplace
residence Franklin St.
23rd Inf. 3 years Co. H. Private
1861. Sept. 28. disability May 20. 1862
1864. Sept. 12 V. R. C. Nov. 16. 1865

KIMBALL, LORENZO B. Age 19
birthplace
residence Cambridge St.
5th Inf. 100 days. Co. D Private
1864. July 18 Nov. 16. 1864

KIMBALL, MARTIN V. B. Age 25
birthplace Hills N.H.
residence Henley St
2nd Batt. Lt. Art. 3 years Private
1861 Oct. 16 Oct. 16. 1864

KIMBALL, WILLIAM E. Age 20
birthplace
residence Decatur St
11th Batt. Lt. Art. 3 years Private
1864. Jan. 2. June 16. 1865

KING, EDWARD Age
birthplace Lansingboro N.Y.
residence Pleasant St
2nd N.Y. Inf. Co. H. Private
1861 March 14 May 26. 1863

KING, GEORGE A. Age
birthplace Taylor Vt.
residence Chapman St
2nd Vermont Inf. Co. B. Sergt.
1863 July 5 Sept. 7. 1865

KING, JOSEPH F. Age 19
birthplace New Bedford, Mass
residence Cross St
5th Inf. 9 months Co. D. Private
1862. Aug. 12 July 12. 1863

KING, OSSIAN M Age 33
birthplace Berkley Vt.
residence Walker St
2nd Inf. 3 years Co. D. Sergt.
1861. May 11 July 16. 1865

KING, SAMUEL McK. Age
birthplace Virginia
residence Chelsea St
3rd Penn. Cav. Co. D. Corporal.
1861 July 28 Captain Dec. 31. 1865

KIRBY, THOMAS Age 27
birthplace England
residence Mystic St.
2nd N.H. Inf. Co. K. Private
1863. Dec. 3 April 9. 1865

KIRKLAND, JAMES M. Age 29
birthplace London, Eng
residence Prescott St
1st Batt. H. Art. 3 years, Co. C. Corporal
1863. Feb. 10 Oct. 20. 1865

KITCHEN, ROBERT B. Age 31
birthplace
residence Sullivan St
1st Reg't. Cav. 3 years Co. C. Private
1861. Sept. 17 to re-enlist Dec. 31. 1863
1864 Jan'l. Sergt.-Prisoner- June 29. 1865

KNAPP, GEORGE H. Age 19
birthplace Charlestown
residence Russell St.
47th Inf. 9 months. Co. E Private
1862. Sept. 22. Aug. 1863

KNAPP, JACOB G Age 19
birthplace
residence
11th Batt. Lt. Art. 3 years Private
1864. Jan. 2. June 16 1865

KNOX, JOSEPH H. Age 20
birthplace
residence Allston St.
5th Inf. 9 months Co. H Musician
1862. Sept. 10 July 2. 1863
See Navy Record

KNIGHT, CHARLES Age 18
birthplace
residence Polk St
28 Inf. 3 years. Co. D. Private
1864. Jan. 5 June 17 1865

KNIGHT, FRANK Age 21
birthplace Calais Me
residence Oak St.
2nd Kansas Inf. Co A. Private
1862. Jan. 28 April 28 1865

KNIGHT, GEORGE H. Age 21
birthplace
residence Exeter Pl.
1st Inf. 3 years Co F. Private
1861. May 24. trans. to 11th Inf. May 21. 1864
11th Inf. 3 years. Co. H. Private
1864. May 22. Dec. 8. 1864

KNIGHT, JOHN Age
birthplace London. Eng.
residence Waverly Ho
12th N.H. Inf. Co. G. Private
1861. June 21 June 27 1861

KNIGHT, SAMUEL Age
birthplace
residence Mt Vernon St.
Sent a substitute

KNIGHT, THOMAS W. Age 19
birthplace
residence Eden St.
2nd Batt. Lt. Art. 3 years. Private
1861. July 31. Aug 16. 1864

KNIGHT, WILLIAM A. Age 20
birthplace Boston
residence Allston St
1st Inf. 3 years Co F. Private
1861. May 24 disability July 26 1861

KNOWLES, FRANK W. Age 19
birthplace Charlestown
residence Essex St.
36th Inf 3 years. Co B. Private
1862. Aug. 6. June 10 1865
On detached duty. Adj. Gen. Dept.

KNOWLES, ZOETH R Age
birthplace Derry N. H
residence
U. S Signal Corps Private
1864. April 18 Aug 16. 1865

L

LAFLIN, WILLIAM W Age 35
birthplace
residence
2nd Inf. 3 years. Co G. Cook.
1861. May 25 disability. July 7 1862

LAKE, ALPHEUS A Age 22
birthplace Charlestown
residence Mystic St
5th Inf. 3 months. Co. C. Private
1861. April 19 July 31 1861
8th Batt Lt Art. 6 months Private
1862. June 2 Nov 29. 1862
5th Inf 100 days. Co D. Private
1864 July 18. Nov. 16. 1864

LAMB, JOHN Age 24
birthplace
residence Everett St
58th Inf. 3 years Co. K. Private
1865. Jan 14 Order War Dept July 16 1865

LAMB, OWEN J. Age 34
birthplace
residence
9th Inf 3 years Co. B. Private
1862. Aug. 21 disability Dec 25. 1863

LAMONT, JR DANIEL Age 19
birthplace
residence Main St
36th Inf. 3 years. Co. B. Private
1863. Dec 11. trans to 56th Inf. June 8 1865
56th Inf. 3 years Co B. Private
1865. June 9 July 12 1865

LAMONT, JOHN Age 21
birthplace
residence Main St
36th Inf. 3 years. Co. B. Sergt.
1862. Aug. 1. June 8. 1865

LANDERS, AUGUSTUS Age 33
birthplace
residence
61st Inf. 1 year Co. I. Private
1865 Jan. 28 July 16 1865

LANDERS, WILLIAM D. Age 24
birthplace
residence Wesley Pl
5th Inf. 100 days Co. D. Private
1864. July 18 Nov. 16. 1864

LANE, CHARLES D. W. Age 28
birthplace
residence Main St.
5th Inf. 3 months. Co. K. Private
1861. April 19 July 31. 1861

LANE, FRANK W. Age 25
birthplace
residence Bunker Hill St
5th Inf. 3 months. Co. C. Private
1861. April 19 July 31. 1861

LANE, JOHN Age 28
birthplace
residence Chelsea St.
18th Inf. 3 years Co. H. Private
1861. Aug. 24 – sick – Sept. 2. 1864

LARKIN, JOHN Age 39
birthplace
residence Princeton St
2nd R. I. Inf. Musician – Band
1861. June 12 Aug. 10. 1862
50th Inf. 9 months Musician
1862. Oct. 29. Aug. 24. 1863
81st Reg't. U. S. Col. Infantry, Musician
1863. Nov. 24 Sept 6. 1864

LASKEY, JOHN W. P. Age 26
birthplace
residence Chelsea St.
8th Inf. 9 months. Co. D. Private.
1862. Sept. 19 Aug. 7. 1863

LAVIN, PATRICK Age 40
birthplace
residence Austin St
11th Inf. 3 years. Co. I. Private
1861. June 13 drowned July 31. 1861

LAWLER, WILLIAM Age 27
birthplace
residence
24th Inf. 3 years. Co. A. Private
1861. Sept. 6. disability March 26. 1863

LAWRENCE, BENJAMIN F. Age 25
birthplace
residence Cambridge St
11th Batt. Lt. Art. 3 years Private
1864. Jan. 2 June 16. 1865

LAWRENCE, GEORGE O. Age 21
birthplace
residence
1st Battalion Frontier Cav. Co. C.
1864, Dec. 29 June 30. 1865
see Navy Record

LAWTON, LUTHER E. Age 31
birthplace
residence Walker St.
17th Inf. 3 years. Co. C. Private
1862 Aug. 28 Aug. 3 1864

LEACH, CHARLES E. Age 31
birthplace
residence Washington St.
5th Inf. 9 months. Co. D. Private
1862. Sept. 19 July 2. 1863

LEACH, ISAIAH S. Age 22
birthplace
residence Chelsea St.
32nd Inf. 3 years. Co. I. Private
1862. Aug. 1. disability Feb. 18 1863

LEACH, JACOB H. Age 29
birthplace
residence
32 Inf. 3 years Co. I. Private
1862. Aug. 11. disability March 14. 1863

LEARY, JOHN A Age 22
birthplace
residence
30th Inf. 3 years Co. G. 1st Lieut.
1861, Oct. 21. to re-enlist Jan 1. 1864
1864, Jan. 2 July 5 1866

LEATHE, GEORGE E Age 20
birthplace Lynnfield, Mass
residence Hamilton St
11th Inf. 3 years. Co. I. Private
1861. June 4 June 24. 1864
1862. Aug. 13 V. R. C. Nov. 13. 1865

LEAVITT, J. W Age
birthplace
residence
3rd Inf. N. H. Vol. Co. B. Sergt.
1861. Aug. 2. Aug. 6. 1865

LEE, DANIEL W Age 29
birthplace Manchester, Mass
residence Austin St.
29th Inf. 3 years Captain
1861. Nov 4. Jan. 14 1863
1862. June 6. Regimental Quartermaster

LEE, JAMES H. Age 21
birthplace
residence Monument Sq
4th Reg't H. Art. 3 years. 2nd Lieut.
1864. Aug. 23 June 17. 1865

LEE, JOHN W Age 40
birthplace England
residence
31st Inf. 3 years. Co. C. Captain
1861. Nov. 20 Nov. 20. 1864

LEFERRE, ALFRED Age 18
birthplace
residence Pleasant St
59th Inf. 3 years. Co. C. Private
1864 Jan. 14 killed Sept. 30. 1864

LE FERRE, EDWARD L. Age 18
birthplace
residence Pleasant St.
5th Inf. 9 months. Co. H. Corporal
1862. Sept. 16 July 2. 1863

LEGG, WILLIAM N. Age 23
birthplace
residence
58th Inf. 3 years. Co. E. Private
1864 March 1. July 14 1865

LEIGHTON, GEORGE Age 29
birthplace
residence Chapman St
11th Inf. 3 years. Co. I. Private
1861. Jan. 13 June 13. 1864

LEIGHTON, THOMAS Age 34
birthplace
residence Tremont St
5th Inf. 9 months Co. D. Private
1862 Sept. 19 July 2. 1863
14th Batt. Lt. Art. 3 years Private
1864. Feb. 27 June 15. 1865

LEMAN, CHARLES M. Age 14
birthplace
residence Pleasant St
26th Inf. 3 years. Co. G. Private
1861 Oct. 17 disability May 24. 1862

LEMAN, FRANK H. Age 18
birthplace
residence Marion St
47th Inf. 9 months. Co. E Private
1862 Sept. 22 Sept. 1. 1863

LEMAN, FREDERICK N Age 15
birthplace Charlestown
residence Tufts St.
5th Inf. 9 months. Co. H. Private
1862. Sept. 16. July 2. 1863

LEMAN, GEORGE H. Age 24
birthplace Charlestown
residence Thompson St.
29th Inf. 3 years. Co. H. Private
1861, Sept. 1. June 26. 1862

LEONARD, ANDREW W. Age 19
birthplace
residence Concord St
13th Inf 3 years. Co D 2nd Lieut.
1861 July 16. Trans. Aug. 18. 1863
54th Inf. 3 years. Co. K. 1st Lieut
1863 Aug. 18 Jan. 31. 1864
103rd U.S. Col'd Inf. Captain
1865 May 9. April 16. 1866

LEONARD, HENRY W. Age 23
birthplace Pembroke N.H
residence Concord St
2nd D.C. Vol. Co. G. Private
1862. Feb 3 Jan. 7 1863

LEONARD, WILLIAM A. Age 26
birthplace Boston
residence Bunker Hill St
5th Inf. 9 months Co. A. Private
1862. Sept. 5 disability March 4. 1863
See Navy Record

LERNED, GEORGE A. Age 21
birthplace Boston
residence High St.
11th Batt. Lt. Art. Private
1864. Jan. 2. June 16. 1865

LESLIE, ALBERT S. Age 24
birthplace
residence Woburn, Mass
5th Inf. 3 months. Co. C. Private
1861 April 19 July 31. 1861

LEWIS, ALBERT W. Age 21
birthplace Charlestown
residence Bartlett St.
11th Batt. Lt. Art. Private
1862. Aug. 25 May 25 1863

LEWIS, ALEXANDER Age 42
birthplace
residence Harvard Sq.
VETERAN RESERVE CORPS
1865 Jan. 19 Order War Dept Dec. 15. 1865

LEWIS, BENJAMIN P Age 21
birthplace Bowdoin Me
residence Cambridge St.
1st Batt. Frontier Cav. Co. A. Private
1864. Dec. 27 June 30. 1865

LEWIS, CHARLES E. Age 21
birthplace
residence Fremont St
5th Inf 9 months. Co. D. Private
1862 Oct. 6. July 2. 1863
61st Inf. 1 year. Co. B. Private
1864, Sept. 7 June 4. 1865

LEWIS, CHARLES H. Age 23
birthplace
residence Hancock St
5th Inf. 100 days Co. H. Private
1864. July 20 Nov. 16. 1864

LEWIS, EDWIN N. Age 23
birthplace
residence Oak St
3rd Batt. Lt Art. 3 years. Private
1861 Sept 14 Killed Yorktown Va April 5 1862

LEWIS, GALEN J. Age 19
birthplace
residence Sterson Ct
32nd Inf 3 years Co I. Private
1862 Aug 11 disability March 25 1863

LEYDON, MARTIN Age 21
birthplace Ireland
residence Fruits St
9th Inf 3 years. Co G. Private
1862. Feb. 5 Trans to 32nd Inf June 10. 1864
32nd Inf 3 years Co F. Private
1864. June 11. Feb 4 1865

LIBBY, BUTLER Age 21
birthplace
residence
11th Batt Lt Art. 3 years Corporal
1864. Jan. 2 June 16. 1865

LIBBY, CHARLES W. Age 18
birthplace
residence Cambridge Mass
5th Inf. 100 days. Co D. Private
1864. July 18. Nov. 16. 1864

LINCOLN, CHARLES E. Age 22
birthplace
residence Essex St.
5th Inf 9 months Co H. Private
1862 Sept. 16 July 2 1863

LINCOLN, EUGENE Age
birthplace Clarendon Vt.
residence Medford St
8th Vermont Inf Co K Private
1865. Feb 20 June 28 1865

LINCOLN, GEORGE EDWIN Age
birthplace
residence High St
Sent a Substitute

LINCOLN, GEORGE H. Age 19
birthplace
residence
36th Inf. 3 years. Co. B. Private
1862. July 23 disability Dec. 20. 1862

LINCOLN, HORACE Age 26
birthplace
residence
25th Inf. 3 years. Co A. Private
1864. March 17. July 13. 1865

LINCOLN, JOSHUA W. Age 24
birthplace
residence Monument St
5th Inf. 3 months. Co C Private
1861. April 19. July 31. 1861

LINCOLN, MARSHALL Age 34
birthplace Lowell, Mass
residence Everett St.
6th Inf 9 months. Co C. Private
1862. Aug 30. June 3. 1863

LINNEHAN, CORNELIUS Age 20
birthplace
residence Wesley Pl
19th Inf. 3 years. Co F. Private
1861, Aug. 28 to re-enlist Dec. 21 1863
1863. Dec. 22 June 30 1865

LINNEHAN, DANIEL Age 19
birthplace
residence Bunker Hill St
1st Reg't Cav. 3 years Co I. Private
1861. Oct. 31. Trans to 4th Reg't Cav. Jan 1 1864
4th Reg't Cav. 3 years. Co I. Private
1864 Jan. 2. Nov. 14 1865

LINNEHAN, DAVID Age 21
birthplace
residence
11th Inf. 3 years. Co. D. 1st Serg't.
1863. Dec. 29 1st Lieut. July 23. 1864
1864. July 23 Captain July 14. 1865

LINNEHAN. MICHAEL W. Age 19
birthplace
residence Franklin St
5th Inf. 100 days. Co D. Private
1864. July 18. Nov. 16. 1864

LINNELL, GEORGE H. Age 21
birthplace
residence Allston St.
8th Batt. Lt. Art 6 months Private
1862. May 30 Nov 29. 1862

LINNELL, GEORGE W Age 30
birthplace
residence Elm St
32nd Inf 3 years. Co F. Private
1862. Aug. 16 to re-enlist Jan 4. 1864
1864. Jan. 5. Trans to U.S. Navy May 3. 1864
See Navy Record

LITCH, JAMES P. Age 20
birthplace
residence
6th Inf. 100 days. Co. E. Private
1864. July 18. Oct. 27. 1864

LITCHFIELD, CUSHING O Age 29
birthplace
residence Austin St
4th Reg't. Cav. 3 years. Co. C. Private
1864. Jan. 6. May 18. 1865

LITCHFIELD, THOMAS C. Age 52
birthplace Leominister Mass
residence Tremont St
53rd Inf. 9 months. Co. D. Private
1862. Sept 2. Sept. 2. 1863

LITCHFIELD, THOMAS S. Age 18
birthplace Leominister, Mass
residence Elm St
53rd Inf. 9 months Co. D. Private
1862. Sept. 2. Sept. 2. 1863

LITTLE, CHARLES H. Age 21
birthplace
residence
61st Inf 1 year. Co. K. Private
1865. Jan 27 Order War Dept July 11. 1865

LITTLE, GEORGE W. Age
birthplace
residence Washington St
Sent a Substitute

LITTLE, ORSON Age 23
birthplace Sutton, N.H.
residence Chelsea St
2nd Batt. Lt. Art. 3 years Private
1861, July 31 Aug 16. 1864

LITTLE, ROBERT Age 31
birthplace
residence Arlington Pl
29th Inf. 3 years. Co. B Private
1861, July 1. trans. to 36th Inf June 4 1864
36th Inf. 3 years. Co. F. Private
1864. June 5 Aug. 7. 1864

LITTLEFIELD, JAMES O Age 18
birthplace Watertown
residence Pearl St
24th Inf. 3 years. Co. B. Private
1861. Oct. 15 June 9 1863

LITTLEFIELD, ROGER S. Age 26
birthplace
residence Prescott St.
2nd Batt. Lt. Art. 3 years Private
1861. July 31 trans to 18th Inf. Sept. 10 1861
18th Inf. 3 years Private
1861. Sept 11. trans N.H. Art. Sept. 24 1861
1st Reg't H. Art. 3 years. Co. D. Com. Sergt
1861. Sept. 28 2nd Lieut. Jan 16 1863
1865. Jan. 1. Captain Aug. 16. 1865

LLOYD, GEORGE Age 26
birthplace
residence
5th Reg't. Cav. 3 years. Co. A. Private
1864. Jan. 9 Oct 31 1865

LOCKE, ALBERT F. Age 19
birthplace Portsmouth N.H.
residence Elm St.
36th Inf 3 years. Co. B. Corporal
1862. July 17. disability Sept 5 1863

LONG, GEORGE H. Age 19
birthplace
residence Austin St
29th Inf. 3 years. Co. H. Sergt.
1861. Nov 5 2nd Lieut. Nov 23 1862
1862. Nov. 23 1st Lieut Aug 23. 1863
1863. Aug. 23 Captain Oct. 8 1864

LONG, JAMES Age 40
birthplace
residence ALFORD St
20th Inf 3 years. Co. F. Private
1862. Aug. 4 disability Dec 18. 1862

LONG, JEREMIAH Age 27
birthplace
residence
11th Inf. 3 years. Co. I. Private
1862. Aug. 11. trans to V.R.C Dec. 7 1863

LONG, JOHN Age 21
birthplace
residence Moulton St
5th Inf 9 months Co. A. Private
1862 Sept. 29 July 2 1863

LOOMIS, NATHANIEL M Age 40
birthplace
residence Mt Vernon St
U.S ENGINEER CORPS. Co. D. Artificer
1865. March 15. March 15 1868

LOONEY, JOHN Age
birthplace Ireland
residence Wesley Pl
69th N.Y. Inf. Co. A Private
1861. Aug. 24. Aug 7 1862
4th Reg't. H. Art. 3 years Co. I. Corporal
1864. Aug 16. June 17 1865

LORD, ALBION Age 22
birthplace
residence Baldwin St
11th Batt Lt Art. 3 years Private
1864. Jan 2 June 16 1865

LORD, CHARLES E. Age 26
birthplace
residence
9th Batt. Lt. Art. 3 years. Private
1862. Aug. 10 June 6. 1865

LORD, CHARLES L. Age 31
birthplace
residence Oak St
5th Inf. 3 months. Co. C. Private
1861. April 19 July 31. 1861
3rd Batt. Lt. Art. 3 years. Private
1861. Sept. 11. Killed Yorktown, Va. April 5. 1862

LORD, ENOCH B. Age 22
birthplace
residence
9th Batt. Lt Art. 3 years. Private
1862. Aug. 10 June 6. 1865

LORD, THOMAS W. Age 38
birthplace Ipswich, Mass
residence Mason St
33rd Inf. 3 years Co. F. Private
1862. Aug. 5 June 11. 1865

LORD, WILLIAM A. Age 25
birthplace
residence Decatur St.
59th Inf. 3 years, Co. E. Private
1864. Feb. 4 disability April 27. 1865

LORING, ANSEL P. Age 35
birthplace
residence Hull, Mass
47th Inf. 9 months Co. E. Private
1862. Oct. 8. Killed June 23. 1863

LORING, ELEZOR B. Age 21
birthplace
residence
2nd Maine Inf. Co. D.
1861. May 28 disability Dec. 2. 1862

LORING, GEORGE A. Age 18
birthplace Boston
residence Green St
24th Inf. 3 years. Co. C. Private
1861. Sept. 5 Sept. 6. 1864

LORING, GEORGE H. M. Age 18
birthplace Shirley, Mass
residence Bunker Hill
5th Inf. 100 days Co. H. Private
1864. July 20 Nov. 16. 1864
2nd Reg't. Cav. 3 years Co. E. Private
1865. Feb. 28 July 20. 1865

LORING, JOHN H. Age 21
birthplace N. Yarmouth, Me
residence Cook St.
5th Inf. 3 months. Co. K. Private
1861. April 19 July 31. 1861
2nd Batt. Lt. Art. 3 years. Private
1864. Jan. 4. Aug. 11. 1865

LOTHROP, JOSEPH F. Age 25
birthplace
residence Monument St
45th Inf. 9 months. Co. E. Private
1862. Sept. 26 July 7. 1863

LOUD, JEREMIAH B. Age 41
birthplace
residence Howe Pl.
16th Inf. 3 years. Co. G. Private
1861. Aug. 15 trans. to 11th Inf. July 1. 1864
11th Inf. 3 years. Co. F. Private
1864. July 2. Aug. 4. 1865

LOUIS, GEORGE Age 37
birthplace
residence
32nd Inf. 3 years. Co. B. Private
1864. Nov. 23 died Petersburg Pa. March 6. 1865

LOUREIRO, CONSTANTINE Age 21
birthplace
residence
5th Inf. 100 days, Co. H. Private
1864. July 20 Nov. 16. 1864

LOVE, CHARLES T. Age 19
birthplace
residence Princeton, Mass
13th Inf. 3 years. Co. I. Private
1861. July 16 Aug. 1. 1864

LOVEJOY, FREDERICK A. Age 19
birthplace
residence Fayette, Me
5th Inf. 100 days Co. H. Private
1864. July 20 Nov. 16. 1864

LOVERING, HARRISON Age 25
birthplace
residence Auburn St
1st Batt. Lt. Art. 3 months, Private
1861. April 20 Aug. 2. 1861

LOW, SETH L. Age 21
birthplace Barre, Mass
residence
15th Inf. 3 years, Co. F. Private
1861. July 12 July 11. 1864

LOWE, JAMES C Age 26
birthplace
residence Clark's Ct
47th Inf 9 months Co. E Private
1862. Oct 8 Sept 1 1863

LOWELL, SAMUEL Age 27
birthplace
residence
24th Inf. 3 years Co. D Private
1863. Dec. 26 Jan 20 1866

LUCAS, JOSIAH Age 33
birthplace
residence Arrow St
30th Inf. 3 years. Co. I. Private
1861. Nov. 5 disability April 2. 1862

LUFKIN, RUSSELL S Age 40
birthplace
residence Charles St
2nd Batt Lt Art. 3 years. Private
1862 Sept. 8 Aug. 16. 1864

LUNT, CHARLES H. Age 28
birthplace
residence Bunker Hill
2nd Batt. Lt Art. 3 years. Private
1864. Jan 2. Aug. 11. 1865

LUSCOMB, AARON E Age 22
birthplace
residence Andover, Mass
1st Reg't H Art 3 years Co. H. Private
1862. July 22 re-enlist Feb. 29 1864
1864. Feb 29 disability Dec. 19 1864

LYNCH, JOHN Age 23
birthplace
residence
5th Inf. 9 months Co D Private
1862 Sept. 19 July. 2 1863

LYNCH, JOHN D. Age 28
birthplace
residence Boston
47th Inf. 9 months Co E Private
1862. Dec. 15 Sept 2 1863

LYNCH, MARTIN Age 43
birthplace
residence
9th Inf 3 years Co E Private
1862. Aug. 21 died of wounds Dec 31. 1863

LYNDE, CHARLES Age 31
birthplace Gardner, Mass
residence Lincoln St
1st Reg't Cav. 3 years. Co. F. Private
1861. Oct. 10 Nov. 7. 1864

LYONS, CHRISTOPHER Age 19
birthplace Charlestown
residence Williams St.
16th Inf. 3 years. Co. A. Private
1861. July 2 disability Feb 16 1864

LYONS, GEORGE W. Age 21
birthplace
residence Main St
56th Inf. 3 years Co. D. Private
1865 Jan 27 July 12 1865

LYONS, JEREMIAH Age 21
birthplace
residence Quincy Pl.
4th Reg't. Cav. 3 years Co K. Private
1864. July 13

LYONS, JOHN Age 43
birthplace
residence Chelsea Pl
28th Inf 3 years. Co D Private
1861. Dec 13 died Newport News Va July 29 1862

Mc

McALLASTER, BENJAMIN F Age 19
birthplace
residence Henley Pl
5th Inf 100 days. Co H. Private
1864 July 20. Nov 16 1864

McARTS, ANTHONY Age 24
birthplace
residence Arrow St
1st Inf 3 years Co F. Private
1861 May 24 May 25 1864

McAUSLAND, WILLIAM H Age 23
birthplace
residence Essex St
5th Inf. 9 months Co. H Private
1862. Sept 16. July 2 1863
5th Inf 100 days Co H Serg't
1864 July 20 Nov 16 1864

McCABE, JAMES Age 22
birthplace
residence Boston
5th Inf 100 days Co D Private
1864. July 18 Nov 16 1864

McCARREN, DANIEL Age 21
birthplace
residence Belmont St
9th Inf. 3 years. Co. I. Teamster
1861, June 11. June 21. 1864

McCARTNEY, TIMOTHY Age 25
birthplace
residence Marion St
32nd Inf. 3 years Co. I Sergt.
1862 Aug 11 To reenlist Jan 4 1865
1863 Aug 22. 2nd Lieut July 20 1864
1864 July 26 1st Lieut Nov 13 1864
1864 Nov 13. Captain June 29 1865
1865 April 9 Brevt Major U S Vol.

McCARTNEY, TIMOTHY F Age 18
birthplace
residence City Square
32nd Inf. 3 years Co I. Private
1862 Aug 11. To re-enlist Jan 4 1864
1864 Jan 5. Corporal, died, of wound May 12 1864

McCARTY, CHARLES Age 34
birthplace
residence
28th Inf. 3 years. Co. C Private
1861. Dec. 13 Killed James Island, June 16 1862

McCARTY, DANIEL Age 32
birthplace
residence Medford St
5th Inf 9 months Co A Private
1862. Sept 29 July 2. 1863

McCARTY, JAMES Age 24
birthplace
residence Webster St
2nd Inf. 3 years. Co. B. Private
1865 Jan 26 July 19 1865

McCARTY, PATRICK Age 34
birthplace
residence Main St
10th Inf. 3 years Co I. Private
1861. July 12. died of wounds June 30. 1862

McCARTHY, PATRICK Age 29
birthplace
residence Gray St
28th Inf 3 years Co. E. Private
1861. Dec. 13 to re-enlist Jan 1. 1864
1864. Jan 2 June 30. 1865

McCAWN, DENNIS Age 39
birthplace
residence
30th Inf. 3 years. Co. G. Private
1861 Oct 24 died N.O. La. Sept 25. 1862

McCLAUSLAND, CHARLES Age 18
birthplace
residence
32nd Inf. 3 years. Co. I. Private
1862. Aug. 11. Trans. to V.R.C. Sept. 15 1863

McCLOUD, CHARLES E Age 22
birthplace Roxbury, Mass
See McLEOD CHARLES E.

McCLOUD, JAMES Age 26
birthplace
residence Cottage St.
5th Inf 9 months. Co A. Private
1862. Sept 29 July 2 1863

McCLOUD, JOHN Age 28
birthplace
residence Moulton St
5th Inf 3 months Co. C. Private
1861 April 19. July 31 1861

McCLOUD, PETER Age 33
birthplace
residence
5th Inf. 9 months. Co A. Private
1862. Sept 29 July 2 1863

McCLOUD, WILLIAM Age 33
birthplace
residence School St
47th Inf 9 months. Co. E. Private
1862. Sept 22 Sept. 1 1863

McCLUSKEY, ANDREW Age 25
birthplace
residence
2nd Reg't. H. Art, 3 years Private
1864 Jan. 2. Sept. 3 1865

McCLUSKEY, JOSEPH Age 18
birthplace
residence
61st Inf. 3 years. Co. K. Private
1865. Jan. 27 disability June 26 1865

McCREA, JAMES R Age 21
birthplace
residence
1st Inf. 3 years. Co. D. Private
1862. Sept. 2 May 25 1864

McCURDY, CHRISTOPHER Age 24
birthplace
residence Walker St
11th Inf 3 years Co. I. Private
1861. June 13 June 24 1864

McCURDY, FREEMAN Age 38
birthplace
residence Walker St
11th Inf. 3 years Co. I. Private
1861. June 13. disability Jan. 10. 1863

McDAVITT, JAMES Age 28
birthplace
residence Decatur St
59th Inf. 3 years. Co E. Corporal
1864. Feb. 4 trans to 57th Inf June 1 1865
1865, June 2. 57th Inf. Co. E. July 30. 1865

McDERMOTT, MATTHEW Age 24
birthplace
residence
48th Inf 9 months Co I. Corporal
1862. Oct. 18 Sep't 13. 1863

McDERMOTT, THOMAS Age 30
birthplace
residence Chelsea St
17th Inf. 3 years. Co B. Private
1864. Jan 2. July 11. 1865

McDONALD, CHARLES Age 27
birthplace
residence Cook's Lane
16th Inf 3 years Co F Private
1861. July 12 disability March 26. 1863

McDONALD JOSEPH Age 25
birthplace Prince Edwards Island
residence Princeton St
14th Inf. 3 years. Co E. Private
1861. Aug 1 Aug 3 1865
1st Reg't. H. Art. 3 years. Co. E. Private
1861. July 5 to re-enlist Nov. 3. 1863
1863. Nov 4 Trans to V. R. C. April 27. 1865

McDONALD, JOSEPH H Age 18
birthplace Boston
residence Elm St
5th Inf 100 days. Co D Private
1864 July 8 Nov 16. 1864

McDONALD, LAWRENCE Age 32
birthplace
residence
5th Inf 9 months. Co. A Private
1862. Sep't 29. July 2. 1863

McDONALD, MARCUS J Age 21
birthplace
residence
31st Inf. 3 years. Co. C. Private
1865. Jan 27 Sep't 9 1865

McDONOUGH, COLMAN Age 32
birthplace
residence Richmond St
4th Batt. Lt. Art 3 years Private
1861. Oct. 3 to re-enlist Dec 25 1863
1863. Dec 26 Oct 14. 1865

McDUGAL, JOHN Age 30
birthplace Charlestown
residence
48th Inf 9 months Co F. Private
1862 Nov 7 Sep't 3 1863
35th Inf 3 years Co D. Private
1864 Aug 13 June 9 1865

McELENEY, PHILIP J Age 19
birthplace
residence Boston
5th Inf. 100 days Private
1864 July 18 Nov 16 1864

McELROY, EDWARD J Age 20
birthplace Ireland
residence Hill St
5th Inf 9 months Co D Serg't
1862 Sep't. 19 July 2 1863

McELROY, JAMES Age 21
birthplace Boston
residence
1st Inf. 3 years. Co. C. Private
1861. Aug. 11 June 26. 1864

McELROY, MICHAEL Age 24
birthplace
residence
5th Inf. 9 months. Co A. Serg't.
1862. Sep't 29 July 2. 1863

McELROY, WILLIAM J Age 19
birthplace
residence Bow St
8th Batt. Lt. Art. 6 months Private
1862. June 11 Nov 29 1862

McENERNY, JOHN Age 21
birthplace Chelmsford, Mass
residence Grants Ct
6th Inf 9 months Co. K. Private
1862 Aug. 30. June 3 1863

McFARLAND, ROBERT Age 44
birthplace
residence Belmont St
11th Inf 3 years Co. F. Private
1861, June 11 disability Aug 20 1861
32nd Inf. 3 years. Co. C. Private
1861. Oct 30 disability March. 19 1864

McFARLAND, WILLIAM Age 18
birthplace
residence
5th Inf. 9 months Co D Private
1862 Sep't 19 July 2 1863

McGANLEY, JAMES Age 46
birthplace
residence
VETERAN RESERVE CORPS
1865 Jan. 27

McGAR, JOHN Age 34
birthplace
residence Henley Pl
11th Inf. 3 years. Co. I. Private
1861 June 13 June 24. 1864

McGILL, WILLIAM Age 37
birthplace
residence Shirley, Mass
29th Inf. 3 years, Co. H. Private
1861. Dec. 3 to re-enlist March 30. 1864
1864. March 31 July 29. 1865

McGRATH, JOHN Age 24
birthplace
residence Warren Ave
5th Inf. 9 months Co. A. 1st Lieut.
1862. Sept. 29 July 2 1863

McGRATH, PATRICK Age 29
birthplace Ireland
residence Gray St
5th Inf. 9 months Co. A. Private
1862. Sept 29 July 2. 1863
See Navy Record

McGUINNES, JAMES Age 20
birthplace
residence
25th Inf. 3 years Co. D Private
1865 Jan. 25 July 13. 1865

McINTIRE, JAMES Age 18
birthplace
residence Boston
5th Inf 100 days. Co. D. Private
1864. July 18. Nov 16. 1864.

McINTIRE, JOHN C. Age 22
birthplace
residence Boston
5th Inf. 3 months Co. C. Private
1861. April 19 July 31 1861
22nd Inf. 3 years Co. E. Corporal
1861 Sept 9 disability Sept 9. 1862
5th Inf 100 days. Co. D. Private
1864. July 13 Nov 16 1864

McKATHERIN, JOHN Age 29
birthplace
residence Chelsea St
32nd Inf 3 years Co. I. Private
1862. Aug. 11 Dec 15. 1864

McKATHERN, Jr, MARTIN Age 25
birthplace
residence
32nd Inf. 3 years, Co. I. Private
1862. Aug. 11. disability Feb. 21. 1863

McKENNEY, DANIEL Age 21
birthplace
residence
17th Inf. 3 year. Co. D. Private
1864, Dec. 12. July 11. 1865

McKENNEY, JAMES Age 22
birthplace
residence Main St.
2nd Reg't. H. Art. Co. C. Private
1864 Dec. 19

McKINLEY, LEONARD Age 30
birthplace Nova Scotia
residence Medford St
2nd Batt. Lt. Art. 3 years. Private
1862. Sept. 13 Aug. 16. 1864

McLAUGHLIN, GARRETT Age 18
birthplace
residence
61st Inf. 1 year. Co. K Private
1865. Jan. 11 July 16. 1865

McLAUGHLIN, JOHN Age 22
birthplace
residence
9th Inf. 3 years. Co. D. Private
1861. June 11. died of wounds. July 18. 1862

McLAUGHLIN, THOMAS Age 21
birthplace
residence Decatur St
1st Reg't. Cav. 3 years. Co. G. Private
1864. Jan. 14. June 26. 1865

McLAUGHLIN, THOMAS Age 38
birthplace
residence
59th Inf. 3 years. Co B Private
1864. Jan. 5 died Annapolis Md. Oct. 25. 1864

McLEOD, CHARLES E. Age 22
birthplace Roxbury
residence Moulton St
32nd Inf. 3 years Co. I. Private
1862. Aug. 11. to re-enlist Jan. 4 1864
1864. Jan. 5 disability July, 1 1865

McLEOD, GEORGE H. Age 25
birthplace Roxbury
residence Vine St.
5th Inf. 9 months Co. D. Corporal
1862. Aug 12. disability Feb. 5. 1863

McLEOD, JOHN Age 31
birthplace S. Boston
residence Main St
5th Inf. 9 months Co. D. Private
1862. Aug 12 July 2. 1863
5th Inf 100 days Co. D. Private
1864. July 18 Nov 16. 1864

McLOUD, WILLIAM Age 33
birthplace Boston
residence Main St
47th Inf. 9 months Co. E Private
1862 Sept. 1 Sept 1 1863

McMAHAN, THOMAS Age 22
birthplace Ireland
residence Webster St
9th Inf 3 years Co. C. Corporal
1861. April 25 disability Dec 9 1862

McMAHON, JOHN Age 33
birthplace
residence Cooks Lane
19th Inf. 3 years Co. E. Private
1861. Aug 28 Killed Fair Oaks Va June 25 1862

McMAHON, LAWRENCE S Age 35
birthplace
residence Chapman St
28th Inf. 3 years. Chaplain
1862. June 28 May 30 1863

McMANUS, OWEN Age 34
birthplace
residence Decatur St
3rd Batt. Lt Art 3 years. Private
1861. Sept 5 Sept 16 1864

McMANUS, PATRICK Age 40
birthplace
residence Cook S.
48th Inf 9 months Co H. Private
1862. Sept 25 Sept. 3 1863

McMICHAEL, WILLIAM H. Age 26
birthplace
residence Chelsea St
8th Inf. 9 months Co. D. Private
1862. Sept. 19 Aug. 7. 1863

McNAMARA, JOHN Age 33
birthplace Ashton, Eng.
residence Mason Pl.
3rd Reg't. Cav. 3 years. Co. H. Corporal
1863 Nov. 1 June 16 1864

McNAMARA, THOMAS Age 21
birthplace
residence
2nd Regt H. Art 3 years Co. C. Private
1864. April 6 Sept 3 1865

McNEAR, FRANK E Age 17
birthplace
residence
36th Inf 3 years Co B Private
1862 July 28 on detached duty, June 8 1865

McNEIL, BERNARD Age 25
birthplace
residence Hill St
3rd Batt. Lt Art. 3 years Artificer
1861. Sept 5 disability Aug 1 1863

McNULTY, THOMAS Age 21
birthplace
residence
16th Inf 3 years Co F. Private
1861. July 12. deserted Oct. 6 1862

McRAE, JAMES Age 40
birthplace
residence
18th Inf 3 years Co H Private
1861. Aug 24. died Annapolis, Md Oct 7 1862

McSWEENEY, EUGENE Age 33
birthplace
residence
3rd Reg't H Art. 3 years Co D Private
1863 Aug 14. disability April 16 1865

McSWEENEY, OWEN Age 35
birthplace
residence Fairbush St
18th Inf. 3 years Co B. Private
1861. Aug 21 disability Feb 3. 1863

M

MACINTIRE, BENJ. F Age 37
birthplace
residence
10th Unattached Co Inf 90 days Private
1864. April 28 Aug 8 1864
See Navy Record

MACOMBER. CHARLES H. Age 21
birthplace
residence Decatur St
5th Inf 100 days Co. D. Private
1864. July 18 Nov 16. 1864
See Navy Record

MACOMBER, GEORGE Age 40
birthplace
residence Decatur St
38th Inf. 3 years. Co. E Private
1862. Aug. 15 June 3. 1865

MACOMBER, GEORGE W Age 22
birthplace
residence Decatur St
5th Batt. Lt. Art. 3 years. Private
1862. Sept. 15 To re-enlist Dec. 29. 1863
1863. Dec. 30 June 12. 1865

MACDONALD, JAMES P. Age 20
birthplace
residence
5th Inf. 100 days Co. H. Private
1864 July 20 Nov. 16 1864

MACK, EDWARD A. Age 19
birthplace
residence Boston
5th Inf. 100 days Co. D Private
1864. July 18 Nov. 16. 1864

MACKEN, MICHAEL Age 21
birthplace
residence
59th Inf. 3 years Co. I. Private
1864. April 2 Trans. to 57th Inf. June 1 1865
1865. June 2. Co. I. 57th Inf. Aug. 8. 1865.

MADDEN, CHARLES Age 31
birthplace Halifax, N.S.
residence Bow St.
3rd Batt. Lt. Art. 3 years. Private
1861, Sept. 9 Sept. 16. 1864

MADDEN, JEREMIAH J. Age 21
birthplace
residence
61st Inf. 1 year. Co. K. Private
1865. Jan. 23 July 16. 1865

MADDEN, J. F. Age
birthplace
residence Corey St
111th Ohio Inf. Co. A. Private
1862. Aug. 11 July 16. 1865

MADDEN, THOMAS F. Age 19
birthplace
residence Corey St.
5th Inf. 100 days Co. D. Private
1864 July 18 Nov. 16 1864

MAGOON, ELISHA R. Age 26
birthplace
residence Bunker Hill St.
16th Inf. 3 years. Co. A. Private
1861. July 2. Trans. to V. R. C. Sept. 25 1863

MAGUIRE, THOMAS Age 24
birthplace
residence Fitch St.
5th Inf. 9 months Co. D. Private
1862. Sept. 22 July 2. 1863

MAHONEY, JAMES Age 21
birthplace
residence Bow St.
20th Inf. 3 years Co. H. Private
1863. Dec. 21 July 16. 1865

MAHONEY, JAMES Age 28
birthplace
residence
5th Inf. 9 months Co. A. Private
1862. Sept. 29. July 2. 1863

MAHONEY, SYLVESTER G. Age 21
birthplace Charlestown
residence
5th Inf. 9 months Co. A. Private
1862. Sept. 29 July 2. 1863.

MALLARD, ASA M. Age 34
birthplace
residence Bow St.
19th Inf. 3 years Co. G. Private
1861, Aug. 28 Aug. 28. 1864

MALLON, ANDREW J. Age 23
birthplace
residence
5th Inf. 9 months Co. H. Private
1862. Sept. 16. July 2. 1863

MALLON, JR. CAD. H Age 20
birthplace Charlestown
residence Green St.
36th Inf 3 years Co. B. Private
1862. July 28 June 28. 1865
On detached service

MALONE, JOHN H. Age 36
birthplace
residence
30th Inf. 3 years. Co. G. Private
1861 Nov. 26 died New Orleans La. Aug. 29. 1862

MANLEY, DANIEL W Age
birthplace Mt. Desert Me.
residence Cambridge St
1st Maine H. Art. Co. G. Private
1862 July 26 June 6. 1865

MANN, BENJAMIN G. Age 26
birthplace
residence Charles St.
1st Regt. Cav. 3 years. Com. Sgt.
1861. Sept. 12. 1st Lieut. Nov 13 1864
1864. Nov. 13 Brvt. Captain June 26. 1865

MANN, CHARLES H. Age 26
birthplace
residence Homer St
5th Inf. 9 months. Co. H. Private
1862. Sept. 16. July 2. 1863

MANN, HENRY A. Age 42
birthplace
residence Russell St.
36th Inf. 3 years. Co. B. Private
1862. Aug. 10 disability Sept. 19. 1863

MANN, JOSIAH Age 30
birthplace
residence
1st Regt. H. Art. 3 years. Co. K. Private
1864. Sept. 9 Aug 25. 1865

MANN, WILLIAM M. Age 24
birthplace
residence New Bedford
3rd Inf. 9 months Co. E. Private
1862. Sept. 28 June 26. 1863
See Navy Record

MARDEN, CHARLES Age 17
birthplace
residence Bunker Hill St
5th Inf. 9 months Co. D. Private
1862. Sept. 19 July 2 1863
2nd Regt. H. Art. Co. D. Private
1863. Aug. 22. Dec. 21. 1865

MARDEN, GEORGE C. Age 18
birthplace
residence
22nd Inf. 3 years Co. I. Private
1861. Sept. 6. dishonorably April 15. 1863
See Navy Record

MARDEN, Jr. GEORGE H. Age 21
birthplace
residence Bunker Hill St
5th Inf. 3 months. Co. C. 4th Lieut.
1861. June 13. April 18. 1861
1861. April 19 July 31. 1861
5th Inf. 9 months Co. D. 1st Lieut.
1862. Sept. 16. July 2. 1863
5th Inf. 100 days Co. D. Captain
1864 July 18 Nov. 16 1864

MARDEN, JOHN E. Age 21
birthplace Charlestown
residence Parker St.
5th Inf. 9 months Co. D. Sergt.
1862. Aug. 12. July 2. 1863
5th Inf. 100 days. Co. D. Sergt.
1864. July 18 Nov. 16. 1864.

MARPLE, SAMUEL R. Age 20
birthplace Charlestown
residence Princeton St
5th Inf. 9 months Co. D. Corporal
1862. Sept. 17. July 2. 1863

MARRINER, ABNER N. Age 23
birthplace
residence Ferrin St.
47th Inf. 9 months. Co. F. Private
1862. Oct. 9 Sept. 11. 1863

MARRINER, WILLIAM R. Age 26
birthplace
residence
59th Inf. 3 years. Co. C. Private
1864 Jan. 14. killed Wilderness, Va. May 13. 1864

MARSDEN, JOSEPH Age 35
birthplace
residence
39th Inf 3 years Co. D. Private
1863. July 14. died Aug. 28. 1864

MARSH, WILLIAM A. Age 27
birthplace
residence Auburn St
32nd Inf. 3 years. Co. I. Trans. to 3rd Batt. Lt. Art
3rd Batt. Lt. Art. 3 years. Private
1862. Aug. 11. Sept. 16. 1864

MARSHALL, JAMES Age 45
birthplace
residence Malden.
5th Inf. 9 months Co. A. Private
1862. Sept. 29 July 2. 1863

MARSHALL, JOHN Age 30
birthplace
residence Webster St.
4th Batt. Lt. Art. 3 years. Private
1861. Oct. 20 to re-enlist Dec. 25. 1863
1863. Dec. 26. Oct. 14. 1865

MARSTON, JOSEPH L. Age
birthplace Yarmouth Me
residence Baldwin St.
5th Maine Wagoner.
1861. Nov. 28. Jan 1 1865

MARTIN, ANDREW J Age 44
birthplace New York
residence Bainbridge St.
1st Batt. H. Art. 1 year Co. E Private
1864. Aug. 8 June 28. 1865

MARTIN, GEORGE G Age 22
birthplace
residence
18th Inf. 3 years. Co. C Private
1863. July 10 died Belle Isle, Va. Nov. 14. 1863

MARTIN, IRA F. Age 29
birthplace
residence Lynde St.
29th Inf. 3 years. Co. H. Private
1862. Aug. 13 Dec. 10. 1864

MARTIN, THOMAS Age 22
birthplace
residence Richmond St
1st Reg't. Cav. 3 years, Co. G. Private
1861. Sept. 23 died of wounds. June 10 1863

MARTIN, THOMAS J Age 19
birthplace Quincy, Mass.
residence Cambridge St
4th Inf. 3 months Co. C. Private
1861, April 16, U.S. Marine Corps July 22. 1861

MARTIN, WILLIAM J. Age 22
birthplace Boston,
residence Cottage St.
24th Inf. 3 years. Co. E. Private
1861. Oct. 1. Oct. 8. 1864

MARTINDALE, NATHANIEL Age 38
birthplace
residence Quincy St
2nd Reg't. H. Art. Co. E. Private
1863. Oct. 16 died. Red House, N.C. Nov. 2. 1864.
See Navy Record

MASON, DANIEL B. Age 20
birthplace
residence Mason Ct
5th Inf. 100 days. Co. D. Private
1864. July 18 Nov. 16. 1864
3rd Reg't. Cav. 3 years. Private
1864. Dec. 31 Co. E. Sept. 28 1865

MASON, GEORGE E. Age 26
birthplace
residence Bunker Hill St
2nd Reg't. H. Art. 3 years Private
1863. Dec. 11 Sept. 3. 1865

MASON, JOSEPH Age 26
birthplace Marblehead
residence
8th Inf. 3 months, Co. H. Private
1861. April 15 Aug. 1. 1861
4th Reg't. H. Art. 3 years, Co. A. Private
1864. Aug. 5 June 17. 1865
See Navy Record

MASON, SIMON D. Age 29
birthplace
residence Russell St.
11th Inf. 3 years. Co. I. Private
1861, June 13 June 24. 1864

MASON, THEODORE L. Age 24
birthplace
residence Russell St
5th Inf. 9 months. Co. H. Private
1862 Sept. 16. July 2. 1863

MASON, DR. WILLIAM Age
birthplace
residence Main St.
On exemption board

MASON, WILLIAM F. Age 22
birthplace
residence Sullivan St.
11th Inf. 3 years Co. I. Private
1861. June 13 June 24. 1864

MAYCOCK, HERBERT Age 21
birthplace
residence
1st Reg't. Cav. 3 years. Co. A. Private
1865. Jan. 4. June 26. 1865

MAYERS, HENRY Age 44.
birthplace
residence Pearl St.
1st Company Sharpshooters. 3 years
1862. Sept 11, Trans. to V.R.C. June. 26. 1864

MAYNARD, NATHAN Age 46
birthplace
residence
3rd Reg't. Cav. 3 years. Co. H. Private
1862, Sept. 18. disability May 20. 1863
1864. Aug. 9 V.R.C.

MAYO, JOHN S. Age 38
birthplace Framingham, Mass.
residence Everett St.
25th Inf. 3 years Co. K. Vetinary Surgeon
1861 Sept. 21 Aug. 6. 1862

MEAD, MICHAEL Age 34
birthplace
residence Chelsea Pl
2nd Inf. 3 years. Co. L. Private
1863. Dec. 22. Sept. 11 1865

MEADER, JOHN K. Age 35
birthplace
residence School St
5th Inf. 9 months. Co. H. Private
1862. Sept 16. July 2. 1863

MEANEY, WILLIAM Age 22
birthplace Ireland
residence Walnut St.
20th Inf. 3 years. Co. F. Private
1861, Aug. 11 trans. to V.R.C. Oct. 16. 1863
1863, Oct 17. V.R.C. Co. C. 9th Nov. 14. 1865

MEARS, DANIEL Age 33
birthplace Andover, Mass
residence Lexington St
11th Inf. 3 years. Co. I. Private.
1861, June 20 Musician June 24. 1864

MEARS, GEORGE Age 21
birthplace
residence Mead St.
11th Inf. 3 years. Co. I. Private
1861, June 13, to re-enlist May 25. 1864
1864, May 26 July 14. 1865

MEARS, JOHN Age 17
birthplace Andover, Mass
residence Chelsea St.
3rd Regt. Cav. Co. E. Private
1864, Dec. 30 Sept. 28 1865

MECHAN, ARTHUR Age 39
birthplace Prospect, Me
residence Bartlett St.
8th Inf 3 months Co. E. Private
1861, May 1. Aug. 1. 1861

MEED, MICHAEL Age 27
birthplace
residence Chelsea Pl.
32nd Inf. 3 years. Co. E. Private
1865 Jan. 10 June 29. 1865

MELLEN, ALBERT B. Age 20
birthplace
residence
11th Inf. 3 years Musician, Band
1861, Aug. 3. Order War Dept. Aug. 8. 1862

MELLEN, WILLIAM Age 18
birthplace
residence Sullivan St
9th Inf. 3 years. Co. D. Private
1861 June 11 June 21. 1864

MELVIN, WILLIAM W. Age 26
birthplace
residence Lexington Mass
5th Inf. 3 months. Co. K. Private
1861, April 19 July 31. 1861
5th Inf. 9 months. Co. H. Private
1862. Sept. 16 July 2. 1863

MERRILL, ALFRED K Age 19
birthplace Plymouth N.H.
residence Albion Ct
5th Inf. 3 months. Co. K Private
1861, April 19 July 31. 1861
13th Batt. Lt. Art. 3 years. 1st Sergt.
1862. Nov. 26 July 28. 1865

MERRILL, DARIUS Age 34
birthplace Weare N.H.
residence Bartlett St
7th N.H. Inf. Co. D. Q.M. Sergt.
1861 Sept. 5 Dec. 27. 1864

MERRILL, DAVID Age 30
birthplace
residence
59th Inf. 3 years. Co. B. Private
1864. Jan. 5 trans. to 57th Inf. June 1. 1865
1865 June 2. July 30. 1865

MERRILL, HENRY S. Age 19
birthplace
residence High St
36th Inf. 3 years. Co. B. Private
1862. July 23 disability July 23. 1864

MERRITT, ORLANDO P. Age 19
birthplace
residence Boston
5th Inf. 100 days Co. H. Private
1864, July 20. Nov. 16. 1864

MESSER, JAMES M Age 40
birthplace
residence Main St
29th Inf. 3 years. Co. B Private
1861, July 3 July 2. 1864

METCALF, FRANK A. Age
birthplace Boston
residence Allston St
12th Conn. Inf. Co. B. Private
1861, Dec. 10 Aug. 22 1865

MICKEL, JAMES A. Age 18
birthplace
residence Lincoln Pl.
44th Inf. 9 months. Co. K. Private
1862, Sept. 12 died Newberne, N.C. May 28 1863

MIDDLETON, JAMES W. Age 18
birthplace
residence Bow St
5th Inf. 100 days, Co. D. Private
1864. July 18 Nov. 16. 1864

MIDDLETON, ROBERT L. Age 18
birthplace
residence Soley St.
11th Inf. 3 years. Co. I. Private
1861, June 13. June 24. 1864

MILES, WALTER Age 32
birthplace
residence Bolton Pl
1st Reg't. Cav. 3 years. 1st Lieut.
1861. Oct. 31 resigned March 6. 1862

MILLER, DAVID Age 22
birthplace
residence
19th Inf. 3 years. Co. I. Private
1865, Jan. 24 June 30. 1865

MILLER, EUGENE J. Age 19
birthplace
residence Boston
5th Inf. 3 months Co. C. Private
1861, April 19 July 31. 1861
5th Inf. 100 days Co. D. Corporal
1864, July 13 Nov. 16 1864

MILLER, JOHN F. Age 21
birthplace
residence Austin St
5th Inf. 100 days. Co. H. Private
1864. July 20. Nov. 16. 1864
3rd Regt. Cav. 3 years. Co. M. (one year)
1864. Dec. 31. Co. F. Sept. 28. 1865

MILLER, WILLIAM D. F. Age 24
birthplace
residence Chapman St.
5th Inf. 9 months. Co. H. Corporal
1862. Sept. 16 July 2. 1863
5th Inf. 100 days. Co. H. Sergt.
1864. July 20. Nov. 16 1864

MILLER, WILLIAM H. Age 27
birthplace Andover Me
residence Bartlett St.
27th Maine Inf. Co. E 1st Lieut.
1862. Aug. 7 Dec. 16. 1862

MILLS, CHRISTOPHER S. Age 42
birthplace
residence Russell St.
11th Inf. 3 years Co. I. Private
1861. June 13 disability Aug. 29. 1863

MILLS, EDWARD Age 32
birthplace
residence
24th Inf. 3 years. Band. Musician
1861 Oct. 3 Order War Dep't. Aug. 30. 1862

MILTON, HORACE P. Age 25
birthplace
residence
47th Inf. 9 months Co. E. Corporal
1862. Sept. 22 Sept. 1. 1863

MINOT, JOHAN Age 22
birthplace
residence Boston
5th Inf. 100 days. Co. D. Private
1864. July 18 Nov. 16. 1864

MISKELLY, EDWARD H. Age 23
birthplace
residence Chelsea St
5th Inf. 9 months. Co. H. Private
1862. Sept. 16 July 2. 1863

MISKELLEY, JAMES W. Age 22
birthplace
residence Green St
5th Inf 9 months. Co. H. Private
1862 Sept. 16. July 2. 1863

MITCHELL, JOHN C. Age 26
birthplace
See Navy Record residence
18th N.H. Inf. Co. B. Private
1864. Sept. 7 June 10. 1865

MOFFITT, BRYANT Age 28
birthplace
residence Cook St. Ct
24th Inf. 3 years. Co. E. Private
1861. Nov. 21 to re-enlist Jan. 3. 1864
1864. Jan. 5 Jan. 30. 1866

MONTAGUE, DANIEL F. Age 23
birthplace
residence
1st Inf. 3 years. Co. F. Private
1861. May 24 disability July 20. 1861
9th Inf. 3 years Co. C. Private
1862. Aug 1 disability March 5 1863

MONTAGUE, JOHN Age 35
birthplace
residence Canal Bank
3rd Batt. Lt. Art. 3 years. Private
1861. Sept 5 Sept. 16. 1864

MOODY, JOSEPH W. Age 32
birthplace
residence Main St
47th Inf. 9 months Co. E Private
1862. Sept. 22. Sept. 1. 1863

MOONEY, JOHN Age 19
birthplace
residence
59th Inf. 3 years, Co. D. Private
1864. Feb. 9 trans. to 57th Inf June 1 1865
1865. June 2 57th Inf Co. D July 30. 1865

MOORE, GEORGE J. Age 21
birthplace
residence Main St
1st Inf. 3 years. Co. G. Private
1861. May 23 trans. to 11th Inf May 20. 1864
1864. May 21 11th Inf. Co. G. Private June 4. 1865

MOORE, HENRY Age 27
birthplace
residence Staley St
59th Inf. 3 years Co. A. Private
1863. Nov 2 July 30. 1865

MOORE, JAMES Age 23
birthplace
residence Decatur St
47th Inf. 9 months Co. E. Private
1862. Sept. 22. Sept. 1 1863

MOORE, PETER Age 31
birthplace
residence Main St.
16th Inf. 3 years Co. K Private
1861 Aug 24 to re-enlist Dec. 26. 1863
1863. Dec. 27 trans. to 11th Inf. July 11 1864
11th Inf. 3 years. Co. F. Sergt.
1864. July 12 July 14. 1865

MOORES, CHARLES T. Age 21
birthplace
residence Richmond St
62nd Inf. 1 year. Co. A. Private
1865. April 12 May 5. 1865

MORAN, THOMAS Age 28
birthplace
residence Gray St.
22nd Inf. 3 years. Co. K. Private
1861. Oct. 6 disability Feb. 4. 1863

MORAN, WILLIAM G. Age 20
birthplace
residence Princeton St.
10th Batt. Lt. Art. 3 years Private
1864. Feb. 8 June 9. 1865

MOREY, JAMES J. Age 34
birthplace Portsmouth N.H.
residence School St
32nd Inf. 3 years. Co. I. Private
1862. July 15 disability Dec. 28. 1863

MORIARTY, THOMAS Age 26
birthplace
residence
22nd Inf. 3 years. Co. B Private
1862. Sept. 4. died of wounds Aug. 12. 1863

MORLEY, ALEXANDER Age 30
birthplace
residence Pearl St.
5th Inf. 9 months Co. A. Private
1862. Sept. 29 July 2. 1863

MORRILL, GEORGE E. Age 25
birthplace Charlestown
residence Decatur St
5th Inf. 9 months Co. H Private
1862. Sept. 16. July 2. 1863

MORRIS, CHARLES Age
birthplace
residence Chestnut St
1861 Sept. U.S. MILITARY ACADEMY. Cadet
19th U.S. Inf. 2nd – 1st Lieut
1865. June 23. trans. to 37th U.S. Inf Sept. 21. 1866
1866 Sept 21. trans. to 5th U.S. Inf. Dec. 15. 1870
1870. Dec. 15. Captain March 6. 1882

MORRIS, EDWARD Age 28
birthplace
residence
2nd Regt. H Art. 3 years Co. C. Corporal
1863. Aug. 4. May 17. 1865

MORRISEY, SAMUEL Age 21
birthplace
residence
58th Inf. 3 years. Co. K Private
1865. Jan. 26 July 14. 1865

MORRISON, ALFRED Age 21
birthplace
residence Main St
61st Inf. 1 year. Co. B. Corporal
1864. Sept. 6. June 4. 1865

MORRISON, ASA. Age 21
birthplace
residence Main St
1st Batt. N.H. Inf. Co. I. Private
1861. Oct. 21. re-enlisted Jan. 2. 1864
1864. Jan. 3 July 15. 1865

MORRISON, CHARLES N. Age 19
birthplace
residence Mystic St
19th Unattached Co. Inf. 100 days. Private
1864. Aug. 9 Nov. 16. 1864

MORRISON, Daniel P. Age 24
birthplace
residence Cambridge, Mass
5th Inf. 3 months. Co. C. Private
1861. April 19 July 31. 1861

MORRISON, SCOTT Age 21
birthplace
residence
36th Inf. 3 years. Co. B. Private
1862. Aug. 6. died Baltimore Md. May 26. 1863

MORSE, ALFRED Age 25
birthplace Charlestown
residence Saley St
9th Batt. Lt. Art. Private
1862. July 21 July 8. 1865

MORSE, JAMES A. Age 24
birthplace
residence Austin St.
5th Inf. 9 months. Co. H. Private
1862. Sept. 16. July 2. 1863

MORSE, RICHARD D. Age 40
birthplace
residence
37th Inf. 3 years. Co. F. Private
1864. Jan. 14 trans. to 20th Inf. June 21. 1865
20th Inf. 3 years. Co. K. Private
1865. June 22 July 16. 1865

MORTIMER, CALEB C. E. Age 26
birthplace
residence Bunker Hill
3rd Batt. Lt. Art. Private
1861. Sept. 5 died of wound, June 28. 1862

MOSELEY, C. HENRY Age 25
birthplace
residence Russell St.
36th Inf. 3 years. Co. B. Serg't.
1862. Aug. 4. disability Nov. 11. 1864

MOSHER, EDWIN J. Age 22
birthplace
residence Decatur St
11th Inf. 3 years, Co. C. Corporal
1861. June 13 disability June 19 1862

MOULTON, FRANK B. Age 22
birthplace
residence First St
5th Inf. 9 months, Co. D. Private
1862 Sept. 19 July 2. 1863
1st Reg.t Cav. 3 years Co. C. Private
1864. Feb. 22. June 29 1865

MOULTON, JR. JOSEPH Age 23
birthplace Charlestown
residence Prospect St
5th Inf. 3 months, Co K. Private
1861, April 19 July 31. 1861
5th Inf. 9 months Co. H. Serg.t.
1862, Sept. 16 July 2. 1863

MOUSLEY, GEORGE W. Age 25
birthplace
residence Elm St
36th Inf. 3 years. Co. B. Private
1862. Aug. 2 died Crab Orchard Sept 27 1863

MULLEN, ARTHUR Age 18
birthplace
residence
32nd Inf. 3 years, Co. I. Corporal
1862. Aug. 11 to reenlist Jan 4 1864
1864. Jan. 5 June 29 1865

MULLEN, WILLIAM Age 21
birthplace
residence
25th Inf. 3 years Co. C. Private
1865. Jan. 24 July 13 1865

MULLETT, THOMAS W Age 19
birthplace
residence Ferrin St
5th Inf. 9 months Co. H. Private
1862. Sept. 16 July 2 1863
5th Inf. 100 days Co. H. Corporal
1864. July 20 Nov. 26. 1864

MULREANEY, PATRICK Age 25
birthplace
residence Tufts St
5th Inf 9 months. Co A Private
1862 Sept 29 July 2 1863

MULRENIN, WILLIAM L Age 19
birthplace
residence
61st Inf 1 year, Co K. PRIVATE
1865 Jan. 23 July 16. 1865

MULROONEY, WILLIAM Age 36
birthplace
residence
5th Inf. 9 months Co. A. Private
1862 Sept 29 July 2. 1863

MUNN, GEORGE Age 42
birthplace
residence Moulton St
2nd Co. Sharpshooters 3 years
1862. Sept. 16. Trans to V. R. C. May 10 1864

MUNRGE, JR. JOHN Age 19
birthplace
residence Chelsea St
2nd Inf. 3 years. Co. K Musician
1861. May 25 to re-enlist Dec. 30. 1863
1863, Dec. 31 July 14 1865

MURAN, MICHAEL Age 21
birthplace
residence
4th Reg.t Cav. 3 years. Co D. Bugler
1864, Jan. 9 Nov. 14 1865

MURCH, WILLIAM Age
birthplace Germany
residence Tremont St
4th U. S Inf. Co B. Private
1861, April 7 April 10. 1866

MURPHY, ARTHUR Age 18
birthplace
residence
9th Batt. Lt. Art. 3 years Private
1862. Aug. 5 Killed Gettysburg Pa July 2. 1863

MURPHY, HUMPHREY Age 25
birthplace Ireland
residence Moulton St
19th Inf 3 years. Co F. Private
1861. Aug 1. disability Nov. 12. 1863

MURPHY, JEREMIAH Age 21
birthplace
residence Wapping St
9th Inf 3 years Co D Private
1861, June 11 disability Feb 6. 1863

MURPHY, JOHN F. Age 21
birthplace
residence Warren St.
11th Batt Lt Art. 3 years Private
1862. Aug 25 May 25 1863
11th Batt. Lt. Art. 3 years. Private
1863 Dec 31 Serg.t June 16. 1865

MURPHY, MICHAEL B Age 21
birthplace Charlestown
residence Green St.
5th Inf. 9 months Co A. Private
1862. Sept. 1. July 2. 1863

MURPHY, ROBERT Age 29
birthplace
residence Walker Ave
40th Inf. 3 years. Co A. Private
1862. Aug 7. Died Folly Island S.C. Dec. 31. 1863

MURPHY, TIMOTHY Age 29
birthplace
residence
59th Inf. 3 years. Co. C. Private
1864. Jan. 14. Killed Wilderness Va. May 6. 1864

MURPHY, WILLIAM Age 20
birthplace
residence
28th Inf 3 years Co. C. Private
1862, Aug 8 Dec. 19 1862
See Navy Record

MURRAY, EDWARD Age 18
birthplace
residence Warren St.
5th Inf. 100 days. Co. H. Private
1861, July 20 Nov. 16. 1864

MURRAY, JAMES Age 23
birthplace
residence Green St.
2nd Inf. 3 years. Co. B. Private
1861, May 25 dropped July 26. 1863

MURRAY, JEREMIAH Age 35
birthplace
residence Williams St
16th Inf. 3 years. Private
1862. Sept. 2.
1862. Dec. 13 Wounded, Fredericksburg Va

MURRAY, MICHAEL Age 20
birthplace
residence Chelsea Pa
5th Inf. 100 days. Co H. Private
1864. July 20. Nov 16 1864

MURRAY, TIMOTHY Age 26
birthplace
residence Williams St
22nd Inf. 3 years. Co F. Private
1861, Aug. 10 disability Sept 6. 1862
59th Inf. 3 years. Co. F. Private
1864. Feb. 20 Trans to 57th Inf. June 1. 1865
1865. June 2 57th Inf. Co. F. July 30. 1865

MURRAY, WILLIAM F. Age 18
birthplace
residence Pearl St
5th Inf. 9 months Co D. Private
1862. Aug. 16 discharged July 2 1863

MURTAUGH, OWEN Age 26
birthplace
residence
19th Inf. 3 years Co. H. Private
1865 Jan 24 June 30 1865

N

NASH, JAMES E. Age 19
birthplace Charlestown
residence Concord St.
11th Inf. 3 years. Co I. Private
1861, June 13 disability Oct 11. 1862

NASH, JR. WILLIAM H. Age 34
birthplace
residence Marion St.
5th Inf. 9 months Co H. Private
1862. Sept. 16. July 2. 1863

NASON, ALBERT S. Age 23
birthplace Braintree, Mass
residence Wall St
3rd Regt. Cav. Co. K. Private
1862. July 18 May 21. 1865

NEAGLE, MICHAEL A. Age 24
birthplace
residence Richmond St
5th Inf. 9 months Co. A. Corporal
1862. Sept. 29 July 2. 1863

NEAGLE, PATRICK E. Age 32
birthplace Ireland
residence Phipps St
10th Batt. Lt. Art. 3 years Private
1862. Sept 9 June 9 1865

NEALE, CHARLES H. Age 17
birthplace
residence Cottage St
47th Inf. 9 months. Co. E. Private
1862. Sept. 22 Sept. 1. 1863
60th Inf. 100 days Co. E. Private
1864. July 23 Nov. 30. 1864

NELSON, ABNER Age 24
birthplace
residence Walker St.
47th Inf. 9 months Co. E. Private
1862. Sept. 22 disability June 18 1863

NELSON, ALBERT Age 17
birthplace Charlestown
residence Bunker Hill St
5th Inf. 9 months. Co. D Musician
1862. Sept. 10 July 2. 1863

NESBITT, JAMES Age 24
birthplace
residence
11th Batt. Lt. Art. 3 years Private
1862. Aug 25 May 25. 1863

NESBITT, SAMUEL Age 26
birthplace
residence Brown's Ct
11th Batt. Lt. Art. 3 years Private
1862. Aug. 25 June 16. 1865

NEVILLE, JAMES Age 37
birthplace
residence Lexington St
12th Inf. 3 years. Co. C. Private
1861. June 26 July 8. 1864

NEWBURY, WILLIAM Age 45
birthplace
residence Pleasant St
32nd Inf. 3 years Co. I. Private
1862. Aug. 11 Disability Jan 28. 1863

NEWCOMB, EDWARD Age 23
birthplace
residence Bow St.
5th Inf. 9 months Co. H Private
1862. Sept. 16 disability June 1. 1863

NEWCOMB, FREDERICK A. Age 23
birthplace Charlestown
residence
36th Inf. 3 years. Co. B. Private
1862. Aug. 3 disability Dec. 9. 1864

NEWHALL, BENJAMIN Age 21.
birthplace Surrey N.H
residence
128th Ohio Inf. Co. E. Private
1864 Aug. 23 July 13. 1865
See Navy Record

NEWHALL, ELBRIDGE G. Age 25
birthplace Danvers, Mass
residence Tufts St.
16th Inf. 3 years. Co. E. Private
1861. Aug. 15 Dec. 18. 1862

NEWHALL, GEORGE H. Age 25
birthplace
residence Cross St.
40th Inf. 3 years. Co. A. Private
1862. Aug. 23 June 16. 1865

NEWHALL, GEORGE W Age 20
birthplace
residence Stoneham Mass
5th Inf. 100 days. Co. H. Private
1864. July 20 Nov. 16. 1864

NEWHALL, RICHARD H. Age 19
birthplace
residence Homestead Pl.
5th Inf. 3 months Co. K. Private
1861. April 19 July 31. 1861
9th Batt. Lt. Art. 6 months. Private
1862. June 19 Nov. 29. 1862
See Navy Record

NEWMAN, MARSHALL Age 18
birthplace
residence Boston
47th Inf. 9 months. Co. E Musician
1862. Sept 22. disability Dec. 14. 1862

NEWTON, GEORGE L. Age 20
birthplace
residence Walker St
5th Batt. Lt. Art. 3 years. Corporal
1861. Oct. 1. Oct. 3. 1864

NICHOLS, CHARLES H Age 23
birthplace
residence Salisbury N.H.
5th Inf. 3 months Co. C. Private
1861. April 19 July 31. 1861
See Navy Record

NICHOLS, ELBRIDGE G Age 37
birthplace
residence Oak St.
12th Batt. Lt. Art. 3 years. Private
1862. Dec. 23. disability Aug. 15. 1863
3rd Reg't H. Art 3 years. Co. F. Private
1863 Oct. 5 trans'd U.S. Navy July 14. 1864
See Navy Record

NICHOLS, GEORGE Age 21
birthplace
residence Oak St
5th Inf. 3 months. Co. K. Private
1861. April 19 July 31. 1861
1st Reg't. Cav. 3 years. Co. A. Sgt
1861. Sept. 18 disability Dec. 17 1863

NICHOLS, JOHN M. Age 24
birthplace
residence Decatur St.
3rd Batt. Lt. Art. 3 years. Private
1862. Aug. 15 Sept. 16. 1864

NICHOLS, SAMUEL Age 39
birthplace
residence Green St.
32nd Inf. 3 years. Co. I. Private
1862. Aug. 11 to re-enlist Jan. 4. 1864
1864. Jan 5 trans'd to V.R.C. Feb. 6. 1865

NOBLE JR. JOSEPH W. Age 20
birthplace Stoneham, Mass
residence Edgeworth St.
13th Inf. 3 years. Co. G. Private
1861. July 16 Jan 4. 1863

NICHOLS, WILLIAM H Age 29
birthplace
residence Mead St
First Light Battery 6 months
1861 May 18 Aug. 2. 1861

NICHOLSON, JOHN H. Age 21
birthplace
residence Wesley Pl.
9th Batt. Lt. Art. 3 years. Private
1862. Aug. 10 June 6. 1865

NICHOLSON, MICHAEL Age 28
birthplace
residence
28th Inf. 3 years. Co. C. Private
1865. Jan. 26 disability March 2. 1865

NILES, JAMES Age 26
birthplace
residence Vine St
5th Inf. 9 months. Co. D. Private
1862. Sept. 16 July 2. 1863

NILES, THOMAS A. Age 20
birthplace
residence Vine St
5th Inf. 3 months. Co. K. Private
1861. April 19 July 31. 1861
36th Inf. 3 years. Co. B. Private
1862. Aug. 13 died Jackson, Miss, July 17. 1863

NOONAN, JAMES Age 21
birthplace
residence Jay St.
3rd Reg't. Cav. 3 years. Co. H. Private
1862. Oct. 27. Prisoner May 20. 1865

NORCROSS, ALONZO F. Age 18
birthplace
residence Monument St.
32nd Inf. 3 years. Co. I. Private
1862. Aug. 11 died Wash. D.C. Jan. 8 1863

NORCROSS, WILLIAM F. Age 19
birthplace
residence Monument St.
11th Inf. 3 years. Co. I. Private
1861. June 13 Killed, Mine Run. Nov 27. 1863

NORMAN, ELI Age 32
birthplace
residence Medford St.
32nd Inf. 3 years. Co. I. Corporal
1864 Jan. 5 June 29. 1865

NORRIS, EDWIN J. Age 42
birthplace
residence Saley. St.
47th Inf. 9 months Co. E Private
1862. Sep't. 22. disability Nov. 15. 1862

NORRIS, GEORGE M Age 30
birthplace
residence Linden St
24th Inf. 3 years Co. B. Corporal
1861. Sept 16 Sept. 16. 1864

NORTHEY, WILLIAM E. Age 22
birthplace
residence Main St
10th Batt. Lt. Art. 3 years Private
1862. Sept. 9 June 9 1865

NORTON, ANDREW Age 33
birthplace
residence
2nd Reg't. H. Art. 3 years Co. A. Private
1864. Jan. 2. Sept. 3. 1865

NORTON, GEORGE Age 24
birthplace
residence Edgeworth St.
5th Inf. 3 months Co. C. Private
1861. April 19 July 31. 1861
See Navy Record

NORTON, MICHAEL Age 21
birthplace
residence Beacham St.
8th Batt. Lt. Art. 6 months Private
1862. June 18 Nov. 29 1862

NORTON, HANNIBAL D. Age 22
birthplace
residence Essex St.
5th Inf. 3 months. Co. C. 3rd Lieut.
1861. April 16. July 31. 1861
32nd Inf. 3 years. Co. I. Captain
1862 July 28 March 18. 1863
1863 June 7 VETERAN RESERVE CORPS
1865 March 13. Brevet Major, U.S. Vol.

NORTON, JOHN B Age 38
birthplace
residence Allston St.
5th Inf. 3 months Co. K. 1st Lieut.
1861. April 19 Captain July 31. 1861
34th Inf. 3 years Captain
1862. Aug. 12. trans. to 36th Inf. Aug. 22. 1862
36th Inf. 3 years. Captain
1862. Aug 23. Lt. Colonel Aug. 28 1862
1862. Aug. 28 resigned July 30. 1863

NORWOOD, HOWARD J Age 20
birthplace
residence Rockport, Mass
5th Inf. 100 days. Co. H. Private
1864. July 20 Nov. 16. 1864

NOYES, EDMUND W Age 18
birthplace Boscawan N.H.
residence Pearl St.
36th Inf. 3 years Co. B. Serg't. Major
1862. Aug. 11 2nd Lieut. Nov 13 1864
1864. Nov. 13. June 8. 1865

NOYES, EMERY C. Age 21
birthplace
residence Polk St.
14th Maine Inf. Co. H Private
1861, Dec. 20. April 11 1862

NOYES, FRANK J Age 20
birthplace
residence Concord Ct
29th Inf 3years. Co. H. Private
1862. Aug 12 Dec. 30 1864

NOYES, WILLIAM Age 18
birthplace
residence
22nd Inf. 3years. Co. C. Private
1861, Oct. 4. drowned Oct. 9. 1861

NUTTING, CHARLES B. Age 21
birthplace
residence Elm St
9th Batt. Lt. Art 3years Private
1862. Aug. 10. Killed Gettysberg. Pa July 2. 1862

O

OAKLEY, GEORGE, Age 20
birthplace
residence
5th Inf. 3months Co. C. Musician
1861. April 19 July 31 1861
1st Inf. 3years Musican
1861 Sept 3 Aug 8. 1862

OAKMAN, CONSTANT F. Age
birthplace Charlestown
residence Mill St
31st Maine Inf. Co C. Private
1864, Feb. 22 July 15. 1865

OAKMAN, WINSLOW S. Age 27
birthplace
residence Lyndeboro St
5th Inf. 3months. Co. C. Private
1861, April 19 July 31. 1861
1861, July wounded at Bull Run Va
32nd Inf. 3years Co I. 1st Sergt.
1862, Aug 11, disability May 27. 1863
2nd Regt. H. Art. 3years. Sergt.
1863 Dec. 7. Aug. 15. 1865

O'BRIEN, EDWARD Age 36
birthplace
residence Henley Pl
9th Inf. 3years. Co. D. Private
1861, June 1. disability Feb. 3. 1863

O'BRIEN, JAMES Age
birthplace
residence Chelsea St.
48th Inf. 9months Lieut. Colonel
1862. Dec. 8. Killed Port Hudson, La. May 27. 1863

O'BRIEN, JOHN Age 20
birthplace
residence Wenham, Mass
5th Inf. 9months Co. D

O'BRIEN, OWEN Age 19
birthplace Ireland
residence Quincy St
1st N.H. Inf. Co. A. Private
1861 April 17 Aug. 9 1861
see Navy Record

O'BRIEN, WILLIAM Age 33
birthplace
residence Moulton St.
36th Inf. 3years Co. A. Private
1862. Aug. 5 trans to V. R. C. June 20. 1864

O'CONNOR, MICHAEL Age 30
birthplace Ireland
residence Main St
9th Inf. 3years. Band Leader
1861, June 11 Nov. 10. 1863
see Navy Record

O'CONNER, PATRICK Age 18
birthplace
residence
59th Inf. 3years, Co. B. Private
1864. Jan. 5 trans. to 57th Inf. June 1. 1865
1865. June 2. 57th Inf. Co. B. July 30. 1865

O'CONNOR, WILLIAM Age 44
birthplace
residence
29th Inf. 3years Co. H Private
1862. Aug. 12. died Andersonville Ga. Oct. 17. 1864

O'FLANAGAN, CHARLES Age 21
birthplace Charlestown
residence
10th Unattached Co. Inf. Private
1864, April 28 Aug. 8. 1864

O'HARA, MICHAEL F. Age 24
birthplace Boston
residence Richmond St.
9th Inf. 3years. Co. C. 2nd Lieut
1861. Jan. 1. Captain June 22. 1864

O'HEARN, CORNELIUS Age 20
birthplace
residence Wapping St
3rd Regt. Cav. 3years. Co. D. Private
1864. June 10 July 29. 1865

O'HEARN, WILLIAM Age 20
birthplace
residence Front St
3rd Reg't. Cav. 3 years. Co. F. Private
1862. Aug 26. May 20. 1865

O'LEARY, DANIEL Age 14
birthplace
residence
59th Inf. 3 years. Co. E Musician
1864. Feb. 4. trans. to 57th Inf. June 1. 1865
1865. June 2 57th Inf. Co. E July 30. 1865

O'LEARY, JOHN C. Age 35
birthplace Ireland
residence Richmond St
16th Inf. 3 years. Co. F. Private
1863 Nov. 27 trans. to 11th Inf. July 11. 1864
11th Inf. 3 years Co. F. Private
1864. July 11. June 22. 1865

O'LEARY, TIMOTHY Age 29
birthplace
residence Bow St
22nd Inf. 3 years. Co. F. Private
1861. Aug. 10 disability Jan. 20. 1864

O'LOAN, MICHAEL Age 21
birthplace
residence Babcock Ct
16th Inf. 3 years Co. F. Private
1861. July 12. Killed Chancellorville Ga. May 3. 1863

O'MARA, ANDREW Age 40
birthplace
residence
VETERAN RESERVE CORPS
1865 Jan. 27

O'NEIL, MICHAEL F. Age 24
birthplace Charlestown
residence Bunker Hill St.
5th Inf. 9 months Co. A. Serg't.
1862. Aug 3 July 2. 1863
4th Batt. Lt. Art. 3 years. Q.M. Serg't.
1864. June 9 Oct. 6. 1865

O'NEIL, THOMAS Age 22
birthplace
residence
5th Inf. 9 months. Co. A. Private
1862. Sept. 29 July 2. 1863

O'NEIL, THOMAS Age 24
birthplace
residence
5th Inf. 9 months Co. D. Private
1862. Oct. 11 July 2. 1862

ORMOND, ALBERT Age 31
birthplace
residence Essex St.
11th Inf. 3 years. Co. I. Private
1861. June 13 June 24. 1864

OSGOOD, AMOS G. Age 29
birthplace Charlestown
residence Bartlett St
5th Inf. 100 days. Co. H. Private
1864. July 20. Nov. 16. 1864

OSGOOD, GEORGE W Age 39
birthplace
residence Russell St
59th Inf. 3 years. Co. E. Private
1864. Feb. 4. trans. to 57th Inf. June 1. 1865
1865. June 2. 57th Inf. Co. E. Aug 8. 1865

OSGOOD, LOUIS V. Age 36
birthplace
residence Main St
First Light Battery. 6 months.
1861. May 18 Aug. 2. 1861
3rd Batt. Lt. Art. 3 years. Serg't.
1861. Sept 5 2nd Lieut Jan. 31. 1863
1863. Jan. 31 trans. to 16th Batt. Lt Art. Mar. 19. 1864
16th Batt. Lt. Art. 3 years. 1st Lieut
1864. March 19 June 27. 1865

O'SULLIVAN, MARTY S Age 40
birthplace
residence Front St.
28th Inf. 3 years. Co. C. Private
1861. Dec. 13. to re-enlist Jan. 1. 1864
1864. Jan 2. Killed in service. May 30. 1864

O'SULLIVAN, THOMAS Age 20
birthplace
residence
16th Inf. 3 years. Co. G. Private
1861. July 12 wounded Jan 9. 1863

OULDS, WILLIAM H. Age 18
birthplace
residence
58 Inf. 3 years. Co. K. Private
1865. Jan. 27 July 14. 1865

OWENS, CHARLES Age 28
birthplace
residence
3rd Reg't. Cav. 3 years. Co. B. Farrier
1863. Nov 27 Sept. 28. 1865

OWENS, JAMES Age 28
birthplace
residence Lynde Ave.
54th Inf. 3 years.
1863. Jan. 25 trans. to 55th Inf
55th Inf. 3 years. Co. A. Private
1865. Jan. 25 Aug. 28. 1865

P

PACKARD, JOHN A. Age 20
birthplace Charlestown
residence Main St
5th Inf. 100 days Co. B. Private
1864. July 25 Nov. 16. 1864
1866 May 7. 2nd U.S. Cav. Troop L. May 8. 1869

PACKARD, J. WESLEY Age 18
birthplace
residence
36th Inf. 3 years Co. B. Private
1862. July 5 died wounds July 30. 1864

PAGE, EDGAR B Age 24
birthplace
residence
11th Inf. 3 years Captain
1864. Oct. 9 disability April 11. 1865

PAGE, GILBERT W. Age 25
birthplace
residence Warren St.
11th Batt. Lt. Art. 3 years Private
1864. Jan. 2 June 16 1865

PAINE, GEORGE W Age 19
birthplace
residence Henley St
36th Inf. 3 years Co. B. Corporal
1862 July 5 Serg't. June 8 1865

PAINE, HENRY R Age 24
birthplace Truro, Mass
residence Seaver St
43rd Inf. 9 months Co. E. Private
1862, Sep't. 4 July 30. 1863

PAINE, JANSEN T. Age 25
birthplace
residence Allston St.
6th Inf. 3 months Asst. Surgeon
1861 April 22 Aug. 2. 1861
31st Inf. 3 years Asst. Surgeon
1862. May 5 Sept. 27. 1862
73rd U.S. Col'd Inf. Maj. Surgeon
1862. Sept. 27. May 7. 1866

PAINE, Jr. THOMAS Age 20
birthplace
residence Mystic St.
3rd Batt. Lt. Art. 3 years Private
1861 Sep't 7 Sep't 16 1864

PALMER, EDWARD A. Age 22
birthplace
residence Arrow St
2nd Batt. Lt Art. 3 years Private
1861, July 31 promoted, to 76th U.S. Col. Inf.
1863 March 7 76th U.S. Col'd Inf. Oct. 21. 1863

PALMER, LLOYD G. Age 22
birthplace
residence
5th Inf. 3 months Co. K. Private
1861. April 19 disability June 2. 1861

PALMER, RICHARD Age
birthplace England
residence Main St
13th N.Y.H. Art. Co. L. Private
1864. March 23 June 28 1865

PALMER, Jr. SAMUEL Age 27
birthplace
residence Concord St
5th Inf. 9 months Co. D. Private
1862. Sep't. 10 disability Nov. 11. 1862
5th Inf. 100 days. Co. H Private
1864. July 20 Nov. 16. 1864

PALMER, SAMUEL W. Age 19
birthplace Pittston, Me
residence Bartlett St
1st Maine Inf. Co. B. Serg't.
1862. Aug. 29 May 29. 1865

PALMER, THEODORE L. Age 21
birthplace
residence Jefferson Ave
1st Reg't. H. Art. 3 years. Co. G. Private
1861. July 5. disability May 25. 1862

PALMER, WILLIAM D. Age 31
birthplace
residence Concord St
39th Inf. 3 years. Co. E Serg't.
1862. Aug. 12 Killed Spottsylvania Co. May 8 1864

PARIS, ZEPHYR Age 25
birthplace
residence
61st Inf. 1 year, Co. I. Private
1865. Jan. 26 July 16. 1865

PARKER, CHARLES Age 19
birthplace
residence Walker St
5th Inf. 9 months Co. D. Cook
1862. Sep't. 19 July 2. 1863

PARKER, DANIEL T. Age 21
birthplace Charlestown
residence Austin St.
5th Inf. 9 months Co. H. Private
1862. Aug. 22 July 2. 1863

PARKER, GEORGE F. Age 19
birthplace
residence Cottage St
24th Inf. 3 years, Co. B. Private
1864, Sept. 30 to re-enlist Dec. 18. 1863
1863. Dec. 19 disability July 21. 1865

PARKER, JOSIAH Age 17
birthplace
residence Cottage St.
14th Batt. Lt. Art. 3 years Private
1865 Feb. 25 June 15 1865

PARKER, MARK A. F. Age 18
birthplace
residence
15th Batt. Lt. Art. 3 years, Private
1863. Dec. 29. Trans. to 6th Batt. Jan. 14. 1865
6th Batt Lt. Art. 3 years Private
1865 Jan. 15. Aug. 7. 1865

PARKS, CHARLES E. Age 28
birthplace
residence
28th Inf. 3 years Co. A. Private
1864, July 19 June 30. 1865

PARKS, CHARLES S. Age 26
birthplace
residence
3rd Batt. Lt. Art. 3 years Private
1862. Aug. 15 disability Oct. 5 1863

PARKS, WILLIAM H. Age 22
birthplace
residence Lexington St.
22nd Inf. 3 years Co. A. Sergt.
1861, Sept. 2 trans. to V. R. C. April 29. 1864

PARSHLEY, ALONZO V. Age 22
birthplace
residence Warren St.
5th Inf. 9 months Co. H. Private
1862. Sept. 16 July 2. 1863
5th 100 days Co. H. Sergt.
1864. July 20 Nov. 16. 1864

PARSHLEY, SYLVESTER Age 20
birthplace
residence
5th Inf. 9 months Co. H. Private
1862 Sept. 16 July 2. 1863

PARSONS, JOHN A. Age 44
birthplace
residence Call St.
13th Inf. 3 years Co. F. Private
1862. Sept. 2 disability March 27 1863

PARSONS, JOHN E. Age 27
birthplace
residence Allston St.
28th Inf. 3 years Asst. Surgeon
1862. March 18 resigned July 30 1863
See Navy Record

PARSONS, MICHAEL A. Age 25
birthplace
residence Main St.
44th Inf. 9 months Co. E Private
1862, Sept. 12 June 18. 1863

PATTEN, GEORGE W Age 20
birthplace
residence Common St.
5th Inf. 3 months Co. K, Private
1861, April 19 July 31 1861
36th Inf. 3 years. Co. B. Corporal
1862. July 15 disability May 4. 1864

PEALEY, STEPHEN Age 22
birthplace
residence Allen St.
9th Inf. 3 years Co. I. Private
1861, June 11 trans. to 32nd Inf. June 9. 1864
32nd Inf. 3 years Co. H Private
1864. June 9, June 29. 1865

PEASE, ALBION P. Age 18
birthplace Parsonfield Me.
residence Chelsea St.
5th Inf. 9 months Co. H Private
1862 Sept. 16 July 2. 1863

PEASE, BENJAMIN F. Age 30
birthplace
residence Lynnebora St.
2nd Reg't. H. Art 3 years Co. C. Private
1864, Jan. 4 Sep't. 3. 1865

PEASE, CHARLES G. Age 27
birthplace Hudson, N. H.
residence Bartlett St.
47th Inf. 9 months Co. E. Private
1862. Sep't. 22. 1st Lieut Sep't 1. 1863

PEASELEE, ALONZO A. Age 21
birthplace
residence Warren St.
1st Inf. 3 years Co. F. Private
1861, May 24. trans. to V. R. C. March 7. 1864

PEASLEY, GEORGE M. Age 33
birthplace Whitefield Me.
residence Haverhill St.
50th Inf. 9 months Co. D. Corporal
1862. Aug. 21 Aug 24 1863

PECKHAM, SAMUEL H. Age 30
birthplace
residence
59th Inf. 3 years Co. E. Private
1864, Feb. 4 trans. to 57th Inf. June 1. 1865
57th Inf. 3 years. Co. E. Private
1865 June 2.
Reported died as Prisoner at Danville Va.

PEDRICK, WILLIAM W Age 21
birthplace
residence Eden St
13th Inf. 3 years Co H. Private
1862. Aug 11. trans. to V.R.C. March 15. 1864

PEELER, ALBERT Age 19
birthplace Brattleboro Vt.
residence
5th Inf. 3 months Co. C. Private
1861, April 16 July 31. 1861
1st Reg.t Cav. 3 years, Co. G. Sergt.
1863 Dec 26 Co. F. June 26. 1865

PEIRCE, ELIOT Age 23
birthplace
residence
32nd Inf. 3 years, Co. C. Corporal
1864, Jan 5. Killed Laurel Hill Va May 12 1864

PENNEY, CHARLES H. Age 36
birthplace
residence S. Boston
5th Inf 3 months Co. C. Private
1861, April 19 July 31. 1861

PENNY, EDWARD Age 35
birthplace
residence Quincy St.
11th Inf. 3 years, Co. G. Private
1863, Aug. 14 trans. to Navy April 27. 1864
See Navy Record

PENNEY, JAMES Age 43
birthplace
residence Decatur St
4th Batt. Lt. Art. 3 years. Private
1862. Sept 2 Died Baton Rouge La. Aug. 11, 1863

PERHAM, ALBION B. Age 35
birthplace Belgrade Me.
residence Bunker Hill St
5th Inf. 3 months. Co. C. Private
1861 April 19 July 31. 1861
5th Inf. 9 months Co. D. Corporal
1862. Sept. 19 July 2. 1863

PERKINS, CHARLES H. Age 21
birthplace
residence Trenton St.
5th Inf. 3 months Co K Private
1861. April 19 July 31. 1861

PERKINS, GARDNER W Age 20
birthplace New Castle Me
residence Bunker Hill St.
21st Maine Inf. Co. H. Private
1862. Sept 10 Aug. 25 1863

PERKINS, GEORGE B. Age 42
birthplace
residence Walker St
29th Inf. 3 years Co. H. Private
1862. Aug. 22 Dec. 30. 1864

PERKINS, GEORGE W. Age 21
birthplace
residence Allston St
1st Reg.t Cav. 3 years Co. G. Private
1861, Oct. 5 died of wounds July 1. 1864

PERKINS, JOHN S. Age 18
birthplace
residence Elm St
36th Inf. 3 years Co. B. Private
1862. July 27 trans. to V.R.C. July 14. 1863

PERLEY, ELBRIDGE G. Age 30
birthplace
residence
5th Inf. 9 months Co. D. Private
1862. Sept. 19 July 2. 1863

PERLEY, JR. STEPHEN Age 22
birthplace
residence Allen St
9th Inf. 3 years Co. I. Private
1863. Aug. 13 trans. to 32nd Inf. June 16. 1864
32nd Inf. 3 years. Co. H. Private
1864. June 11. June 29. 1865

PERRY, LEWELLEN O Age
birthplace Herman Me.
residence Decatur St
23rd Maine Inf. Co. B. Private
1862. Sept 29 July 16. 1863

PETERS, EDMUND F. Age 39
birthplace
residence Bartlett St
1st Reg.t Cav. 3 years. Co. C. Private
1861. Sept. 17 Prisoner Oct. 3 1864

PETTINGILL, CONVERSE Age
birthplace Lewiston, Me.
residence Austin St
32nd Maine Inf Co. D. Private
1864. March 21 July 15. 1865

PFAFF, FRANCIS W Age 22
birthplace
residence Boston
5th Inf. 3 months Co. C. Private
1861. April 19 July 31. 1861.
1861. July 20 wounded Bull Run. Va.
2nd Reg.t. Cav. 3 years Co. K as W.F. Sellinger
1863. Jan 26 Aug. 2. 1863

PHILBROOK, JOSEPH E. Age 19
birthplace
residence Jefferson, Ave
56th Inf. 3years Co. F. Private
1864 Jan 12 Died Andersonville Ga Sept 3 1864

PHILLIPS, ROBERT W Age 46
birthplace
residence Carey St
19th Inf. 3years, Co. B Private
1865 Jan 19 June 30. 1865

PHILLIPS, SAMPSON Age 23
birthplace
residence
5th Regt. Cav. 3years Co. B. Private
1864 Jan 29 Oct 31. 1865

PHIPPEN, EDWARD A. Age 24
birthplace Salem, Mass
residence Bartlett St
5th Batt. Lt. Art. 3years Private
1861, Sept. 26 to re-enlist Dec. 25 1863
1863 Dec. 26 June 12 1865

PICKETT, JOHN W. Age 38
birthplace
residence Bow St
3rd Batt Lt Art, 3years Private
1861, Sept. 5 Sept 16 1864

PIERCE, DAVID H. Age 23
birthplace
residence
5th Inf 9months Co. D Private
1862. Sept 30. July 2. 1863

PIKE, DAVID D Age 34
birthplace Durham, N.H
residence Princeton St
11th Inf. 3years Co. I. Private
1862. Aug 15 June 24 1864

PIKE, THOMAS H. Age 25
birthplace Boston Mass
residence Austin St
32nd Inf 3years Co I. Sergt.
1862. Aug. 11 to re-enlist Jan 4 1864
1864 Jan 5 June 29. 1865

PIKE, WILLIAM F. Age 18
birthplace
residence Polk St
5th Inf 100days Co. A. Private
1864. July 19 Nov. 16. 1864
61st Inf. 1year Co. H Private
1865 Jan 13. July 16. 1865

PILLSBURY, GEORGE E. Age 27
birthplace
residence Trenton St
42nd Inf 100days Co. C. Private
1864. July 14. Nov. 11. 1864

PINER, PHILIP Age 22
birthplace
residence
55th Inf. 3years. Co B Private
1864. Nov 25 Aug 29 1865

PINNEY, JAMES Age 19
birthplace England
residence Medford St
2nd Inf 3years. Co F Private
1861, May 22 May 24 1864

PIPPEY, EDWARD W. Age 25
birthplace
residence Everett St
36th Inf. 3years. Co. B. Private
1862. Aug 4 Order War Dept June 9 1865

PIPPEY, WILLIAM F. Age 22
birthplace
residence Bow St
29th Inf 3years. Co H. Sergt.
1861, Nov 5 2nd Lieut. Jan 14. 1865
1863. Jan 15. disability Dec 10. 1863

PITTS, GEORGE E. Age 18
birthplace
residence Decatur St
16th Inf. 3years Co. F. Private
1861. July 12 July 27 1864

PITTS, JOHN H. Age 17
birthplace
residence Alfred St
47th Inf 9months Co. E. Private
1862 Sept 22 Sept 1 1863

PLACE, FRANKLIN C. Age 34
birthplace
residence Lawrence St
56th Inf 9months Co. E Private
1862. Sept. 19 Aug 29 1863

PLAGNE, WILLIAM W Age 22
birthplace
residence Decatur St
45th Inf 9months Co E. Private
1862. Oct 10 July 7 1863
5th Batt Lt Art 3years Private
1865 Feb. 13 June 12. 1865

PLAISTED, GEORGE O Age 24
birthplace
residence Pearl St
5th Inf. 9months Co H. Private
1862 Sept 16 July 2 1863
16th Batt. Lt. Art. 3years. Private
1864. May 11 June 27 1865

PLUMMER, JAMES M. G. Age 18
birthplace
residence Franklin St
47th Inf 9 months Co. E. Private
1862. Sept. 22 Sep't 1. 1863

PLUMMER, JOHN W. Age 28
birthplace Woburn, Mass
residence
3rd N H. Inf. 1st Class Musician
1861, Aug. 22 disability, Jan. 26. 1862

PLUNKETT, JAMES F. Age 22
birthplace
residence Sixth St
5th Inf. 9 months Co. A. Private
1862. Sept. 29. July 2. 1863
61st Inf. 1 year, Co A. Corporal
1864. Sep. t. 12 June 4. 1865

POLLOCK, JOSEPH Age 26
birthplace
residence Washington, Mass
59th Inf. 3 years. Co. B. Private
1864, Jan 5 trans to 57th Inf June 1. 1865
1865, June 2. 57th Inf Co. B. July 30. 1865

POMEROY, JOSIAH H. Age 18
birthplace
residence Chapman St
4th Maine Inf. Co. B Private
1861, June 15 July 26 1861
See Navy Record

POMEROY, THOMAS J Age 28
birthplace
residence Lexington St
5th Inf. 9 months Co. H. Private
1862, Sept. 16. July 2 1863

POOLE, CHARLES F Age 25
birthplace
residence Lawrence St
5th Inf. 100 days Co H Private
1864, July 20 Nov. 16 1864

POOLE, WILLIAM H. Age 20
birthplace
residence Lawrence St
36th Inf. 3 years, Co B Private
1862 April 15 disability July 26 1863

POOR, CHARLES F. Age 32
birthplace
residence First St
1st Batt. Lt Art. 3 years. Private
1861. Sept. 2 Oct 19 1864

POOR, EDWARD H Age 20
birthplace Charlestown
residence Oak St
5th Inf. 9 months Co. H Private
1862. Sept. 16 July 2 1863
4th Unattached Company 90 days
1864, May 3 Aug 6. 1864

POOR, GEORGE W Age 19
birthplace Charlestown
residence Bartlett St
4th Unattached Company 90 days
1864 April 30 Aug 8 1864

POOR, JAMES W Age 22
birthplace Charlestown
residence Lawrence St
5th Inf 9 months Co. D. Private
1862. Sept 19 July 2. 1863
5th Inf. 100 days Co. D. Private
1864. July 18 Nov. 16. 1864
See Navy Record

PORTER, HERBERT O. Age 18
birthplace
residence Somerville
47th Inf. 9 months Co. E Private
1862. Sep't 22 Sep't 1 1863

POWER, MICHAEL Age 25
birthplace
residence Belmont St
59th Inf. 3 years. Co. C. Private
1864, Jan 14 trans to 57th Inf June 1. 1865
1865, June 2. 57th Inf Co. C. July 30 1865

POWERS, DAVID Age 34
birthplace
residence Washington St
1st Batt. H. Art. 3 years Co. C Private
1864 Jan 23 Oct 20. 1865

POWERS, THOMAS J. Age 22
birthplace
residence Bartlett St
1st Reg't Cav 3 years, Co. B. Private
1861, Sep't 14. died Hilton Head S C May 26 1862

POWERS, WILLIAM H. Age 29
birthplace
residence Lynde St
47th Inf. 9 months Co E Private
1862 Sept 22 Sep't 1 1863

PRATT, CHARLES H Age 21
birthplace
residence
4th Reg't Cav 3 years Co. E Private
1864 Jan 2, disability July 14 1864

PRATT, JOHN M Age 23
birthplace
residence Russell St
5th Inf 3 months Co. C Private
1861, April 19 July 31 1861
1861 July 18 Wounded Bull Run

PRATT, THOMAS F. Age 22
birthplace
residence Main St
15th Batt. Lt Art. 3 years. Private
1864, Jan. 4. Aug 4. 1865

PREBLE, GEORGE S. Age 20
birthplace
residence Quincy St
29th Inf. 3 years Co H. Private
1861, Dec. 3. disability Oct. 6. 1862

PRENTISS, CHARLES H. Age 22
birthplace
residence Lynde St
5th Inf. 100 days Co H. Musician
1864, July 20 Nov. 16 1864

PRESCOTT, ALBERT Age 31
birthplace Charlestown
residence Green St
5th Inf. 3 months Co. K. 1st Sergt.
1861, April 19 July 31. 1861
36th Inf. 3 years, Co. B. Captain
1862. Aug. 28 resigned April 29 1863
57th Inf 3 years. Co. I. Capt.
1864. March 2. Major June 15, 1864
1864. July 30. Killed at the Mine.
Petersburg Virginia

PRESCOTT, ALFRED U Age 21
birthplace Lexington Mass
residence Russell St.
11th Batt. Lt Art. 3 years Private
1862 Aug. 25 June 16 1865

PRESCOTT, FRED A. Age 25
birthplace
residence Mill St
1st Inf 3 years Co G Sergt.
1861, May 24 disability April 16 1863

PRESCOTT, GEORGE Age 31
birthplace Charlestown
residence Corey St
5th Inf. 9 months Co H. Corporal
1862. Sept 16 July 2 1863

PRESCOTT, GEORGE W Age 19
birthplace
residence
36th Inf. 3 years. Co B Private
1862 July 23 disability Jan 23 1864
5th Inf. 100 days. Co H. Private
1864, July 20 Nov 16. 1864

PRESCOTT, GEORGE W Age 36
birthplace
residence
3rd Batt. Lt Art. 3 years Sergt.
1862. Aug 16. Sept. 16 1864

PRESCOTT, MELVIN Age 24
birthplace
residence Lawrence St
5th Inf 9 months Co H. Private
1862. Sept. 16 July 2 1863

PRESCOTT, WARREN R Age 18
birthplace
residence Cambridge St
3rd Batt. Lt. Art. 3 years. Artificer
1861, Sept. 5 Supernumery Jan. 31. 1862
5th Inf. 100 days Co. B. Private
1864. July 25 Sep't. 20. 1864
25th Inf 3 years Co. D Private
1864. Sept. 20 June 29 1865

PRESTON, THOMAS Age 24
birthplace Roxbury, Mass
residence Chapman St
1st Regt Cav. Co B Sergt
1861, Sep't 23. Oct 24 1864

PRIEST, JOHN T Age 19
birthplace Acton, Mass
residence Curtis St
36th Inf 3 years Co B Private
1862. Aug 5 disability June 3 1864
1863 June 17 Wounded at Cold Harbor Va

PROCTOR, JAMES Age 40
birthplace
residence Lexington St.
1st Inf. 3 years Co I, Private
1861 Oct. 30 disability Feb 8 1862

PRUNTY, WILLIAM L. Age 19
birthplace
residence Pearl St.
5th Inf. 3 months Co E Private
1861, April 16 July 31 1861
U.S. Batt. Engineers Co C. 3 years
1861, Nov 28 Nov 28 1864

PRUDEN, EDWIN Age 28
birthplace
residence Parker St
24th Inf. 3 years. Co K Private
1861 Nov 28 Dec 4 1864

PURCELL, MICHAEL Age 22
birthplace
residence
47th Inf. 9 months Co. C Private
1862 Sept. 23 Sept 1 1863
See Navy Record

PURDY, WILLIAM H Age 22
birthplace
residence Marion St
12th Inf. 3 years Co B Private
1861, June 26 Killed July 1. 1863

PUTNAM, GEORGE Age 20
birthplace
residence Chelsea, Mass
5th Inf. 100 days. Co. D. Private
1864 July 18 Nov 16 1864

PUTNAM, HORACE A. Age 24
birthplace
residence Boston
47th Inf 9 months Co E Private
1862 Sept. 22 Sept 1 1863

PUTNAM, LAURISTON C. Age
birthplace Searsport, Me
residence Polk St
2nd Maine Cav Co. F. Corporal
1862 Nov 7 Dec 8 1865

PUTNEY, HORACE B Age 18
birthplace
residence Cambridge
47th Inf. 9 months Co E Private
1862 Sept. 19 Sept. 1 1863
5th Inf. 100 days. Co. D. Private
1864. July 18 Nov. 16 1864

Q

QUIGLEY, JOSEPH Age 22
birthplace
residence
5th Inf. 3 months Co. K. Private
1861, April 19 July 31. 1861

QUIGLEY, JOSEPH P. Age 20
birthplace
residence
28th Inf. 3 years Co. C. 2nd Lieut
1861. Dec. 13 1st Lieut March 11 1863
1863, March 13 resigned, Sept 13 1863

QUIGLEY, MICHAEL Age
birthplace Ireland
residence Lexington St
15th Maine Inf Co. F. Private
1861, Dec 4. Jan 18 1865

QUINCY, HENRY, A. Age 44
birthplace
residence Ferrin St
5th Inf. 3 months. Sergt. Major
1861, April 19 July 31. 1861

QUINLAN, DANIEL Age 20
birthplace
residence Main St
3rd Batt. Lt. Art 3 years Private
1861, Sept. 5 Sept. 16. 1864

QUINLAN, PATRICK Age 24
birthplace
residence School Ho Ct.
12th Batt. Lt Art 3 years Sergt
1862 Oct. 3 July 25 1865

QUINN, MAURICE M. Age 21
birthplace
residence Townsend, Mass
5th Inf. 3 months Co C Private
1861, April 19 July 31 1861
1st Regt Cav. 3 years. Co B. Private
1861, Sept. 12 Oct. 24. 1864

R

RACKLIFFE, JOHN S. Age 19
birthplace
residence Green St
36th Inf 3 years Co. B. Private
1862 July 23 died of wounds June 3 1864

RAMSDELL, CHARLES H. Age 19
birthplace
residence York, Me
32nd Inf 3 years Co. C. Private
1861 Nov 12 re-enlist Jan 4. 1864
1864. Jan 4 Trans to U S Navy April 2. 1864
see Navy Record

RAMSEY, EDWIN R Age
birthplace Thomaston, Me
residence Edgeworth St
3rd Maine Inf Co. A Private
1861, April 22 April 22 1864

RAMSAY, ROYAL Age 34
birthplace
residence Miller St
5th Inf. 3 months Co. K Private
1861, April 19 July 31 1861
5th Inf 9 months Co. H Private
1862. Sept 16 July 2. 1863

RANDALL, BENJAMIN F. Age 21
birthplace
residence Union St
11th Inf. 3 years Co. I. Private
1861, June 13 disability Aug 29 1862

RANDALL, GEORGE W Age 25
birthplace
residence
12th Inf. 3 years Co F. Private
1863. Sept 27 Trans to 39th Inf. June 25 1864
39th Inf. 3 years Co E Private
1864 June 26 trans to 32nd Inf. June 2 1865
32nd Inf. 3 years Co. C. Private
1865. June 2. July 29 1865

RANDALL, J LYMAN Age 26
birthplace
residence Walker St
47th Inf. 9 months Co. E. Private
1862. Sep't 22 Sept 1. 1863

RANDALL, JOHN C. Age 17
birthplace
residence Linden St
5th Inf. 9 months. Co. D. Private
1862 Sep't 19 July 2. 1863
5th Inf. 100 days. Co D. Private
1864. July 18 Nov 16. 1864

RANDALL, MANLEY F. Age 23
birthplace
residence
8th Batt. Lt. Art. 6 months Private
1862 May 31 Nov. 29. 1862

RANLETT, SETH ALONZO Age 22
birthplace
residence High St
36 Inf. 3 years Co. B. Private
1862. July 24 1st Serg't. Aug. 27. 1862
1862 Dec. 1. 1st Lieut. Feb. 20. 1864

RAW, JACOB Age 22
birthplace Germany
residence Franklin St
11th Inf. 3 years. Co K Musician
1861. May 9 June 24 1864

RAY, ROBERT J Age 24
birthplace
residence Lexington St
32nd Inf. 3 years. Co I. Serg't.
1863. Aug. 19 to re-enlist Jan 4 1864
1864. Jan 5 1st Serg't June 29. 1865

RAYMOND, CHARLES Age 21
birthplace Charlestown
residence Summer St
5th Inf. 3 months. Co. K. Private
1861. April 19. July 31. 1861
36th Inf. 3 years. Co. B. Serg't.
1862. July 23. trans. to V. R. C. July 23 1865

RAYMOND, Jr. JOEL Age 39
birthplace Charlestown
residence Common St
5th Inf. 9 months, Co. H. Private
1862. Sept. 12. July 2 1863

RAYMOND, RICHARD R. Age 35
birthplace
residence Common St
3rd Batt. Lt. Art. 3 years. Private
1862 Aug. 15 Sep't. 16 1864

READE, JOHN Age 38
birthplace Kilkenny, Ireland
residence Main St
48th Inf. 9 months, Co I. 1st Lieut.
1862. Nov. 13 resigned March 7. 1863
57th Inf. 3 years. Co. A. Private
1863 Dec. 30. Co K. 2nd Lieut. May 15. 1865

REDMOND, MICHAEL Age 20
birthplace
residence
32nd Inf. 3 years. Co. H. Serg't.
1862. Aug. 19 to re-enlist Jan 4. 1864
1864. Jan. 5 June 29. 1865

REED, ANDREW Age 21
birthplace N. Y. City
residence Medford St.
3rd Batt. Lt. Art. 3 years. Private
1861. Sept. 5 to re-enlist Dec. 12. 1863
1863. Dec. 13. trans. to 5th Batt. Sept. 1. 1864
5th Batt. Lt. Art. 3 years. Private
1864 Dec. 13. June 12. 1865

REED, ANDREW A. Age 20
birthplace Boston
residence Chapman St
Fourth Unattached Company, 90 days
1864. May 3 Aug 6. 1864

REED, BRADLEY Age 44
birthplace
residence
59th Inf. 3 years, Co. D. Private
1864. Feb. 9 trans. to 57th Inf. June 1. 1865
1865. June 2 57th Inf. Co D. July 30 1865

REED, FREEMAN H. Age 22
birthplace
residence Chelsea, Mass
5th Inf. 3 months. Co C. Private
1861. April 19 July 31. 1861

REED, GEORGE H. Age 19
birthplace Charlestown
residence Chelsea Mass
35th Inf. 3 years, Co. C. Private
1862. Aug. 19 disability Feb. 24 1863

REED, JAMES H. Age 19
birthplace
residence School St
5th Inf. 3 months Co. F. Private
1861. April 19. July 31. 1861
30th Inf. 3 years Co. I. Private
1861. Dec. 16 disability Oct. 16. 1862
Fourth Unattached Co. 90 days, Private
1864. May 3. Aug. 6. 1864

REED, JOSEPH W Age 19
birthplace
residence Essex St
11th Batt. Lt. Art. 3 years. Private
1864. Jan. 2. June 16. 1865

REED, THOMAS B. Age 21
birthplace Boston
residence Polk St
5th Inf. 9 months Co. H. Private
1862. Sept. 16. July 2, 1863

REED, WILLIAM Age 27
birthplace
residence Chapman St.
11th Inf. 3 years Co. E Private
1861, June 11.

REED, WILLIAM C B Age 19
birthplace
residence Adams St
5th Inf 100 days Co H Private
1864 July 20 Nov 16, 1864

REED, WILLIAM E. Age 28
birthplace Middleboro, Mass
residence Washington St
32nd Inf. 3 years, Co. H. Captain
1862 Aug. 19 June 29 1865

REID, WILLIAM Age 27
birthplace
residence Wapping St
11th Inf 3 years, Co E. Private
1861, June 11 Killed at Bull Run Va July 21 1861

REIDER, GEORGE Age 28
birthplace
residence
11th Inf. 3 years, Co. H. Private
1863 Dec. 28 disability Sept. 29 1865

RESTERICK, RICHARD Age 20
birthplace
residence Bow St
1st Regt. Cav 3 years, Co G Private
1861, Sept 25 trans to V R C. Jan 15 1864

REYNOLDS, JAMES F. Age 23
birthplace Ireland
residence Chelsea St
5th Inf. 9 months Co A. Wagoner
1862 Sept 29 July 2 1863

RHODES, THEODORE H. Age 24
birthplace
residence
59th Inf. 3 years, Co A. Private
1863 Dec 5 trans to 57th Inf. June 1 1865
1865, June 2. 57th Inf. Co. A. Aug 16 1865

RICE, AUGUSTUS R. Age 22
birthplace Charlestown
residence Lynde St.
5th Inf. 9 months. Co. H. Private
1862. Sept. 10 July 2. 1863

RICE, GEORGE F. Age 20
birthplace
residence
59th Inf. 3 years, Co B. Private
1864, Jan 5. trans. to 57th Inf. June 1, 1865
1865, June 2. 57th Inf. Co. B. July 30, 1865

RICE, JEROME C. Age 18
birthplace Boston
residence Main St
43rd Inf. 9 months Co A. Private
1862. Aug 11 July 30. 1863

RICE, M. WILDER Age 24
birthplace Charlestown
residence Common St.
47th Inf 9 months Co. E. Private
1862 Sept. 22 Sept. 1. 1863

RICH, HARRIS R. Age 19
birthplace
residence
51st Inf. 1 year. Co. K. Private
1865, Jan. 12 July 16 1865

RICH, JOSEPH S. Age
birthplace
residence Cambridge St
5th Iowa. Cav. Q. M. Sergt
1862 Nov. 13. 2nd Lieut. April 18 1864
1864. April 18 resigned Jan 16 1865

RICH, SAMUEL Age 29
birthplace
residence Bunker Hill St.
3rd Batt. Lt Art. 3 years. Private
1862 Aug. 15 Sept 16 1864

RICHARDS, CHARLES F. Age 20
birthplace
residence Boston
5th Inf. 3 months Co K. Private
1861. April 19 July 31 1861

RICHARDS, CHARLES H. Age 19
birthplace
residence Chelsea, Mass
5th Inf. 100 days Co. D. Private
1864 July 18 Nov. 16. 1864

RICHARDS, GEORGE S. Age 22
birthplace Charlestown
residence
20th Inf. 3 years. Band.
1861, Sept 9 March 22. 1862
1st Regt. Cav 3 years. Co. I. Private
1862 April 4. Oct. 13. 1864

RICHARDS, JOHN M. Age 34
birthplace
residence
5th Inf 9 months Co. G. Private
1862, Sept. 16. July 2. 1863

RICHARDSON, ALONZO C. Age 23
birthplace
residence Monument Ave
29th Inf. 3 years, Co. H. Q. Sergt
1861, Nov 5. to re-enlist Jan 1. 1864
1864, Jan 2. 1st Lieut. May 6. 1865
1865, May 6 Com. Sergt July 29 1865

RICHARDSON, ALVAH Age 22
birthplace
residence
5th Inf. 3 months. Co. C Private
1861, April 19 July 31 1861

RICHARDSON, GEORGE H. Age 21
birthplace
residence Jackson St
5th Inf. 9 months Co. D. Private
1862. Sept. 19 July 2. 1863
5th Inf. 100 days. Co. H. Private
1864. July 26. Nov. 16. 1864

RICHARDSON, RUFUS Age 33
birthplace
residence Malden, Mass
45th Inf. 9 months Co. E, Corporal
1862 Sept. 26. July 7 1863
56th Inf. 3 years 1st Lieut
1865, July 1. Q. Sergt. July 12. 1865

RIDLEY, CHARLES W Age 21
birthplace
residence Andover Mass
1st Regt. H. Art. 3 years. Co. H Private
1862, July 22 to re-enlist Feb 29 1864
1864. Feb. 29. Killed Spottsylvania Va May 19 1864

RILEY, HUGH J Age 32
birthplace
residence Main St
2nd Regt. H. Art. 3 years. Co. G. Private
1863. Dec. 7 died Andersonville Ga. Oct. 10. 1864

RILEY, JOHN Age 23
birthplace Charlestown
residence Pine Ct
32nd Inf. 3 years. Co. I. Private
1862. Aug 11. Order. War Dep't June 22 1865

RILEY, MATTHEW T. Age 23
birthplace
residence Belmont St
5th Inf. 9 months Co. A Private
1862. Sept. 29 July 2 1863

RILEY, PETER Age 22
birthplace Providence R.I.
residence Carey St
3rd Regt. H. Art. Co. E. Private
1863. July 13 Sept. 18. 1865

RILEY, THOMAS Age 20
birthplace
residence Chelsea Pl
61st Inf. 1 year. Co. K. Private
1865 Jan 25 July 16 1865

RIMBACK, ALBERT Age 22
birthplace
residence Harvard St
59th Inf. 3 years Co. E. Private
1864 Feb 4 trans. to 57th Inf June 1 1865
1865, June 2. 57th Inf. Co. E. July 30 1865

RING, JOHN Age 35
birthplace
residence
36th Inf. 3 years. Co. I. Private
1861, Dec. 16. died New Orleans, La. May 2, 1863

RITCHIE, GEORGE M. Age 35
birthplace
residence Bainbridge St
19th Inf. 3 years Co. K Q.M. Sergt.
1861, Sept. 17 to re-enlist Dec 21. 1863
1863. Dec 22. 1st Lieut. Oct. 6. 1864
1864. Oct. 6. Captain June 30. 1865

ROACH, GARRETT, H. Age 27
birthplace
residence Vinton Ct.
5th Inf. 9 months Co. A. 1st Sergt
1862 Sept. 29. July 2. 1863

ROACH, MAURICE Age 28
birthplace
residence Warren Ave.
16th Inf. 3 years. Co. D 1st Sergt.
1861, July 12 2nd Lieut. Dec 9 1862

ROBBINS, MOSES G. Age 39
birthplace
residence School St. Ct
2nd Regt. H. Art. Co. G. Private
1864. Aug. 3. trans. to 17th Inf Jan. 17 1865
17th Inf. 3 years. Co. F. Private
1865 Jan 18 Co. E. June 9 1865

ROBBINS, SAMUEL W Age 31
birthplace
residence Lexington St
5th Inf. 9 months, Co. D. Private
1862. Sept. 17 July 2 1863

ROBBINS, VARNUM F. Age 20
birthplace Acton, Mass
residence Austin St
6th Inf. 3 months Co. E. Corporal
1861. April 15 June 3. 1861
6th Inf. 9 months Co. E. Corporal
1862 Aug. 25 June 3 1863

ROBERTS, FRANK A. Age 22
birthplace
residence
29th Inf. 3 years, Co. E. Private
1864, Aug. 16. July 29, 1865

ROBERTS, JOHN W. Age 25
birthplace
residence Somerville
5th Inf. 100 days Co. H. Private
1864, July 20 Nov. 16, 1864

ROBERTS, SAMUEL H. Age
birthplace
residence Fremont Ct
12th N.H Inf. Co. D. Private
1864 Jan. 1. Dec. 30, 1865

ROBERTS, WILLIAM H. Age 22
birthplace
residence Essex St
47th Inf. 9 months Co. E. Private
1862. Sept. 22. Sept 1, 1863

ROBERTSON, CHARLES M Age 39
birthplace
residence Green St.
5th Inf. 9 months Co. H. Private
1862. Sept. 16 July 2, 1863

ROBERTSON, JAMES H. Age 18
birthplace
residence Green St
36th Inf. 3 years, Co. B. Private
1862, July 23 June 4, 1865

ROBERTSON, JOHN Age 25
birthplace
residence S. Boston
5th Inf. 3 months Co. C. Private
1861, April 16. July 31, 1861

ROBERTSON, JOHN C. , Age 42
birthplace
residence Salem St
11th Inf. 3 years 1st Lieut
1861, June 13 Captain May 16, 1862
1862 May 16 June 24, 1865

ROBERTSON, WILLIAM H C. Age 18
birthplace
residence Salem St.
5th Inf. 100 days. Co H. Private
1864, July 20 Nov. 16, 1864

ROBIE, HENRY Age 19
birthplace
residence Warren St.
5th Inf. 100 days Co D. Private
1864, July 18. Nov 16, 1864

ROBINSON, AUGUSTUS P. Age 23
birthplace
residence Chelsea St.
22nd Inf. 3 years. Co. B. Private
1861, Oct. 6, trans to V R C March 16, 1864

ROBINSON, BENJAMIN F. Age
birthplace Bangor, Me
residence Main St
4th Maine Inf. Co. K Private
1861, April 29 July, 16 1863
VETERAN RESERVE CORPS

ROBINSON, CHARLES L. Age 19
birthplace Manchester, N H
residence Austin St
5th Inf. 100 days. Co D. Private
1864, July 9 Nov 10, 1864

ROBINSON, EDWARD A. Age 18
birthplace
residence Saley St
36th Inf. 3 years. Co B. Musician
1862 July 23 disability Nov. 30 1864

ROBINSON, FRANK T. Age 18
birthplace
residence Saley St.
5th Inf. 9 months Co. H Private
1862. Sept. 16. July 2 1863

ROBINSON, HAMLEN E Age
birthplace Brattleboro Vt
residence Bow St
16th Wisconsin Inf. Co. F. Private
1863 Dec. 28 June 18, 1865

ROBINSON, HORATIO N. Age 22
birthplace
residence Garden Pl
1st Inf. 3 years. Co. C. Corporal
1861, May 7 May 25, 1864

ROBINSON, WARREN L. Age 22
birthplace
residence Bunker Hill St
33rd Inf. 3 years. Co. F. Private
1862. Aug. 5 Feb. 6 1863

ROBINSON, WILLIAM Age 28
birthplace
residence Canal Bank
12th Inf. 3 years, Co. C. 2nd Lieut
1861, June 26. 1st Lieut Dec. 14 1862
1862. Dec. 14. died of wounds May 14 1864

ROGERS, EDMUND M. Age 25
birthplace
residence
36th Inf. 3 years. Co. B. Private
1862. Aug. 6. -detached duty June 16, 1862

ROGERS, GEORGE A. Age 33
birthplace Brewer Me.
residence School Ho. Ct
1st Reg't. H Art 3years. Co. F. Private
1861 June 21 V. R. C. Nov. 20. 1865

ROGERS, GEORGE H. Age 30
birthplace
residence
32nd Inf. 3years Co B. Private
1862. Aug. 16 to re-enlist Jan. 4. 1864
1864. Jan. 5 Trans. to U.S. Navy May 21 1864
See Navy Record

ROGERS, GEORGE W.L. Age 32
birthplace
residence
11th Inf. 3years. Co. F. Private
1863 Dec. 29 Co. K. July 14 1865

ROGERS, JOHN L Age 43
birthplace
residence Allston St.
1st Inf. 3years. 1st Lieut Co F.
1861, May 25 July 13 1861
1st Reg't. Cav. 3years. Co. C. Private
1861. Sept 17 April. 17. 1864

ROGERS, JOSEPH W. Age 28
birthplace Detroit, Mich
residence Everet St
4th N.J Inf Co. I. Drummer
1861. April 25 Sept. 7. 1864

ROGERS, MATTHEW H. Age 22
birthplace
residence
5th Inf. 9months Co. D. Private
1862. Sept. 19 July 2. 1863
See Navy Record

ROGERS, SETH A. Age 22
birthplace S. Danvers, Mass
residence Prescott St.
36th Inf. 3years. Co. B. Private
1862. Aug. 15 on Special Duty, June 8 1865

ROGERS, WILLIAM H. Age 30
birthplace
residence Concord St.
11th Batt. Lt. Art. 3years. Private
1864, Jan. 2 June. 16. 1865

ROONEY, BERNARD Age 30
birthplace
residence Linden St
29th Inf. 3years. Co. H. Private
1862. Sept. 1 Jan. 12. 1865

ROSE, JAMES H. Age 23
birthplace
residence Allston St
5th Inf. 3months Co. C. Sergt.
1861, April 16 July 31. 1861

ROSE, JOHN W. Age 26
birthplace
residence S. Boston
5th Inf. 3months Co. C. 1st Lieut
1861, April 16 July 31. 1861

ROULSTONE, EDWIN A. Age 25
birthplace Charlestown
residence Tufts St
5th Inf. 9months Co. H. Private
1862. Sept. 10 July 2. 1863

ROULSTONE, JOHN H. Age 23
birthplace
residence Tufts St.
3rd Reg't. Cav. 3years. Sergt Major
1862 Nov 1. 2nd Lieut Feb. 21 1863
1863. Feb 21 disability Aug 13 1864

ROULSTONE, THOMAS R. Age 22
birthplace Charlestown
residence Bartlett St
5th Inf. 9months Co. H. Corporal
1862, Sept. 16. July 2. 1863
5th Inf. 100days Co H. Sergt.
1864. July 20. Nov. 16. 1864

ROWE, CHARLES A. Age 27
birthplace
residence Bunker Hill St.
5th Inf. 3months Co. C. Private
1861 April 16 July 31. 1861

ROWE, GEORGE Age 28
birthplace
residence Webster St
36th Inf. 3years Co. B. Private
1862. Aug. 11 died, Louisville Ky Aug 14 1863

ROWE, HENRY J. Age 23
birthplace
residence Main St.
33rd Inf. 3years. Co. D. Private
1862. Aug. 5 disability Feb. 9. 1863

ROWE, HOWARD F. Age 21
birthplace
residence Bartlett St
5th Inf. 100days. Co. D. Corporal
1864. July 19 Nov. 16. 1864

ROWE, THEODORE N. Age 21
birthplace
residence Bartlett St
1st Inf. 3years Co. G. Private
1861. May 23 disability July 31 1861

ROWELL, HENRY P. Age 22
birthplace
residence Bartlett St
11th Inf 3years. Co. I. Private
1861. June 11. died Wash. D.C. Dec. 7. 1862

ROWELL, JOHN K Age 18
birthplace
residence Hancock St.
45th Inf. 9 months Co. E. Musician
1862. Sept. 26. July 7 1863

ROWELL, WESLEY D Age
birthplace Dexter, Me
residence Grant's Ct
17th Inf. 3 years Co. H Private
1862. Aug 4 June 10. 1865

RUGG, GEORGE J. Age 43
birthplace
residence Chelsea St
39th Inf. 3 years Co. C. Private
1862. Aug. 14 May 31 1865

RUGGLES, FREDERICK Age 26
birthplace
residence
1st Brig, 1st Div. 69th Co. 2nd Batt.
VETERAN RESERVE CORPS
1864, Jan. 4 May 19. 1865

RUSS, JOHN F. Age 18
birthplace
residence
8th Batt. Lt. Art. 6 months Private
1862. May 30 Nov. 29. 1862

RUSSELL, ISAAC H. Age 23
birthplace
residence
2nd Batt. Lt Art. 3 years. Private
1861 July 31 Aug. 16. 1864

RYALL, WILLIAM Age 37
birthplace
residence
9th Inf. 3 years. Co. E Private
1862 Aug. 1 Jan. 21 1864

RYAN, HENRY L. Age 23
birthplace
residence 8. Bolton Pl
47th Inf. 9 months. Co. E. Private
1862. Sept. 22. disability Dec 20 1862

RYAN, JEREMIAH J Age 34
birthplace
residence Mason Ct
5th Inf. 9 months Co. A. Corporal
1862. Sept. 29 July 2. 1863

RYAN, JOHN Age 30
birthplace
residence
15th Inf. 3 years. Co. H. Private
1863. July 29. trans. to 20th Inf. July 27. 1864
20th Inf 3 years Co. G. Private
1864. July 28 July 15. 1865

RYAN, MICHAEL Age 35
birthplace
residence
59th Inf. 3 years. Co. C. Private
1864. Jan. 14. trans. to 57th Inf. June 1. 1865
1865. June 2. 57th Inf. Co. C. July 30. 1865

RYAN, THOMAS Age 21
birthplace
residence Boston
5th Inf. 9 months Co. A. Private
1862. Sep't 29 deserted Oct. 22 1862

S

SAGAR, OSCAR Age 26
birthplace
residence
36th Inf. 3 years Co. B Private
1862. Aug. 13 died – Nov. 30. 1862

SAMPSON, WALTER H. Age 33
birthplace
residence Bartlett St
14th Batt. Lt. Art. 3 years, Private
1864. Feb. 27 June 15. 1865

SANBORN, GEORGE W Age 28
birthplace Portsmouth, N. H
residence Green St
11th Batt. Lt Art. 3 years, Private
1861. April 20. to re-enlist Aug 25 1862
1862. Aug 25 2nd Lieut June 16 1865

SANBORN, JOHN E. Age 26
birthplace Charlestown
residence Marion St.
29th Inf. 3 years. Co. H. Private
1862. Aug. 12 Dec. 11. 1862

SANBORN, WILLIAM M. Age 18
birthplace Charlestown
residence Allen St
42nd Inf. 9 months Co. H. Private
1862. Oct. 25 Aug. 26. 1863
59th Inf. 3 years. Co. I. Private
1864. April 2. trans. to 57th Inf. June 1. 1865
1865. June 2. 57th Inf. Co. I. July 30. 1865

SANDERSON, EDWIN C. Age 20
birthplace
residence Chelsea St.
1st Reg't. Cav. 3 years. Co. M. Private
1861. Nov 26. trans. to 4th Reg't Cav.
4th Reg't. Cav. 3 years. Co. M. Private
1861. Nov 26. Nov. 6. 1864

SANDERSON, FRED Age 19
birthplace
residence High St
5th Inf. 100days Co. D. Private
1864. July 18 Nov. 16. 1864

SANDERSON, WILLIAM F. Age 22
birthplace Sunderland, Mass
residence Lynde Ave
21st Inf 3years Co. I. Private
1862. Jan 1. Jan. 6. 1865

SARGENT, ANDREW J Age 28
birthplace
residence Lexington St.
5th Inf. 100days. Co H. Private
1864. July 20 Nov 10 1864

SAUNDERS, GEORGE Age 22
birthplace
residence
5th Reg't Cav. Co. I. Private
1864. March 26 Oct. 31 1865

SAVAGE, WILLIAM F. Age 21
birthplace
residence Union St
3rd Reg't. H. Art. 3years. Co. C. Artificer
1863. Aug. 14 trans to U.S. Navy July 28 1864
See Navy Record

SAWYER, ALBERT. Age 23
birthplace
residence Winthrop St
3rd Batt. Lt. Art. 3years. Private
1862. Aug. 12 disability Oct. 5. 1863

SAWYER, GEORGE W Age 23
birthplace
residence Winthrop St
1st Inf. 3years. Co. G. Corporal
1861. May 24 disability July 21. 1861

SAYER, GEORGE D. Age 25
birthplace
residence
11th Inf. 3years. Co D. Private
1864. Jan. 5 died. Andersonville. Ga. Oct. 20. 1864

SCHILLINGER, BENJ. F. Age 25
birthplace
residence
5th Inf 3months Co. I. Private
1861. April 19 July 31. 1861
5th Inf. 9months Co H. Private
1862. Sept. 16 July 2. 1863

SCHRODER, AUGUST Age 25
birthplace Germany
residence
1st Reg't. Cav. 3years. Co. A. Corporal
1862. Feb. 26. Nov. 14. 1864.
1865. April 12. V.R.C.-Sergt. April 11. 1866

SCHNABEL, HENRY Age 26
birthplace
residence Medford St
11th Inf. 3years. Co K. Private
1861. June 13. June 22 1864

SCHROW, HENRY Age
birthplace Penn
residence
2nd Reg't. Cav. 3years. Co. A. Corporal
1862. Nov. 20 June 20 1865

SCHWARTZ, JAMES L. Age 19
birthplace
residence Bunker Hill St
5th Inf. 9months. Co H. Private
1862. Sep't. 16 July 2. 1863
10 Batt. Lt. Art. 3years. Private
1864. Jan. 4 June 9. 1865

SCOTT, CHARLES O Age 19
birthplace
residence
59th Inf. 3years. Co. F.
1864. Feb 20 trans. to V.R.C.

SCOTT, J NEWTON Age
birthplace Waldoboro, Vt
residence Monument St
4th Vermont Inf Co F. Corporal
1861. Sept. 20 Sept. 30 1864

SEAMAN, GEORGE N. Age 16
birthplace East Boston
residence Sherman Sq.
24th Inf. 3years. Co. F Musician
1861. Sept. 17 Sept. 18 1864

SEAVER, JAMES Age 21
birthplace
residence
20th Inf. 3years Co F. Private
1861. Aug. 2. trans. to U.S. Navy Feb. 17. 1862
See Navy Record

SEAVEY, ALBERT Age 22
birthplace Charlestown
residence Bartlett St.
5th Inf. 9months Co. H. Private
1862. Sept. 16. July 2. 1863
5th Inf. 100days Co. D. Private
1864 July 18 Nov. 16. 1864
See Navy Record

SEAVEY, EDWIN A Age 26
birthplace
residence
7th unattached Co. Inf. 90days
1864. May 4. Aug. 5. 1864

SEAVEY, J. FRANK Age 23
birthplace Allen, N.H
residence Bunker Hill St
11th Inf. 3years, Co. I. Wagoner
1861, June 15 July 29.1864

SEAVEY, WILLIAM H. Age 19
birthplace
residence Bartlett St
11th Batt. Lt. Art. 3years Private
1862. Aug. 25 June 16.1865

SELVEY, WILLIAM Age 32
birthplace
residence S. Boston
5th Inf. 3 months Co. C. Private
1861. April 19 July 31. 1861
61st Inf. 1year. Co. E. Private
1864. Sept. 26 June 4. 1865

SENDALL, HENRY J Age 28
birthplace
residence
5th Inf. 9months Co. D Private
1862. Sept. 19 July 2.1863

SEROVICH, LOUIS G. Age 24
birthplace
residence Hull, Mass
47th Inf. 9months Co. E. Private
1862. Oct. 8 Sept. 1. 1863

SEWALL, ALFRED C. Age 25
birthplace
residence Mt. Vernon St
5th Inf. 100days Co. H. Private
1864, July 20 Nov. 16. 1864

SEWALL, FREEMAN H. Age 23
birthplace Charlestown
residence High St
3rd Regt. Cav. 3years Co. M. Private
1864 Dec. 31 Co. F. Sept. 28. 1865

SEYMOUR, HERBERT F. Age 18
birthplace
residence
5th Inf. 100days Co. H. Private
1864 July 20 Nov. 16, 1864

SEYMOUR, JOHN Age 35
birthplace
residence
28 Inf. 3years Co. G. Private
1861, Dec. 19 disability Feb. 7. 1863

SHANHAN, EDWARD Age 21
birthplace
residence
9th Inf. 3years, Co. A. Private
1861, June 11. Missing in action May 12. 1864

SHANNON, WILLIAM Age 26
birthplace Ireland
residence Carey St
5th Inf. 9months Co. A. Corporal
1862. Sept. 29 disability Jan. 9. 1863

SHAPLEIGH, ALFRED M. Age 28
birthplace
residence Bolton St.
43rd Inf. 9months Co. D. Private
1862. Sept. 12 July 30. 1863

SHATTUCK, LEONARD G. Age 22
birthplace
residence Andover, Mass
1st Regt. H. Art. 3years Co. H. Private
1862. July 22. to re-enlist Feb. 29. 1864
1864, Feb. 29 Trans. to V.R.C. Oct. 15 1864

SHAW, ALBERT. Age 33
birthplace
residence Thorndike St.
5th Inf. 9months Co. A. Private
1862. Sept. 29 July 2. 1863

SHAW, FREEMAN S. Age 27
birthplace Norwich Me
residence Green St.
47th Inf. 9months Co. E. Private
1862. Sept. 22 Sept. 1. 1863

SHAW, JACKSON A. Age 36
birthplace
residence Medford St.
61st Inf. 1year. Co. B. Corporal
1864 Aug 30 June 4. 1865

SHAW, JOHN W Age
birthplace Frankfort, Me
residence Chapman St
1st Maine H. Art. Co. F. Private
1863. April 30 Sept. 11. 1865

SHEDD, JEFFERSON J. Age 21
birthplace
residence Main St
11th Batt. Lt. Art. 3years. Private
1864, Jan. 2. June 16. 1865

SHEDD, LIFE. J Age 27
birthplace
residence
2nd Reg. Cav. 3years. Co. I. 1st Sergt
1863. Feb. 10 2nd Lt. July 20. 1865

SHEDD, LUTHER A. Age 32
birthplace Charlestown
residence Mill St
11th Batt. Lt. Art. 3years, Corporal
1862. Aug. 25 May 25. 1863

SHEEHAN, EDWARD Age 22
birthplace
residence
19th Inf. 3 years Co I. Private
1861 Aug. 19 July 23. 1862
1865 Jan. 27 V.R.C. Nov. 21. 1865

SHEEHAN, JOHN Age 41
birthplace
residence Bow St
5th Inf. 9 months. Co. A. Private
1862. Sept. 29 disability April 24. 1863

SHEEHAN, TIMOTHY Age 27
birthplace
residence Carigg Ct
5th Inf. 9 months Co. A. Private
1862. Sept. 29. died Newbern N.C. Nov 26. 1862

SHEERGOLD, WILLIAM J. Age 24
birthplace
residence Winthrop St
32nd Inf. 3 years. Co. I. Private
1862. July 14. trans. to 5th Batt. Dec. 31. 1863
5th Batt. Lt. Art. 3 years. Private
1862. Aug. 11. to re-enlist. Feb. 1. 1864
1864. Feb. 2. Killed Bottom's Bridge June 8. 1864

SHEPARD, JAMES W Age 21
birthplace
residence
First Company Sharpshooters
1862 Nov. 17 Missing Nov. 27. 1863

SHEPARD, JOSEPH M Age 19
birthplace
residence Hull St
3rd Reg't. Cav. 3 years. Co. D. Private
1864. June 4 Sept. 28 1865

SHEPARD, LEWIS Age 20
birthplace
residence Boston
5th Inf. 3 months Co. K. Private
1861. April 19 July 31. 1861
1st Reg't. Cav. 3 years. Co. D. Private
1861. Sept. 17 Oct. 3. 1864

SHERMAN, CHARLES F. Age 27
birthplace Hallowell, Me
residence Brighton St
50th Inf. 9 months. Co. K. Private
1862. Sept. 19 Aug. 24. 1863
59th Inf. 3 years Co. E. 2nd Lieut
1863. Nov 5 July 30. 1865

SHERMAN, MATTHEW Age 34
birthplace Charlestown
residence
4th California Inf. 1st Lieut
1861. Oct. 19. Captain Aug. 21. 1863
1863. Aug. 21 resigned Dec. 24. 1864
1865 June 9 Reg't. Q.M. Nov. 30. 1865

SHERMAN, STEPHEN F. Age 34
birthplace
residence
1st Reg't H. Art Co. E. Private
1862 Aug. 7. disability July 13. 1863

SHOLES, EDWARD C. Age 23
birthplace Charlestown
residence Warren St.
11th Batt. 9 months Private
1862. Aug. 9 Sept 25 1862

SIBLEY, HENRY ROBINSON Age 27
birthplace Barre, Mass.
residence Main St
29th Inf. 3 years. Co. H. Captain
1861 Dec. 17. disability Jan. 13. 1863
1863. May 30. Bvt. Maj-Lt. Col. U.S. Vol. March 13 1865
1865. Dec. 6. Bvt. Colonel Dec 13. 1865

SIEGARS, GRANVILLE A. Age 23
birthplace
residence Park St.
32nd Inf. 3 years. Co. I. Private
1862. July 14 trans to V.R.C. Aug 25. 1863

SIMOND, WILLIAM F. Age 18
birthplace
residence
5th Inf. 100 days Co. D. Private
1864. July 18 Nov. 16. 1864

SIMONDS, JOEL H. Age 22
birthplace
residence Eden St.
First Company Sharpshooters 3 years
1861. Sept. 2. disability March 6. 1863

SIMONDS, JOSEPH R. Age 43
birthplace
residence Melrose
17th Inf. 3 years. Co. K. Captain
1861, Aug. 21 Aug. 3. 1864

SIMONDS, NATHANIEL P. Age 19
birthplace Charlestown
residence Essex St.
47th Inf. 9 months. Co. E. Private
1862. Sept. 10 Sept. 1. 1863
5th Inf. 100 days. Co. H Private
1864. July 20. Nov. 16. 1864

SIMPSON, FREDERICK J. Age 18
birthplace
residence Needham Mass
1st Reg't. H. Art. 3 years. Co. G. Private
1861. July 5 to re-enlist Dec. 2. 1863
1863. Dec. 3. died Florence, S.C. Nov. 4. 1864

SIMPSON, JAMES W. Age 34
birthplace
residence Exeter Pl.
5th Inf. 3 months, Co. K. Private
1861. April 19 July 31. 1861
36th Inf. 3 years. Co. B. 1st Serg't.
1862. Aug. 9 Disability Sept 26. 1863

SINCLAIR, WILLIAM T Age 18
birthplace Charlestown
residence
165th N. Y. Inf. Corp - Serg't. 2nd Lieut
1862. Aug. 24. Sept. 7. 1865

SINGLETON, MICHAEL Age 21
birthplace
residence
3rd Reg't. H. Art. 3 years. Co. K.
1864. May 5 Sept. 18. 1865

SKELTON, SAMUEL D Age 22
birthplace
residence Main St.
2nd Batt. Lt. Art. 3 years. Private
1861. July 31 Aug. 16. 1864

SKELLIN, SAMUEL D Age 42
birthplace
residence Mead St
20th Inf 3 years Co. D. Private
1862. Aug. 7. Aug. 1. 1864

SKILLINS, HOWARD A. Age 18
birthplace
residence
3rd Batt. Lt. Art. 3 years. Private
1863. Dec. 15 trans. to 5th Batt. Feb. 26. 1864
5th Batt. Lt. Art. 3 years. Private
1863. Dec. 15. June 12. 1865

SKINNER, EDWARD V. Age 39
birthplace
residence Main St.
20th Inf. 3 years. Co. I. Private
1861. Sept. 16 Disability March 26. 1862
1864. June 18 V. R. C. April 24. 1865

SKINNER, HENRY B. Age 32
birthplace
residence Roxbury
47th Inf. 9 months, Co. E Private
1862. Sept. 22 Sept. 1. 1863

SLADE, WILLIAM H. Age 18
birthplace
residence Tremont Pl
32nd Inf. 3 years. Co. I. Private
1862. July 14. trans. to V. R. C. Feb. 15. 1864

SLACK, CHARLES Age 30
birthplace Wilmington, Mass
residence Mill St.
10th Batt. Lt. Art. 3 years. Private
1862. Sept. 9 June 9 1865

SMALL, BENJAMIN F. Age 32
birthplace
residence Tremont St.
1st Reg't. Cav. 3 years. Co. D. Farrier
1861. Sept. 17 Oct. 3. 1864

SMALL, FRANK M. Age 20
birthplace Gray, Me
residence Somerville
36th Inf. 3 years Co. B. Private
1862. Aug. 4. Adj. Gen. Dep't. June 8. 1865

SMALL, JOSEPH L. Age 26
birthplace
residence Chelsea St.
1st Reg't. Cav. 3 years. Co. H. Private
1862. Aug. 4. Trans. to V. R. C. Nov. 30. 1863

SMITH, ALBERT Age 21
birthplace
residence Adams St
8th Batt. 6 months. Private
1862. May 30 Nov. 29. 1862

SMITH, ALBERT M. Age 23
birthplace
residence
42nd Inf. 9 months Co. C. Private
1862. Oct. 11 Aug. 20. 1863

SMITH, ALBERT W. Age 20
birthplace
residence
10th Batt. Lt. Art. 3 years Private
1864. Jan. 5 June 9. 1865

SMITH, CHARLES C. Age 44
birthplace
residence Russell St.
3rd Batt. Lt. Art. 3 years. Artificer
1861 Sept. 5 Jan 31. 1862

SMITH, CHARLES H. Age 26
birthplace
residence Union St.
32nd Inf. 3 years. Co. I. 1st Serg't.
1862. July 14. to re-enlist Jan 4. 1864
1864. Jan. 5 2nd Lieut July 20. 1864
1864 July 20. 1st Lieut Nov. 18. 1864
1865. April 1. Captain June 29. 1865

SMITH, CHARLES H. Age 18
birthplace
residence
47th Inf. 9 months, Co. E. Private
1862. Sept. 22. Sept. 1. 1863
5th Inf. 100 days. Co. D. Private
1864. July 18 Nov. 16. 1864

SMITH, CHARLES M. Age 19
birthplace
residence Russell St.
11th Inf. 3 years. Co. I. Private
1861, June 13. June 24. 1864

SMITH, EDWARD F. Age 18
birthplace
residence Bunker Hill St
5th 100 days, Co. D. Private
1864. July 18. Nov. 16. 1864

SMITH, FRANKLIN Age 20
birthplace
residence Cordis St
4th Reg. t. Cav. 3 years. Co. A. Serg't.
1864. March 1. Aug. 27. 1865

SMITH, FREDERICK N Age 23
birthplace
residence Mechanic St.
3rd Batt. Lt. Art. 3 years. Private
1862. Aug. 12 Sept 16. 1864

SMITH, GEORGE M. Age 30
birthplace
residence
47th Inf. 9 months Co. E. Private
1862 Sept. 22. Sept. 1. 1863

SMITH, GEORGE M. Age 24
birthplace
residence Common St
1st Inf. 3 years. Co. F. Private
1861. May 24. disability July 20. 1861
47th Inf. 9 months. Co. E. Private
1862. Sept. 22. Sept. 1. 1863

SMITH, HENRY A. Age 24
birthplace
residence Sullivan St
59th Inf. 3 years. Co. E Corporal.
1864. Feb. 4 2nd Lieut. April 26. 1864
1864. April 26. 1st Lieut. Oct. 7. 1864
1864. Oct. 7 Captain March 25. 1865
1865. March 25. May 15. 1865

SMITH, HENRY L. Age 41
birthplace
residence Short St
26th Inf. 3 years. Co. C. Private
1861, Oct. 12. Nov. 7. 1864

SMITH, ISAAC W. Age 28
birthplace
residence Lawrence St
32nd Inf. 3 years. Co. I. Serg't.
1862. July 14. 1st Serg't. Nov. 5. 1864
1864. Jan 5. 2nd Lieut. Nov. 22. 1864
1864. Nov. 22. 1st Lt. Bvt. 1st Lieut. April. 1865
1865. April 1. Captain. June 29. 1865

SMITH, JOHN F. Age 30
birthplace
residence Arrow St.
29th Inf. 3 years. Co. H. Serg't.
1861. Dec. 19 Killed Knoxville, Tenn. Nov. 29. 1863

SMITH, LEWIS Age 20
birthplace
residence Bow St
5th Inf. 3 months Co. C. Private
1861. April 19. July 31. 1861
1861. July 18 wounded at Bull Run Va

SMITH, MILTON E. Age 18
birthplace
residence
61st Inf. 1 year. Co. B. Private
1864. Aug. 31 June 4. 1865

SMITH, STRATTON V. Age 33
birthplace
residence Hancock St.
3rd Reg't. H. Art. 3 years. Co. D
1863. Aug. 14 trans. to 12th Inf
12th Inf. 3 years. Co. H. Private
1863. July 9 trans. to 39th Inf. June 25. 1864
1864. June 26. died Salisbury. N. C. Jan 21. 1865

SMITH, THOMAS. Age 19
birthplace
residence Monument St
16th Unattached Co. Inf. 100 days.
1864. Aug. 6 Nov. 14. 1864
Thomas J. Herrit See Navy Record

SMITH, WILLIAM C. Age 30
birthplace
residence Elm St.
3rd Reg't. Cav. 3 years. Co. C. Private
1864. Jan. 5 disability Jan. 17. 1865

SPARKS, CHARLES W Age 24
birthplace
residence
58th Inf. 3 years. Co. K. Private
1865. Jan. 12 Order War Dept. July 15. 1865

SPAULDING, WILLIAM Age 23
birthplace. Lowell, Mass
residence Washington St
5th Inf. 9 months. Co. H. Serg't.
1862. Sept. 16 July 2. 1863
5th Inf. 100 days. Co H. 1st Lieut
1864. July 20 Nov. 16. 1864

SPEAR, BENNETT P. Age 29
birthplace Pomfret Vt
residence Cook St
47th Inf. 9 months. Co. E. Corporal
1862. Sept. 22. Sept. 6. 1863

SPEAR, JAMES E. Age 27
birthplace Penn.
residence Bolton. Pl
36th Inf. 3 years. Co. B. Private
1862. Aug. 9 Order War Dep't. June 7. 1865

SPEAR, JOHN H Age 19
birthplace
residence Webster St.
29th Inf. 3 years. Co. H. Private
1861. Nov. 12. to re-enlist Jan. 1. 1864.
1864. Jan. 2. V. R. C. — June 15. 1864

SPENCER, EBENEZER Age 35
birthplace
residence
24th Inf. 3 years. Co. G. Private
1863. Dec. 29 Co. D. Jan 20. 1866

SPILLER, JAMES W. Age 36
birthplace
residence
2nd Batt. Lt. Art. 3 years. Private
1861. July 31 Aug. 16. 1864

SPINNEY, ROBERT M. Age 22
birthplace Portsmouth, Mass
residence Chestnut St.
5th Inf. 3 months Co. F. Private
1861. April 19 July 31. 1861
U. S Colored Troops. Co. B. 1st Lt.-Capt.

SPLANE, MAURICE Age 36
birthplace
residence
32nd Inf. 3 years. Co. I. Private
1862. July 14 died Falmouth Va. Feb. 4. 1863

SPOONER, JOHN ALDEN Age
birthplace
residence
1862. Aug. 8 Hospital Chaplain
U. S. Volunteers
Resigned Feb. 8. 1864

SPURR, EDWARD L. E. Age 18
birthplace
residence Princeton St.
36th Inf. 3 years. Co. B. Corporal
1862. Aug. 4. Order War Dep't. Dec. 23. 1864

STAFFORD, THOMAS Age 23
birthplace
residence Columbia Ct.
24th Inf. 3 years. Co. A. Private
1861. Nov. 18 Nov. 18. 1864

STANLEY, EDWARD F. Age 24
birthplace
residence
23rd Inf. 3 years. Co. G. Private
1865. Jan. 12 Order War Dep't. July 2. 1865

STANWOOD, GEORGE E. Age 41
birthplace Gloucester, Mass
residence Hancock St
1st Inf. 3 years. Co. G. Private
1861. May 25 May 25 1864

STAPLES, EDWIN B Age 21
birthplace Providence R.I.
residence Linden St
15th Inf. 3 years. Co. K. 1st Lieut
1861 May 8 July 13. 1862
4th Reg't. Cav. 3 years. Major
1865 July 8. Nov. 14. 1865

STARKS, HENRY C. Age
birthplace Hopkinton N.Y
residence Mill St.
6th Vermont Inf. Co. I. Sergt.
1861. Oct. 12 June 26. 1865

STEBBINS, GEORGE W Age 25
birthplace
residence Concord St
2nd Reg't. Cav. 3 years. Co D. Sergt.
1863. Dec. 30 July 20. 1865

STEBBINS, WILLIAM R. Age 26
birthplace
residence Water St
22nd Inf. 3 years. Co. D. Private
1861. Sept. 6 disability June 29 1863

STEINHART, JOHN W. Age 20
birthplace
residence Auburn St
1st Reg't Cav. 3 years. Co. E. Private
1861. Oct. 23. died. Florence, S.C. Oct. 27. 1864

STEPHENS, HENRY A. Age 18
birthplace
residence Auburn St
29th Inf. 3 years. Co. H. Private
1861. Dec. 18 died Sept. 6. 1862

STETSON, EVERETT Age 18
birthplace Damascotta Me
residence Cottage St
23rd Inf. 3 years. Co. K. Private
1861. Nov 6 Oct. 13. 1864

STEVENS, ALFRED H. Age 21
birthplace
residence Elm St.
2nd Inf. 3 years. Co. G. Private
1861. May. 11 died April 8. 1862

STEVENS, EDWARD C. Age 22
birthplace
residence Roxbury
5th Inf. 9 months Co. H. Private
1862 Sept. 16. July 2 1863
61st Inf. 1 year. Co. A. Private
1864. Aug. 26 June 4. 1865

STEVENS, EVERETT A. Age 21
birthplace Madison, Me
residence Union St
11th Inf. 3 years. Co. I. Private
1862. Aug. 14 June 24. 1864.

STEVENS, GEORGE W. Age 40
birthplace
residence Chelsea, Mass
47th Inf. 9 months Co. E. Private
1862. Oct. 8 Sept. 1. 1863

STEVENS, JAMES K. Age 22
birthplace
residence Pleasant St
32nd Inf 3 years Co. . Private
1862. July 14 to re-enlist Jan 4. 1864
1864. Jan. 5 June 29 1865

STEVENS, JOHN Age 37
birthplace
residence Miller St
4th Batt Lt Art. 3 years. Private
1861. Sept. 11 to re-enlist Jan. 3 1864
1864. Jan. 4. March 16. 1865

STEVENS, MANLEY N. Age 29
birthplace
residence Tremont Pl
32nd Inf. 3 years. Co. I. Private
1862. July 14 to re-enlist Jan 4 1864
1864. Jan. 5 June 29 1865

STILES, CHARLES F. Age 19
birthplace
residence Allen St
5th Batt. Lt. Art 3 years. Sergt.
1861. Oct. 1. Oct 3 1864.

STILES, SAMUEL D. Age 23
birthplace
residence Second St
5th Inf. 9 months Co. H. Private
1862. Sept. 16. July 2. 1863

STIMSON, CHARLES E. Age 21
birthplace
residence Lawrence St
24th Inf 3 years. Co D Private
1865 Jan 24 Jan 20. 1866
See Navy Record

STINGER, MITCHELL Age 37
birthplace
residence
1st Regt. Cav. 3 years. Co A. Private
1861. Sept. 12. disability April 23 1862

STINSON, GEORGE W Age 18
birthplace
residence Forest Pl
4th Unattached Co. Inf. 90 days Private
1864. May 3 Aug. 6. 1864.

STOCKBRIDGE, JAMES O. Age 21
birthplace
residence [illegible] St
47th Inf 9 months Co. [illegible]. Private
1862. Sept 22 Sept. 1. 1863

STOCKING, EDWARD M Age 19
birthplace
residence
36th Inf. 3 years Co. B. Musician
1862. April 1. disability Sept. 4. 1863

STODDARD, GEORGE L. Age 19
birthplace
residence
1st Inf. 3 years Co. H Private
1861. May 23 dishonorable Dec 7. 1862
George L. Smith — see Navy Record

STODDER, JOHN H. Age 26
birthplace
residence
29th Inf. 3 years. Co B. Private
1861. May 14. Missing Sept 17 1862

STODDER, JOSEPH F. Age 18
birthplace Boston
residence Austin St.
48th Inf. 9 months. Co. I. Private
1862. Oct. 18 Sept. 8 1863
5th Inf. 100 days Co. D. Private
1864 July 18 Nov. 16. 1864

STODDER, WILLIAM A. Age 25
birthplace Boston
residence Lexington St
8th Batt. Lt Art 6 months Private
1862. May 30. Nov. 29. 1862
5th Inf. 100 days. Co. D Corporal
1864. July 18 Nov 16. 1864

STOEZER, HENRY Age 33
birthplace
residence
22nd Inf 3 years. Co B. Private
1861. Sept. 12. died N.Y. City. July 1. 1862.

STONE, ALLEN Age 30
birthplace
residence Bunker Hill St.
17th Inf. 3 years. Co. G Private
1862. Aug. 15 Aug. 3. 1864

STONE, CHARLES E. Age 21
birthplace
residence
11th Batt. Lt. Art. 3 years Private
1864, Jan. 2, disability Aug. 25. 1864
1861. Oct. 11. 53rd N.Y. Inf. Co. C.

STONE, CHARLES E. Age 24
birthplace
residence Central Pl
47th Inf. 9 months Co. E. Private
1862. Sept. 22. Sept. 1. 1863
59th Inf. 3 years. Co. D. Corporal
1864. Feb 9 trans. to 57th Inf. June 1. 1865
1865 June 2. Trans to V.R.C.

STONE, CHARLES H. Age 18
birthplace
residence Malden, Mass
5th Inf. 100 days. Co. H. Private
1864. July 20 Nov. 16. 1864

STONE, CHARLES S. Age
birthplace Maine
residence Garden Pl.
9th Maine Inf. Co. I. Private
1861, Sept. 14. Sept. 27. 1864

STONE, CORYDON O Age
birthplace St Albans Me
residence Union St.
1st Maine Cav. Co D. Private
1863. Aug. 14 Aug. 27. 1865

STONE, GEORGE S. Age 40
birthplace
residence
24th Inf. 3 years, Co D. Private
1862 Aug. 12. to re-enlist, Feb. 4. 1864
1864 Jan 15 Prin Musician Sept. 7. 1865

STONE, HENRY H. Age 20
birthplace
residence Wesley Pl.
11th Inf. 3 years, Co. I. Serg't.
1861. June H. Feb. 18. 1865

STONE, Jr. HORACE P. Age 27
birthplace
residence
5th Inf. 3 months Co. C. Private
1861, April 19 disability June 2 1861

STONE, LEWIS G. Age 27
birthplace Winthrop, Me
residence Richmond St
32nd Inf. 3 years. Co. K. Private
1862. July 13 Dec. 6. 1862

STONE, NATHAN A. Age 18
birthplace
residence Walker St
47th Inf. 9 months, Co. E. Private
1862. Sept. 22 Sept. 1. 1863

STONE, WILLIAM W. Age 22
birthplace
residence Winthrop St.
1st Inf. 3 years. Co. F. Private
1861. May 24. Killed Williamsburg, Va. May 5. 1862

STOODLEY, JOSEPH E. Age 23
birthplace
residence First St
5th Inf. 9 months, Co. H. Private
1862. Sept. 16 July 2. 1863

STORY, BENJAMIN F. Age 27
birthplace
residence Mead St. Ct
5th Batt. Lt. Art. 3 years. Private
1861. Sept. 19 Sept. 13 1864

STORY, JOHN S. Age 19
birthplace
residence Pepperill, Mass
1st Reg't. H. Art. 3 years. Co. K. Private
1862. Aug. 7 to re-enlist Dec. 28. 1863
1863. Dec. 29. trans. to V.R.C. Sept. 8. 1864

STORY, NATHANIEL E. Age 23
birthplace Charlestown
residence Bunker Hill St
26th Inf. 3 years. Co. C. Musician
1861. Sept. 24 Disability Sept. 17. 1862.
9th Regt. 3 years Co. E. Musician
1863. Aug 20 trans to Co. B. 32nd Inf. June 29. 1865

STORY, Jr. SOLOMON Age 21
birthplace Charlestown
residence Wesley Pl.
1st Regt. H. Art. 3 years. Co. K. Private
1862. Aug 4. to re-enlist Dec. 30. 1863
1863. Dec. 31 Aug. 16. 1865

STORY, WILLIAM Age 38
birthplace
residence Belmont St
29th Inf. 3 years. Co. H. Private
1862. Aug. 12 disability Jan. 10. 1863

STRAND, THOMAS W. Age 18
birthplace Boston
residence Sullivan St
10th Batt. Lt. Art. 3 years. Private
1862. Sept. 1 June 9. 1865

STREETER, WYMAN B. Age 36
birthplace
residence
1st Inf. 3 years, Co. G. Private
1862. Aug. 9 May 25. 1864

STROUT, CHARLES W. Age 28
birthplace
residence Elm St
5th Inf. 3 months Co. C Sergt
1861 April 16. July 31. 1861

STROUT, JONAS W. Age 27
birthplace
residence
10th Batt. Lt. Art. 3 years. Private
1864. Jan 9 June 9. 1865

STUDLEY, CHARLES H. Age 21
birthplace
residence
32nd Inf. 3 years. Co I. Private
1862. July 14. died Falmouth Va. Dec 6. 1862

SULLIVAN, BERNARD Age 24
birthplace
residence Wapping St
9th Inf. 3 years. Co. I. Private
1861. June 11 June 21. 1864

SULLIVAN, CORNELIUS Age 18
birthplace
residence Main St.
22nd Inf. 3 years. Co. F. Private
1861. Aug. 10 trans. to Co. G. Oct. 8 1861

SULLIVAN, DANIEL J. Age 24
birthplace
residence Moulton St
5th Inf. 9 months Co. A. Corporal
1862. Sept. 29. July 2. 1863

SULLIVAN, Jr. HUMPHREY Age 27
birthplace
residence
5th Inf. 3 months Co. C. Private
1861. April 19 July 31. 1861
28th Inf. 3 years Co A. 2nd Lieut
1861. Oct. 8 resigned Jan. 23. 1863

SULLIVAN, JAMES Age 21
birthplace
residence Wapping St
3rd Batt. Lt Art. 3 years. Private
1863. Dec. 22 trans. to 5th Batt. Sept. 1. 1864
1864. Sept 2. 5th Batt. Lt Art. June 12. 1865

SULLIVAN, JOHN Age 19
birthplace
residence
1st Regt. Cav. 3 years. Co. E Private
1861. Sept. 18 disability Oct. 20. 1862

SULLIVAN, JOHN Age 31
birthplace
residence
59th Inf. 3 years. Co. G. Private
1864. Jan. 14 died from wounds May 12. 1864

SULLIVAN, JOHN Age 31
birthplace
residence Main St.
VETERAN RESERVE CORPS
1865. Jan. 19 Ord. War Dept. Dec. 15. 1865

SULLIVAN, JOHN Age 34
birthplace
residence Vay St.
11th Inf. 3 years. Co. I. Private
1861. June 13 June 24. 1864

SULLIVAN, JOHN H. Age 18
birthplace
residence Bow St
16th Inf. 3 years. Co. F. Private
1861. July 12 disability Feb. 17. 1864

SULLIVAN, OTHO Age 33
birthplace
residence Water St.
3rd Batt. Lt. Art. 3 years. Private
1862. Aug. 12 died Potomac Creek Dec. 26. 1862
see Navy Record

SULLIVAN, TIMOTHY Age 18
birthplace
residence Carigg Pl
4th Regt. Cav. 3 years Private
1864. Jan. 27 Nov. 14. 1865

SULLIVAN, TIMOTHY Age 46
birthplace
residence Warren St.
47th Inf. 9 months Co. E. Private
1862. Sept. 22 died Aug. 7. 1863

SULLIVAN, TIMOTHY Q Age 22
birthplace
residence Ferrit St.
2nd Batt. Lt. Art. 3 years. Private
1863 Dec. 22 Sept. 3. 1865

SUMMERS, STEPHEN Age 19
birthplace
residence Melrose
5th Inf. 9 months Co. H. Private
1862 Sept. 16. July 2. 1863

SUTTON, FREDERICK Age 17
birthplace
residence
59th Inf. 3 years. Co. E. Private
1864. Feb. 4. died Dec. 16. 1864

SWAN, WALTER E. Age 18
birthplace
residence Dorchester
13th Inf. 3 years. Co. A. Private
1862. Aug. 4. disability Nov. 20. 1862

SWAN, WILLIAM R Age 34
birthplace
residence Chelsea
5th Inf. 3 months Co. C. Captain
1861. April 19 July 31. 1861

SWEENEY, EDWARD Age 36
birthplace
residence Wapping St.
32nd Inf. 3 years. Co. I. Private
1862. July 14 to re-enlist Jan. 4. 1864
1864. Jan. 5 June 29. 1865

SWEENEY, JOHN Age 42
birthplace
residence Moulton St.
5th Inf. 9 months Co. A. Private
1862. Sept. 29. July 2. 1863
See Navy Record

SWEENEY, JOHN Age 22
birthplace
residence Collamore Ct
24th Inf. 3 years. Co. I. Private
1862. July 18 to re-enlist Jan 1. 1864
1864. Jan. 2. disability March. 20. 1865

SWIFT, BONAPARTE H. Age 18
birthplace
residence
2nd Regt. H. Art. 3 years Co. L. Private
1863. Dec. 22 Sept. 3. 1865

SWIFT, EDWARD P. Age 22
birthplace Charlestown
residence Main St.
1st Batt. Lt. Art. 3 years, Private
1861. Aug. 28 Aug. 29. 1864

SWIFT, THATCHER H. Age 19
birthplace
residence Main St
40th Inf. 3 years. Co. I. Private
1862. Aug. 31. Trans. to V.R.C

SWIFT, WILLIAM H. Age 21
birthplace
residence Walker St.
36th Inf. 3 years. Co. B. Private
1862. Aug. 4. died. Warrenton Va. Nov. 14. 1862

SWORDS, HENRY L. Age 20
birthplace
residence Bow St
36th Inf. 3 years Co. B. Private
1862. July 26. Promotion Oct. 8. 1863
1863 Oct. 6. 54th Inf. 2nd Lieut.
1864. Jan. 6. — 1st Lieut.
1864. June 17. — Captain
1865. April 2. Bvt. Major U.S. Vol.
1865 May 26. Trans. to 57th Inf.
57th Inf. 3 years Captain
1865 May 26 July 30. 1865

SWORDS, THOMAS A. Age 18
birthplace
residence Bow St.
36th Inf. 3 years. Co. B. Private
1862. July 15. disability Dec. 7. 1862
See Navy Record

SYLVESTER, JR. ARTEMAS Age 18
birthplace
residence Mystic Pl.
29th Inf 3 years, Co. H. Private
1861. Dec. 1. disability Oct. 8. 1862

SYLVESTER, BELA P. Age 42
birthplace
residence Warren St
1st Regt. H. Art. 3 years, Co. A. Private
1861. Aug. 6. disability May 24. 1862
1863. Dec 22 Co. L. Sept. 3. 1865

SYLVESTER, THOMAS H. Age 19
birthplace Charlestown
residence Mystic Pl
29th Inf. 3 years. Co. H. Private
1861. Nov 5 disability Dec. 23. 1862

T

TAINTER, DEAN W. Age 25
birthplace
residence School Hs. Ct
13th Inf. 3 years. Co. A. Private
1861. July 20. U.S. Navy May 28 1862
See Navy Record

TAINTER, GEORGE W. Age 19
birthplace
residence School Hs. Ct
16th Inf. 3 years. Co. K. Private
1861. July 2. Nov. 19. 1862
see Navy Record

TAGGARD, GEORGE E. Age 20
birthplace
residence Abington, Mass
5th 100 days, Co. H. Private
1864. July 20. Nov. 16. 1864

TALBOT, FELIX Age 20
birthplace Charlestown
residence Tufts St.
36th Inf. 3 years. Co. H. Private
1861. Nov. 26. disability April 11. 1862

TANDY, ELEAZER Age 23
birthplace
residence Sullivan St
1st Inf. 3 years. Co. F. Private
1861. May 24. May 25. 1864

TANNETT, GEORGE S. Age 38
birthplace
residence Lexington St
5th Inf. 9 months Co. D. Private
1862. Sept. 19 July 2. 1863

TAPPAN, HENRY L. Age 21
birthplace
residence Wallace Ct.
47th Inf. 9 months. Co. E. Sergt.
1862. Sept. 22. Sept. 1. 1863

TATE, JAMES C. Age 36
birthplace
residence Pearl St
2nd Batt. Lt. Art. 3 years. Private
1861. July 31 Aug. 11. 1864

TATE, JOHN M. Age 19
birthplace Newton, Mass
residence Pearl St.
2nd Batt. Lt. Art. 3 years. Private
1861. July 31 Aug 16. 1864

TATE, MOSES F. Age 47
birthplace
residence Pearl St
2nd Batt. Lt. Art. 3 years. Private
1861. July 31 died N. Orleans, La. Aug. 10 1862

TAYLOR, CHARLES E. Age 18
birthplace Charlestown
residence Russell St
26th Inf. 3 years. Co. A. Private
1862 June 3. June 1. 1865

TAYLOR, CHARLES H. Age 18
birthplace Charlestown
residence Ferrin St
38th Inf 3 years Co. F. Private
1862. Aug. 14. by S. O. Dept. of Gulf. Dec. 18 1863
1863. June 14. wounded at Port Hudson La.

TAYLOR, ISAAC H. Age 24
birthplace
residence Polk St
29th Inf. 3 years. Co. H. Private
1861. Nov. 19 trans. to V. R. C.

TAYLOR, NELSON Age 26
birthplace
residence Bartlett St
1st Inf. 3 years. Co. D. Private
1861. May 24. disability Oct. 22. 1862

TAYNE, JOHN Age 19
birthplace Charlestown
residence
3rd Reg't Cav. 3 years. Co. D.
1864. Feb. 15 Sept. 28. 1865
See Navy Record

TEELE, SAMUEL F. Age 17
birthplace
residence Somerville.
47th Inf. 9 months Co. E. Private
1862. Sept. 22. Sept. 1. 1863

TEMPLE, ALONZO W. Age 18
birthplace
residence Somerville
47th Inf. 9 months Co. E. Private
1862. Sept. 22 died Carrollton, La. July 7. 1863

TENNEY, ENOCH P. Age 28
birthplace
residence Main St
32nd Inf. 3 years. Co. I. Private
1863. July 9 June 29. 1865

TENNEY, EUGENE Age 23
birthplace
residence
60th Inf. 100 days. Co. E. Private
1864. July 23 Nov. 30 1864

THAYER, GILBERT M. Age 22
birthplace
residence Concord Ave
2nd Reg't. Cav. 3 years Co. B. Sergt
1863 July 7 July 20. 1865

THAYER, IGNATIUS E. Age 24
birthplace
residence Bunker Hill St.
5th Inf. 3 months Co. K. Private
1861. May 1. July 31. 1861

THOMAS, CALVIN T. Age 24
birthplace
residence
11th Inf. 3 years. Co. D. Sergt.
1861. June 11. to re-enlist Dec. 28. 1863
1863. Dec. 29 July 14. 1865

THOMAS, CHARLES W. Age 21
birthplace
residence Albion Ct.
2nd Inf. 3 years. Co G. Sergt
1862. July 26. May 28. 1864

THOMAS, JAMES S. Age 19
birthplace
residence
11th Inf. 3 years. Co. D. Private
1861. June 11. July 1. 1865

THOMPSON, GEORGE W. Age 21
birthplace
residence Ferrin St
5th Inf. 3 months Co. K. Private
1861. April 19 July 31. 1861

THOMPSON, HENRY F. Age 18
birthplace
residence E. Boston
47th Inf. 9 months Co. E. Private
1862. Oct. 8 Sept. 1. 1863

THOMPSON, ISAAC Age 35
birthplace
residence Cook St.
5th Inf. 9 months Co. D. Private
1862. Sept. 19 July 2. 1863

THOMPSON, JOSEPH G. Age 27
birthplace
residence Chapman St.
32nd Inf. 3 years Co. I. Private
1862. July 19 Trans. to V. R. C. Aug. 1. 1863
1863. Aug. 1. 13th Regt. Co. C. V. R. C. Dec. 17. 1864

THOMPSON, LEWIS W. Age 36
birthplace Wrentham, Mass
residence Main St
17th Inf. 3 years Co. K. Private
1861. July 22 Aug. 3. 1864

THOMPSON, LYMAN G Age 23
birthplace Embden, Me
residence Bunker Hill St.
11th Batt. Lt. Art. 3 years. Private
1862. Aug. 25 May 25. 1863

THOMPSON, OTIS T. Age 30
birthplace
residence Walker St
2nd Batt. Lt. Art. 3 years. Private
1861. Nov. 1. Oct. 31. 1864

THOMPSON, ROBERT Age 27
birthplace
residence Belmont St
59th Inf. 3 years. Co. B. Private
1864 Jan. 5. Trans. to 57th Inf. June 1. 1865
1865. June 2. 57th Inf. Co. B. July 30. 1865,

THOMPSON, SAMUEL D. Age 31
birthplace
residence Main St.
12th Inf. 3 years. Co. G. Private
1861. June 26. Trans. to V. R. C. Feb. 16. 1864

THOMPSON, WILLIAM Age 20
birthplace
residence Hovey Ct.
55th Inf. 3 years. Co. A. Sergt.
1863. June 22 disability Nov. 1. 1864

THOMS, ALFONSO W. Age 17
birthplace Bangor, Me
residence Medford St.
17th Inf. 3 years. Co. A. Private
1861. Oct. 8 Oct. 7. 1864

THURSTON, WILLIAM Age 42
birthplace
residence
32nd Inf. 3 years. Co. I. Musician
1862. Aug. 11. disability April 6. 1863

TIBBETTS, ALBION W Age 25
birthplace
residence Boston
5th Inf. 3 months Co. K. Private
1861. April 19 July 31. 1861

TIBBETTS, DAVID W. Age 24
birthplace
residence Lexington St.
5th Inf. 100 days Co. D. Private
1864. July 18 Nov. 16. 1864

TIBBETTS, JAMES M. Age 31
birthplace
residence
22nd Inf. 3 years Co. A. Private
1863, Dec. 30. Killed Laurel Hill, Va May 10. 1864

TIBBETTS, PHINEAS H. Age 38
birthplace
residence Everett St
5th Inf. 3 months Co. C. 1st Lieut
1861. April 19 July 31. 1861

TIBBETTS, STEPHEN W. Age 21
birthplace
residence Washington St.
36th Inf. 3 years. Co. B. Private
1862. Aug. 8 June 8. 1865

TIBBETTS, WILLIAM N. Age 23
birthplace Gardner, Me
residence Washington St.
21st Maine Inf Co. C. Private
1862. Sep't. 10. Aug. 25. 1863

TILDEN, Jr. FREEMAN F. Age 24
birthplace
residence Salem Hill Ct.
8th Batt. 6 months Corporal
1862. June 2 Nov. 29 1862

TILDEN, JOHN G. Age 22
birthplace Charlestown
residence Salem Hill Ct
45th Inf. 9 months Co. E. Private
1862. Sept. 26. July 7. 1863

TIMMINS, OWENS Age 42
birthplace
residence
30th Inf. 3 years. Co. G. Private
1861. Nov. 16. Died N. Orleans, La. Dec. 21 1862

TITCOMB, CHARLES G. Age 19
birthplace
residence
47th Inf. 9 months Co. E. Private
1862. Sept. 22. Sept. 1. 1863

TITUS, DANIEL F. Age 19
birthplace W. Cambridge
residence Polk St
5th Inf. 9 months Co. H. Private
1862. Sept. 16. July 2. 1863
4th Unattached Co. Inf. 90 days. Private
1864. May 3. Aug. 6. 1864
3rd Regt Cav. 3 years. Co. M. Sergt.
1864. Dec. 31. Co. F. Sept. 28 1865

TITUS, FRANKLIN A. Age 25
birthplace Walcott Vt.
residence Polk St
47th Inf. 9 months Co. E. Corporal
1862. Sept. 22. Sept. 1. 1863

TITUS, GEORGE F. Age 18
birthplace W. Cambridge
residence Polk St.
5th Inf. 100 days. Co. H. Private
1864. July 20. Nov. 16. 1864

TOBEY, SAMUEL S Age 21
birthplace Portsmouth N.H.
residence Jerome Pl
9th Batt. Lt. Art. 3 years Private
1862 July 28 July 10. 1865

TOBEY, WILLIAM Age 21
birthplace
residence
1st Regt. Cav. 3 years Co. B. Corp.
1861. Sept. 12 Sergt. Oct. 24. 1864
1863 June 17. Prisoner

TODD, HENRY Age 25
birthplace
residence Washington St
36th Inf. 3 years. Co. B. Corporal
1862. July 26 Color Sergt. May 6. 1864

TOLMAN, HORACE J. Age 19
birthplace
residence Medford Mass
5th Inf. 100 days. Co. D. Private
1864. July 18 Nov. 16. 1864

TOLMAN, JOHN A. Age 30
birthplace
residence Charles St.
12th Inf. 3 years. Co. G. Private
1863. July 16. died May 17 1864

TORREY, DAVID E. Age 22
birthplace
residence Main St.
11th Inf. 3 years. Co. I. Sergt.
1861. June 11. April 6. 1865

TORREY, GEORGE D. Age 19
birthplace
residence
11th Inf. 3 years. Co. I. Private
1861 June 13. died of wounds, Sept. 17. 1862

TOURTELLOT, EDWARD P. Age 29
birthplace Sutton, Mass
residence Everett St.
44th Inf. 9 months, Co. D. Private
1862. Sept. 12 June 18. 1863

TOWLE, JAMES H. Age 21
birthplace Ireland
residence Medford.
5th Inf. 9 months Co. F. Private
1862. Sept. 1 July 2. 1863

TOWNE, HOWARD M. Age 19
birthplace
residence Cottage St.
5th Inf 100 days. Co. D. Private
1864. July 18 Nov 16. 1864

TRULL, EZRA J Age 19
birthplace Boston
residence Harvard St.
13th Inf. 3 years Co A. Private
1861. July 13. Aug 30. 1862
39th Inf 3 years. Captain
1862 Aug 19 Co. G June 2. 1865

TRUMBULL, JOHN B. Age 30
birthplace
residence Vine St
5th Inf. 9 months. Co D. Private
1862. Sept. 19 July 2. 1863

TUCKER, JAMES R. Age 24
birthplace
residence Decatur St.
2nd Batt. Lt Art 3 years. Private
1861. July 31 Aug. 16. 1864

TUESLEY, SIMON B. Age 20
birthplace Maine
residence Grass St.
1st Corps Boston Cadets Private
1862 June 6 July 2 1862

TUFTS, JOHN Age 26
birthplace
residence Main St.
36th Inf. 3years. Co.B Corporal
1862. Aug. 4. June 8, 1865

TURNBULL, JOHN H. Age 18
birthplace
residence Ferrin St.
5th Inf. 100days Co. D. Private
1864 July 18 Nov 16. 1864

TURNBULL, WILLIAM Age 39
birthplace Scotland
residence Ferrin St
36th Inf 3year Co B. Private
1863 Dec. 22 trans to V R C. Feb, 15 1865
1865. Feb 15 Co G 9th V.R.C. July 15. 1865

TURNER, CHARLES H. Age 16
birthplace
residence Lexington St
32nd Inf. 3years. Co I. Musician
1862. Aug. 11 disability Feb 18. 1863

TURNER, HORATIO G. Age 33
birthplace
residence Mason St
47th Inf. 9months Co E. Private
1862. Sept. 22. Sept 1. 1863

TURNER, LABAN W. Age 25
birthplace
residence Prescott St.
1st Inf. 3years. Co. G. Corporal
1861, May 24 May 25 1864

TURNER, LEVI W. Age 43
birthplace
residence Cottage St.
30th Inf. 3years. Co G. Private
1861 Nov. 12. disability April 2. 1862
2nd Regt. Cav. 3years Co. E. 1st Sergt.
1863. March 19 July 20. 1865

TURNER, THOMAS Age 34
birthplace
residence 12 Common St
3rd Batt. Lt Art. 3years. Private
1861, Sept. 5. To reenlist Dec. 11. 1863
1863. Dec. 12. trans to 5th Batt. Sept. 1. 1864
5th Batt. Lt. Art. 3years, Private
1863 Dec. 12 June 12. 1865

TUTTLE, JAMES S Age 19
birthplace
residence
15th N.H. Inf. Co. I
1862. Oct 25 deserted Oct. 30. 1862
James S. Smith — See Navy Record

TUTTLE, WILLIAM F. Age 25
birthplace
residence Bartlett St
32nd Inf. 3years. Co. I. Sergt.
1862. Aug. 11. to reenlist Jan. 4 1864
1864. Jan. 5 2nd Lieut June 29 1865

TYLER, ALONZO C. Age 25
birthplace Augusta, Maine
residence Tremont Pl
2nd Inf. 3years. Co. C. Private
1861. May 11. Feb. 19. 1863

TYLER, GEORGE E. Age 29
birthplace
residence Thorndike St
3rd Batt. Lt. Art. Supernumary
1861, Sept. 7 Sept. 27. 1862

TYLER, JONAS K. Age 36
birthplace
residence Cook St
29th Inf. 3years. Captain
1861. April 19 resigned July 18 1861

TYLER, PHILIP H. Age 26.
birthplace Charlestown
residence Main St.
First Batt. Lt. Art. 3months. Private
1861. May 18 Aug. 2. 1861
3rd Batt. Lt. Art. 3years. 2nd Lieut
1861. Nov. 28 1st Lieut. June 29. 1862
1862. June 30. resigned Oct. 11. 1862

TYLER, THOMAS R. Age 24
birthplace
residence Main St
2nd Batt Lt. Art. 3years Private
1861. July 31 Aug 16 1864

U

UNDERHILL, AUGUSTUS S. Age 18
birthplace
residence
5th Inf. 100days. Co F. Private
1864. July 18 Nov 16. 1864

UNDERHILL, JESSE J. Age 29
birthplace
residence Russell St.
46th Inf. 3years. Com. Sergt.
1862. Sept 4. 1st Lt Feb. 26 1863
1863. Feb. 26. Captain Nov. 24. 1864
1864. Nov. 24 June 16. 1865

UPTON, SAMUEL Age 32
birthplace Quebec, Canada
residence Joiner St
5th Inf 9months Co. D. Private
1862 Sept. 18 July 2. 1863

V

VARRELL, JOHN H. Age 21
birthplace Charlestown
residence Edgar[illegible] St
5th Inf. 9 months. Co. H. Private
1862 Sept 10. July 2, 1863

VAUGHN, SAMUEL T. Age 27
birthplace Charlestown
residence Warren St.
2nd Batt. Lt. Art. 3 years. Private
1861. July 31 Aug. 16 1864

VILES, EUGENE F. Age 15
birthplace
residence
5th Inf. 9 months Co. A. Musician
1862. Sept. 29 July 2, 1863

VIVIAN, JAMES H. Age 2[illegible]
birthplace New York
residence Cottage St.
32nd Inf. 3 years Co. I. Private
1862 Aug 1. to re-en[illegible] Jan. 4 1864
1864. Jan 5 June 29 1865

VOTTIER, ALEXANDER G Age 19
birthplace
residence Decatur St.
5th Inf. 100 days Co. H. Private
1864. July 20. Nov. 16. 1864

W

WACHTER, PHILIP Age 34
birthplace Germany
residence Medford St.
First Light Battery Private
1861, May 18 Aug. 2. 1861
6th Batt. Lt. Art. 3 years. Sergt.
1861, Dec. 25. 2nd Lieut. March 2. 1863
1863. March 2. 1st Lieut. Dec. 30. 1864
1864. Dec 30. Aug. 7. 1865

WADE, JAMES P. Age 27
birthplace
residence Chelsea, Mass
5th Inf. 3 months Co. C. Private
1861, April 16 July 31. 1864

WAITE, CURTIS M. Age 22
birthplace
residence
2nd Reg't. H. Art. 3 years. Co L. Private
1863, Dec. 25 Sept. 3 1865

WAITE, EDWIN E. Age 20
birthplace
residence Russell St
2nd Reg't. H. Art. 3 years. Co. K.
1863. Dec. 25 Sept 3 1865

WAITE, HENRY Age 27
birthplace
residence Russell St
2nd Reg't. H. Art. 3 years, Co L. Private
1863. Dec. 25 Sept. 3. 1865

WAITT, ASHBELL Age 18
birthplace
residence Chelsea St.
1st Reg't. H. Art. 3 years. Private Co. E.
1862. March 30. died. Wash D.C. Sept 24 1864

WAITT, MOSES S Age 23
birthplace
residence Warren St.
36th Inf. 3 years Co B. Private
1862. Aug 5 trans. to U.S Navy, March 1. 1864.
See Navy Record

WAITT, THOMAS E. Age 18
birthplace
residence School St.
61st Inf 1 year. Co H Private
1865. Jan. 12. July 16. 1865

WALCOTT, HARVEY Age 20
birthplace
residence Prescott St
21st Inf. 3 years. Co. K. Private
1864. Jan. 1. trans. to 36th Inf.
1864 Jan. 1 trans. to 56th Inf
56th Inf. 3 years Co. F. Private
1864 Jan 1 July 12 1865

WALDEN, CHARLES T. Age 21
birthplace
residence Mason Ct
3rd Batt Lt Art. 3 years. Private
1861. Sept 5 Sept 16 1864

WALDEN, WILLIAM Age 22
birthplace
residence School St
5th Inf. 9 months. Co D. Private
1862. Sept 19 July 2. 1863

WALDEN, WILLIAM F. Age 24.
birthplace
residence Mason Ct.
36th Inf. 3 years. Co B. Private
1862. Aug. 11. died Andersonville Ga. Aug. 29. 1864

WALDRON, DAVID E Age 26
birthplace
residence Monument St
16th Inf. 3 years, Co. A. Private
1861. July 2. trans. to 11th Inf. July 11. 1864
11th Inf. 3 years. Co. E. Private
1864. July 12. Jan. 11. 1865

WALKER, ALBERT S. Age 25
birthplace
residence Main St
First Light Battery 3 months Private
1861 May 18 Aug. 2. 1861

WALKER, HENRY A. Age
birthplace Charlestown
residence Ferrin St.
5th Maine Inf. Private
1861. April 19. Captain May 27. 1865

WALKER, HENRY A. Age 20
birthplace Charlestown
residence
6th Inf. 100day Co. A. Sergt.
1864. July 15 Oct. 27. 1864

WALKER, HENRY B. Age 20
birthplace Charlestown
residence Mead St.
47th Inf. 9 months. Co. B. Private
1862. Sept. 19 Sept. 1. 1863

WALKER, IRA Age 38
birthplace
residence Lyndeboro St.
1st Batt. Lt. Art. 3 years. Private
1861. Aug. 28 Disability May 24. 1862

WALKER, OLIVER H. Age 21
birthplace
residence Mead St
32nd Inf. 3 years, Co. I. Private
1862. Aug. 11. deserted Sept. 18. 1863

WALLACE, ALEXANDER Age 27
birthplace
residence Cook St. Pl.
2nd Batt. Lt. Art. 3 years. Private
1862. Sept. 8 Aug. 16. 1864

WALLACE, DANIEL Age 40
birthplace
residence Monument St.
32nd Inf 3 years. Co. I. Private
1862. Aug. 11. Disability Aug. 13. 1863

WALLBERG, VALENTINE Age 19
birthplace
residence Somerville
5th Inf. 3 months. Co. C. Corporal
1861 April 16. July 31. 1861
5th Inf. 9 months. Co. D. 1st Sergt.
1862. Sept. 16. July 2. 1863

WALLER, CHARLES Age 27
birthplace
residence
32nd Inf. 3 years. Co. G. Private
1864. Aug. 12. June 29. 1865

WALLIS, HENRY A. Age 27
birthplace
residence
15th Batt. Lt. Art. 3 years. Private
1863. Dec. 24 Aug. 4. 1865

WALLS, GEORGE S. Age 19
birthplace S. Reading
residence Chelsea St.
42nd Inf. 9 months Co. D.
1862. Sept. 20 Aug. 20. 1863

WALSH, MATTHEW Age 27
birthplace Ireland
residence Bow St.
5th Inf. 9 months Co. A. Sergt.
1862. Sept. 29 July 2. 1863

WALSH, WILLIAM Age 22
birthplace
residence Bow St
13th Inf. 3 years. Co. K. Private
1863. July 25 trans. to 39th Inf. July 13. 1864
39th Inf. 3 years. Co. F. Private
1864. July 14. trans. to 32nd Inf. June 2. 1865

WARBURTON, DAVID Age 35
birthplace
residence Grants Ct
32nd Inf. 3 years. Co. I. Private
1862. Aug. 11. Disability Jan. 28 1863

WARD, JOHN Age 24
birthplace Newport, R.I.
residence Moulton St.
5th Inf 9 months Co. D. Private
1862. Sept. 19 July 2. 1863
5th Inf. 100 days. Co. D. Corporal
1864. July 18 Nov. 16. 1864

WARD, RICHARD B. Age 31
birthplace
residence Corey St.
3rd Batt. Lt. Art. 3 years. Private
1862. Aug. 15 Sept. 16. 1864

WARD, WILLIAM H. Age 19
birthplace Newport, R.I.
residence Lexington St.
11th Inf. 3 years Co. I. Sergt.
1861. May 2. June 24. 1864

WARNER, FRANCIS H. Age 30
birthplace
residence Ferrin St.
32nd Inf. 3 years. Co. I. Corporal
1862. Aug. 11 trans. to V.R.C. April 6. 1864

WARREN, JAMES Age 25
birthplace
residence
3rd Reg't. H. Art. 3 years. Co. D. Sergt.
1863. Aug. 14. 2nd Lieut. Oct 28. 1864
1864. Oct. 28 resigned July 1 1865

WARREN, JOSEPH G. Age 21
birthplace
residence Sullivan St
5th Inf. 3 months Co. F. Private
1861. May 1. July 31. 1861
32nd Inf. 3 years. Co. I. Sergt.
1862. Aug. 11. trans. to V.R.C. Jan. 1. 1864

WARREN, LUCIUS H. Age 23.
birthplace Charlestown
residence Monument Sq.
32nd Inf. 3years.
1862, July 24. 2nd Lieut. July 31, 1862
1862 Dec. 14. 1st Lieut.
1864. April 9. 38th U.S. Col'd Inf: Major
1866. April 12. " " " " Lt. Col.
1865. March. 13. Bvt. Lt. Col. – Col. – Brig. Gen. U.S.V.
1867. Jan. 25. Mustered out.

WASHBURN, CHARLES E. Age 25
birthplace Acushnut. Mass
residence Lyndeboro St
4th Regt. Cav. 3years. Co. B. Private
1863. Dec. 4. June 7. 1865

WATERHOUSE, GILES Age 34.
birthplace
residence
U.S. Infantry. Band
1865 Jan. 20 Jan. 19 1868

WATERMAN, ANTHONY A. Age 18
birthplace Medford
residence High St
5th Inf. 100days Co. H. Private
1864. July 20. Nov. 16. 1864

WATERMAN, FRANK O. Age 18
birthplace
residence Medford, Mass
5th 100days, Co. H. Private
1864 July 20. Nov. 16 1864

WATKINS, GEORGE P. Age 18
birthplace
residence
61st Inf. 1year, Co. K. Private
1865. Feb. 1. July 16. 1865

WATSON, ARCHIBALD Age 35
birthplace Scotland
residence Bunker Hill St
58th Inf. 3years. Co. K Private
1864. Dec. 29 July 14. 1865

WEBB, Jr. THOMAS Age 23
birthplace
residence
59th Inf. 3years, Co. H. Private
1864. March 12. died of wounds June 23. 1864

WEBBER, WILLIAM H. J. Age 23
birthplace
residence Elm St.
1st Regt. H. Art. 3years. Co. L. Private
1862. March 11. re-enlist March 13. 1864
1864 March 14 deserted March – 1864

WEBSTER, BACCHUS Age 39
birthplace
residence Chelsea St.
47th Inf. 9months Co. E. Private
1862. Oct. 8 Sept. 1. 1863

WEBSTER, GEORGE A. Age 18
birthplace
residence Washington St
5th Inf. 9months Co. H. Private
1862. Sept. 16. July 2. 1863
5th Inf. 100days. Co. H Corporal
1864. July 20 Nov. 16. 1864

WEBSTER, GEORGE W. Age 39
birthplace
residence Lincoln St
36th Inf. 3years. Co. B. Private
1862. Aug. 5 Trans. to 56th Inf. June 8. 1865
1865. June 9 56th Inf. Co. D. July 12. 1865

WEBSTER, WILLIAM N. Age 20
birthplace Charlestown
residence Church St.
36th Inf. 3years. Co. B. Corporal
1862. July 25. June 28. 1865

WEED, OTIS H. Age 18
birthplace
residence Brighton St
12th Inf. 3years. Co. H. Private
1861, June 26. July 8. 1864.

WELCH, JOHN Age 18
birthplace Ireland
residence
28th Inf. 3years. Co. A. Private
1861 Dec. 13. to re-enlist Jan. 1. 1864
1864 Jan. 2. June 19. 1865

WELCH, JOHN Age 18
birthplace
residence
32nd Inf. 3years. Co. I. Private
1862. Aug. 11 disability Dec. 18 1863

WELCH, MATTHEW Age 27
birthplace Ireland
residence Everett St
5th Inf. 9months. Co. A. Sergt.
1862. Sept 29. July 2. 1863

WELCH, PETER Age 31
birthplace
residence Boston
28th Inf. 3years. Co. K. Private
1862. Sept. 3 to re-enlist Jan. 1. 1864
1864. Jan. 2. died of wounds. May 28. 1864

WELLINGTON, ARTHUR N. Age 18
birthplace
residence Washington St
13th Inf. 3years. Co. D. Private
1861 July 29 disability May 5. 1862
36th Inf. 3years. Co. B. Private
1862. July 26 disability March 11. 1863

WELLINGTON, GEORGE F.S. Age 19
birthplace
residence Essex St.
44th Inf. 9months. Co. A. Private
1862. Sept. 12. June 18. 1863

WELLS, CHARLES A. Age 26
birthplace
residence Walker Ave
17th Inf. 3years. Co. K. Private
1861, July 22 disability Nov. 23. 1861

WELLS, GEORGE S. Age 22
birthplace
residence High St.
4th Batt. Lt. Art. 3years. Private
1862. Sept. 11. to re-enlist Dec. 25. 1863
1863, Dec 26 deserted March 26. 1864

WELLS, WILLIAM F. Age 26
birthplace
residence North St
11th Inf. 3years. Co. I. Private
1861, June 13 disability Dec. 26. 1862

WELSH, GEORGE S Age 19
birthplace
residence
29th Inf. 3years Private
1862. Aug. 12 Jan. 13. 1865

WELSH, JOHN Age 21
birthplace
residence Cambridge
19th Inf. 3years. Co. K. Sergt.
1861 Aug. 28 Aug. 28. 1864

WELSH, JOHN Age 21
birthplace
residence
5th Inf. 9months. Co. A. Private
1862. Sept. 29 July 2. 1863

WELSH, PATRICK Age 21
birthplace
residence Hill St
5th Inf. 9months Co. A. Private
1862 Sept. 29 July 2. 1863

WELSH, WILLIAM Age 22
birthplace
residence
32nd Inf. 3years, Co. B. Private
1863. July 26. June 29 1865

WEMYSS, CHARLES C. Age 21
birthplace
residence Elm St
5th Inf. 100days. Co. D Private
1864. July 18 Nov. 16. 1864

WENTWORTH, ALONZO P. Age 33
birthplace
residence
12th Inf. 3years. Co. B. Private
1863, July 9. trans. to 39th Inf. June 25. 1864
39th Inf 3years. Co. E. Private
1864. June 26. May 18 1865

WENTWORTH, EBEN C. Age 29
birthplace
residence Adams St
4th Batt. Lt. Art. 3years. Sergt.
1862. Sept. 11. to re-enlist Jan. 2. 1864
1864 Jan. 3. March 16. 1865

WENTWORTH, THOMAS S. Age
birthplace Acton, Me
residence Union St.
13th N.H Inf. Co. B. Private
1862. Aug. 18 June 21. 1865

WEST, ANDREW J. Age 23
birthplace Charlestown
residence Everett St
8th Batt. Lt. Art. 6 months Private
1862. June 3 Nov. 29. 1862

WEST, LEONARD H. Age 32
birthplace
residence Lynde Av.
17th Inf. 3years. Co. H. Private
1862. Aug. 18 Aug. 3. 1864

WEST, ORSON Age 22
birthplace
residence
3rd Batt. Lt. Art. 3years. Corporal
1861, Sept. 9 Sept. 16. 1864

WESTCOTT, CHARLES M. Age 20
birthplace
residence
36th Inf. 3years. Co. B. Private
1862. July 24. died of wounds, May 6. 1864

WESTON, GEORGE H. Age 25
birthplace
residence Bunker Hill St.
56th Inf. 3years. Co. B. Private
1863. Dec. 26. July 12. 1865

WESTPHAL, CHRISTOPHER Age 39
birthplace
residence Arrow St.
29th Inf. 3years Co. H. Private
1861. Nov. 5 trans. to V.R.C.

WETHERBEE, ALFRED H Age
birthplace Dexter, Me
residence Main St.
1st Cal. Inf. Co. B. Private
1864. Feb 22 Oct. 25. 1865

WHEELER, CHARLES W. Age 18
birthplace
residence Green St.
47th Inf. 9months Co. E. Private
1862. Sept. 22 Sept. 1. 1863

WHELTON, DAVID Age 30
birthplace
residence
1st Reg. Cav. 3years, Co. B. Corporal
1863, Dec. 28 June 26. 1865

WHIDDEN, PHELIN C. Age 21
birthplace
residence
13th Inf. 3 years. Co. B. Private
1861. July 16. Ord. War Dept. Dec. 11. 1863

WHITE, EBEN Age 27
birthplace
residence Newton, Mass
5th Inf. 3 months Co. K. Private
1861. April 19 July 31. 1861

WHITE, Jr. EBEN Age 18
birthplace
residence Winthrop St
36th Inf. 3 years Co. B. Private
1862. July 24. disability Jan 6. 1863
5th Inf. 100 days Co. H. Corporal
1864. July 20. Nov. 16. 1864

WHITE, EDWARD T. Age 18
birthplace
residence
4th Unattached Co. Inf. 90 days. Private
1864. May 3. Aug 6 1864

WHITE, EPHRAIM F. Age 30
birthplace
residence Foster Ct.
47th Inf. 9 months Co. E. Corporal
1862. Sept. 22 Sept 1. 1863

WHITE, EUGENE M. Age 21
birthplace
residence Mystic St
48th Inf. 9 months Hospital Steward
1862 Dec. 8 Sept 3 1863

WHITE, JAMES A. Age 23
birthplace Saugatuck, Mich.
residence Richmond St
32nd Inf. 3 years. Co. C. Q.M. Sergt.
1861 Nov 7 Sept. 7 1864

WHITE, JEAN Age 22
birthplace
residence
1st Regt. Cav. 3 years. Band Musician
1862. Jan. 6 disability Aug 16. 1862

WHITE, JOHN Age 19
birthplace
residence Short St
54th Inf. 3 years. Co. F. Private
1863. Dec. 15 Aug 20 1865
See Navy Record

WHITE, JOHN Age 30
birthplace
residence Main St
22nd Inf. 3 years. Co. F. Private
1861. Aug. 10 Killed Gettysburg Pa. July 2. 1863

WHITE, JOSEPH H. Age 25
birthplace
residence Bunker Hill St.
47th Inf. 9 months Co. E. Private
1862. Sept. 22. Sept. 1. 1863

WHITE, PATRICK H. Age 37
birthplace
residence Princeton St.
32nd Inf. 3 years. Co. I. Corporal
1864. Jan. 5 Died, Weldon, R.R. Va. Aug. 2. 1864

WHITE, RUFUS A. Age 22
birthplace
residence Bunker Hill St
11th Inf. 3 years. Co. I. 1st Sergt.
1861. June 13. 2nd Lieut. Jan 17. 1862
1862. Aug. 30. 1st Lieut.
1863 Dec 17. Captain Nov. 2. 1864.

WHITE, THOMAS Age 35
birthplace
residence Decatur St
2nd Batt. Lt. Art. 3 years. Private
1862. Sept 10. Aug. 16. 1864

WHITE, WILLIAM H. Age 38
birthplace
residence Main St
5th Inf. 3 months Co. C. Private
1861. April 19 July 31. 1861
32nd Inf. 3 years. Co. I. Corporal
1862. Aug. 11 Trans. to V.R.C

WHITING, GEORGE A Age 21
birthplace Concord Mass
residence Everett St
32nd Inf. 3 years. Co. F. Private
1862. Feb. 15 April 19 1865

WHITING, GEORGE W. Age 21
birthplace
residence Somerville
36th Inf. 3 years. Co. B Private
1862 June 26 Ord War Dept. May 29 1865

WHITING, HENRY L Age 29
birthplace
residence Decatur St
5th Inf. 9 months Co. H Private
1862 Sept. 16 July 2 1863

WHITMARSH, J WARREN Age 31
birthplace New Market, N.H.
residence Decatur St
3rd US Art. Co. I. Sergt
1864. Feb. 28 Feb 28. 1867

WHITNEY, CHARLES R. Age 22
birthplace
residence Stetson Ct
11th Batt. Lt. Art. 3 years Private
1862 Aug. 25 May 25 1863

WHITNEY, EDWIN F. Age 19
birthplace
residence
5th Inf. 9 months Co. H Private
1862. Sept. 16 Died Newbern, N.C. Feb. 3 1863

WHITNEY, MOSES Age 25
birthplace
residence Bunker Hill St
5th Inf. 100 days Co. D. Private
1864. July 18 Nov. 16 1864

WHITON, JOSEPH H. Age 18
birthplace Charlestown
residence Green St.
36th Inf. 3 years. Co. B. Private
1862. July 28 June 5. 1865

WHITON, RUSSELL J. Age 25
birthplace
residence Somerville
13th Inf. 3 years. Co. A. Corporal
1861. July 16. disability Nov. 26. 1862

WHITTEMORE, THEODOSIUS J. Age 23
birthplace Charlestown
residence Cross St.
5th Inf. 9 months. Co. H. Private
1862. Sept. 10 July 2. 1863

WHITTIER, FRANCIS H. Age 33
birthplace
residence Main St.
30th Inf. 3 years. 1st Lieut.
1862. Feb. 20. Captain Aug. 5. 1862
1863. Nov. 26. Major
1864. May 27 Lt. Colonel
1865. Feb. 17. Colonel July 9. 1865

WHITTIER, ISAAC P. Age 38
birthplace Farmington, Me
residence Warren St.
9th Maine Inf. Co. F. Corporal
1861 Sept. 20. July 13. 1865

WHITTIER, SAMUEL J. Age
birthplace Milton, Mass
residence Park St.
1st N.H. Batt. Serg't.
1861, Aug. 14. July 28 1863

WHITTLE, ALBERT B. Age 18
birthplace Charlestown
residence Chelsea St.
5th Inf. 9 months Co. D. Musician
1862. Sept. 11 July 2. 1863

WHITTLE, CHARLES P. Age 21
birthplace Charlestown
residence Chelsea St.
5th Inf. 3 months Co. C. Serg't.
1861 April 19 July 31. 1861
5th Inf. 9 months Co. D. 2nd Lieut.
1862. Sept. 19 July 2. 1863
5th Inf. 100 days. Co. D. 1st Lieut.
1864. July 18 Nov. 16. 1864

WHITTLE, GEORGE W. Age 32
birthplace
residence Wall St.
5th Inf. 9 months. Co. D. Serg't.
1862 Sept. 19 disability Feb. 5. 1863

WHOOLEY, DENNIS Age 24
birthplace
residence Canal Bank
16th Inf. 3 years. Co. A. Private
1861. July 2. disability Oct. 26. 1862

WHOOLEY, JAMES Age 20
birthplace
residence
30th Inf. 3 years. Co. E. Private
1861. Oct. 29. Nov. 29. 1864

WIDGER, CHARLES G. Age 33
birthplace
residence
47th Inf. 9 months Co. E. Private
1862. Sept. 22. Sept. 1. 1863

WIELD, JOHN Age 31
birthplace Fredericton N.B.
residence
2nd Batt. Lt. Art. 3 years. Private
1861. July 31 Aug. 16. 1864

WIGGIN, JACOB Age 18
birthplace Franklin, Mass
residence
19th Unattached Co. Inf. Private
1864 Nov. 25 June 27. 1865

WIGGIN, JAMES E. Age 27
birthplace
residence Stetson Ct.
5th Inf. 9 months Co. A. Private
1862. Sept. 29. June 6. 1863

WILBUR, JOHN F. Age 21
birthplace
residence
17th Inf. 3 years. Co. C. Private
1864, Aug. 5 July 11. 1865

WILDER, CHARLES H. Age 39
birthplace
residence Miller St.
4th Batt. Lt. Art. 3 years. Private
1862. Sept 11 to re-enlist Jan. 3 1864
1864 Jan. 4 March 16. 1865

WILDER, FRANCIS W. Age 29
birthplace
residence Prospect St.
45th Inf. 9 months Co. E. Private
1862. Sept. 26 July 7. 1863

WILDES, SOLOMON Age 37
birthplace
residence Mt Vernon St.
First Company Sharpshooters
1862. Sept. 2. trans. to V.R.C. March 15. 1864

WILEY, BENJAMIN D. Age 28
birthplace Wellfleet Mass
residence Bartlett St.
5th Inf. 100 days. Co. H. Corporal
1864. July 14 Nov. 16. 1864

WILEY, CHARLES V. Age 22
birthplace
residence
48th Inf. 9 months Co. F. Private
1862. Nov. 3 Sept. 13. 1863

WILEY, SAMUEL A. Age 28
birthplace
residence Green St.
5th Inf. 9 months Co. H. Private
1862. Sept. 16 July 2. 1863

WILKINS, JAMES R. Age 26
birthplace Boston
residence Arrow St
36th Inf. 3 years. Co. B. Private
1862. Aug. 4 June 8. 1865

WILLAN, THOMAS Age 24
birthplace
residence
5th Inf. 3 months Co. C. Private
1861 April 16 July 31. 1861
1st Regt. H. Art. 3 years Co. L. Private
1863. Nov. 28 Co. A. Aug 16. 1865

WILLCOTT, JOHN Age 27
birthplace
residence
1st Inf 3 years, Co. E. Private
1861, Dec. 7 disability Nov. 7. 1862

WILLEY, FRANK W. Age 24
birthplace
residence Everett St
22nd Inf. 3 years. Co. B. Private
1861. Sept. 3. Sept. 2. 1864

WILLIAMS, ALBERT Age 38
birthplace
residence Main St
2nd Regt. H. Art. Co. B. Sergt
1863. July 28 Co. C. Sept. 3. 1865

WILLIAMS, GEORGE E. Age 36
birthplace
residence Chelsea St.
1st Regt. Cav. 3 years, Corporal Co. C.
1861, Sept. 17 to re-enlist March 30. 1864
1864. March 31 Sergt. June 29 1865

WILLIAMS, JAMES L. Age 32
birthplace Pembroke, Me
residence Lexington St
6th Inf. 3 months. Co. C. Private
1861. April 22. Aug. 2. 1861
33rd Inf. 3 years. Co. A. Sergt.
1862. July 15. June 11. 1865

WILLIAMS, JAMES K. P. Age 19
birthplace Boston
residence Russell St.
32nd Inf. 3 years. Co. I. Private
1862. Aug 11 disability Feb. 7 1863
61st Inf. 1 year. Co. B. Private
1864. Aug. 30 disability Oct. 9 1864

WILLIAMS, JOHN Age 20
birthplace
residence
47th Inf. 9 months. Co. B. Private
1862. Nov. 26. Sept. 1. 1863

WILLIAMS, JOHN S. Age 29
birthplace
residence
5th Regt. Cav. 3 years. Co. B. Corporal
1864. Jan. 29 Oct. 31. 1865

WILLIAMS, MARTIN H. Age 38
birthplace
residence Chelsea St.
32nd Inf. 3 years. Co. I. Private
1862. Aug. 11. to re-enlist Jan. 4 1864
1864. Jan. 5 Killed Laurel Hill, Va. May 10 1864

WILLIAMS, ROBERT Age 25
birthplace Boston
residence Walker St.
19th Inf. 3 years. Co. K. Private
1861. Aug. 28 trans. to V. R. C.

WILLIAMS, JR. SAMUEL Age 29
birthplace Charlestown
residence Chauncy Pl.
5th Inf. 9 months Co. H. Private
1862. Sept. 16: July 2. 1863

WILLIAMS, THOMAS Age 24
birthplace
residence
5th Inf. 3 months. Co. C. Private
1861. April 19 July 31. 1861
5th Inf. 9 months Co. D Private
1862. Sept. 16

WILLIAMS, THOMAS F. Age 23
birthplace Boston
residence Union St
1st Inf. 3 years. Co. C. Private
1863. April 1. May 27. 1865

WILLIAMSON, GEORGE Age 33
birthplace Marshfield Mass
residence Soley St.
5th Inf. 9 months Co. E Sergt
1862. Sept. 1. July 2. 1863

WILLIS, WILLIAM F. Age 20
birthplace
residence Monument Sq.
29th Inf. 3 years. Co. H. Private
1861, Nov 5 to re-enlist Jan. 2. 1864
1864. Jan. 3. Killed Petersburg, Va. June 17 1864

WILSON, AARON C. Age 24
birthplace
residence
2nd Regt. H. Art. Co. D. Private
1864. Jan. 2. Sept 3. 1865

WILSON, GEORGE Age 27
birthplace
residence
59th Inf. 3 years. Co. B. Private
1864. Jan. 5. trans. to 57th Inf. June 1. 1865
1865. June 2. 57th Inf. Co. B. July 30 1865

WILSON, GEORGE E. Age 18
birthplace
residence Main St
5th Inf. 100 days, Co. H. Private
1864. July 20 Nov. 16. 1864

WILSON, GEORGE F. Age 22
birthplace
residence California
2nd Regt. Cav. Co. F. Sergt.
1863. May 10. March 22. 1864

WILSON, JAMES Age 35
birthplace
residence
39th Inf. 3years. Co. K. Private
1862. Aug. 22 Disability March 4. 1863

WILSON, JOHN Age 23
birthplace
residence
32nd Inf. 3years. Co. E. Private
1863. July 27 June 29. 1865

WILSON, 2nd JOHN Age 23
birthplace
residence
13th Inf. 3years, Co. K Private
1863. July 27 trans. to 39th Inf. July 13. 1864
39th Inf. 3years. Co. G. Private
1864, July 14. trans. to 32nd June 2. 1865

WILSON, JONES Age 27
birthplace
residence Bartlett St.
10th Batt. Lt. Art. 3years. Private
1862. Sept. 9. June 9 1865

WILSON, MAURICE Age 28
birthplace
residence Walford St.
20th Inf. 3years. Co. E. Private
1861. July 22 Co. F. July 21. 1864

WILSON, SYLVESTER E. Age 24
birthplace
residence Oak St.
45th Inf. 9months Co. E. Private
1862. Sept. 26. July 7. 1863

WINTERS, JAMES E. Age 32
birthplace
residence
1st Regt. Cav. 3years, Co. C. Sergt.
1864. March 31 June 29. 1865

WINTERS, RICHARD M. Age 21
birthplace
residence
5th Inf. 9months Co. D. Private
1862. Oct. 14. July 2. 1863

WISENER, JAMES Age 26
birthplace
residence
8th Batt. Lt. Art. 6months Private
1862, June 4. Nov. 29. 1862.
James Wismer See Navy Record

WITHERELL, ELISHA B. Age 19
birthplace
residence Elm St.
47th Inf. 9month Co. E. Private
1862. Sept. 22 Sept. 1. 1863

WOODBURY, GEORGE L. Age 19
birthplace
residence High St.
29th Inf. 3years, Co. H. Private
1861. Dec. 19 Dec. 30. 1864

WOODBURY, HENRY W. Age 21
birthplace
residence High St
8th Batt. Lt. Art. 6months Private
1862. June 3. Nov. 29 1862
5th Inf. 100days. Co. D. Private
1864. July 18 Nov. 16. 1864.

WOODS, LEMUEL Age 37
birthplace Brighton, Mass
residence Decatur St.
1st Maine Cav. Co. B. Private
1861, Sept. 9 Nov. 7. 1864

WOODWARD, FREDERICK Age 36
birthplace
residence
60th Inf. 100days, Co. D. Private
1864; July 21 Nov. 30. 1864

WORCESTER, WILLIAM E. C. Age
birthplace Damariscotta, Me
residence Marlboro, Mass
5th Inf. 9months. Major
1862. Oct. 8 July 2. 1863
5th Inf. 100days Lt. Colonel
1864. July 28 Nov. 16. 1864

WORTHAN, HARVEY R. Age 26
birthplace
residence Everett St
5th Inf. 3months Co. C. Private
1861 April 19 July 31. 1861
32nd Inf. 3years. Col. Private
1862. Aug. 11 to re-enlist Jan. 4. 1864
1864. Jan 5. June 29. 1865

WOTTON, BERNARD Age 26
birthplace
residence Boston
5th Inf. 3months. Co. C. Private
1861. April 16. July 31. 1861
1861. July 18 wounded at Bull Run Va
Returned to England, Lieut. Royal Navy

WRIGHT, BENJAMIN F. Age 24
birthplace
residence Soley St
11th Inf. 3years. Captain
1861, June 13 resigned Nov. 28. 1861

WRIGHT, HENRY E. Age 25
birthplace Lexington, Mass
residence Albion Ct.
16th Inf. 3years. Co. H. Private
1861. June 29 Dec. 4. 1864

WRIGHT, J. STURGIS Age 19
birthplace
residence Cross St
29th Inf. 3years. Co. K Private
1862. March 28 trans. to 36th Inf. Feb. 28 1864
36th Inf. 3years. Co. H. Private
1864. Feb. 29 Aug. 15. 1864

WRIGHT, RUFUS C. Age 27
birthplace
residence
10th Batt. Lt. Art. 3years. Private
1864. Jan. 5 June 9. 1865

WRIGHT, SAMUEL A. Age 25
birthplace
residence Tufts St.
5th Inf. 3months Co. K. Sergt.
1861. April 19 July 31. 1861

WRIGHT, THOMAS H. Age 21
birthplace
residence Russell St
5th Inf. 100days. Co. D. Private
1864. July 18 Nov. 16. 1864
See Navy Record

WRIGHT, WILLIAM Age 22
birthplace Montreal Can.
residence Cook St.
9th Maine Inf. Co. C. Private
1864. Nov. 22. July 13. 1865

WYMAN, FRANCIS Age 18
birthplace
residence
29th Inf. 3years. Co. H. Private
1862. April 22 disability Dec. 1. 1862
See Navy Record

WYMAN, FREDERICK Age 20
birthplace
residence Union St.
1st Inf. 3years. Co. H. Private
1861. Sept. 5 May 25. 1864.

X

Y

YENDLEY, JOSEPH B. Age 22
birthplace
residence Boston
5th Inf. 3months Co. C. Private
1861. April 19 July 31. 1861

YOUNG, CHARLES Age 29
birthplace
residence
11th Inf. 3years. Co. D. Private
1864. Feb. 13 June 8. 1865

YOUNG, EDWARD W Age 23
birthplace
residence Marion St
8th Batt. Lt. Art 6 months Private
1862. May 30 Nov. 29 1862
See Navy Record

YOUNG, FRED. W. Age
birthplace Waldoboro. Me.
residence Polk St
21 Maine Inf. Co. A. Sergt.
1862. Sept. 10 Aug. 25 1863

Z

ZIMMERMAN, JOHN A. Age 40
birthplace
residence
24th Inf. 3years. Band
1861. Oct. 10 Order. War Dept. Aug. 30. 1862

ZOLLER, GEORGE H. Age 21
birthplace
residence
5th Inf. 3months. Co. C. Private
1861. April 19. July 31. 1861
1st Regt. Cav. 3years. Co. C. Private
1861. Oct. 5 disability Dec. 22. 186-

NAVY

CHARLESTOWN IN THE NAVY

SHEET NO. 1

ABRAMS, CHARLES B. Age 25
birthplace Nantucket, Mass residence 21 Russell, St.
1861, May 17, Surgeon's Steward March 15. 1862
served on OHIO – MASSCHUSETTS. –
1863. Aug. 31. Surgeon's Steward April 2. 1865
ETHAN ALLEN – MARY SANFORD
See Army Record

ADRIAN, WILLIAM Age 23
birthplace Belfast, Me. residence 22 Ferrin St.
1861 June 6 Armorer June 30. 1862
served on VINCENNES – EMPRESS – COLORADO
See Army Record

AHERN, MICHAEL Age 21
birthplace Charlestown residence
1864. Sept 3. 1st Class Fireman June 18. 1865
served on BAT – SANTIAGO de CUBA
Discharged as Michael O'Hearn. See Army Record

AIKEN, EDMUND C. Age 26
birthplace, Brookfield Me residence
1862, Feb. 6. Acting Master's Mate Aug. 8. 1866
served on ARGOSTOOK – COLORADO – FARRAGUT – NIGHTINGALE.
Credited from Charlestown

ALDRICH, WILLIAM D. Age 26
birthplace Smithfield R.I. residence 29 Everett St
1861 Oct. 3 United States Marine Corps. Corporal. Oct. 5. 1865
served on OHIO

ALEXANDER, GEORGE Age
birthplace Warrington Va. residence
1864 July 20 Landsman July 19 1867
served on CONNECTICUT – MAHASKA – OHIO
Substitute for Everett Tarrey

ALLEN, JAMES B. Age 21
birthplace Portland, Me residence Medford St.
1863 Feb. 26 Landsman Feb. 25 1864
served on WESTERN WORLD – TEAZER

ALLEN, JOSEPH Age 35
birthplace Boston residence
1865 Jan. 26 Ward Room Steward April 16. 1868
served on OHIO – GERARD – DON

ALMEDER, GEORGE L. Age 18
birthplace Charlestown residence 35 Everett St.
1864 Jan. 7 Seaman Dec 20. 1869
served on KEARSARGE – OHIO

ALVAREZ, LOUIS Age 36
birthplace Malaga, Spain residence 47 Soley St.
1861 Aug 20. Officer's Steward, July 5 1864
served on OHIO – PENOLA.

AMES, GEORGE H. C. Age 19
birthplace Charlestown residence Boston
1864, Jan. 28 Landsman Feb. 9. 1866
served on OHIO – OSCEOLA.

ANDERSON, CHARLES D — Age 16
birthplace Charlestown — residence Charlestown
1864 March 11 — Landsman — Oct. 24 1865
served on OHIO - RELIEF

ANDERSON, PETER — Age 38
birthplace Denmark — residence 9 Oak St.
1863 Feb 10 — Seaman — Feb 12. 1864
served on OHIO - MERCEDITA - CERES

ANDREWS, WALTERS — Age 22
birthplace Charlestown — residence
1862 April 21 — Seaman, deserted — Sept. 14 1862
served on OHIO - WILLIAM BADGER

ARMSTRONG, WILLIAM M. — Age 28
birthplace — residence 4 Bolton Pl.
1864 Jan. 23 — Acting Ensign — Aug. 17. 1865
served on OHIO - IUKA

ASPINWALL, JOHN — Age 25
birthplace Charlestown — residence Lynn
1861 April 20 — Ord. Seaman, - Acting Ensign - Jan. 4. 1866
served on MINNESOTA - COMMODORE BARNEY

AUSTIN, HENRY — Age 23
birthplace Charlestown — residence Washington St
1864 Dec. 8. — 1st Class Fireman — Nov. 2. 1867
served on CONNECTICUT. - TUSCORA - MOHONGO

AUSTIN, JR. WILLIAM H. — Age 21
birthplace — residence 12 Chelsea St.
1861. April 15 — 1st Class Fireman — Dec. 2. 1861
served on PLYMOUTH - MISSISSIPPI

AUSTIN, WILLIAM H. — Age 43
birthplace Poughkeepsie, N. Y. — residence Chelsea St.
1861 April 10. — 1st Class Fireman — June 30 1864
served on MISSISSIPPI - LACKAWANNA

AUTY, CHARLES H. — Age 21
birthplace Boston — residence 4 Avon Pl.
1862 Feb. 6 — Coal Heaver - deserted - Oct. 2. 1862
served on OHIO - ARGOSTOCK

B

BABCOCK, CONVERSE A. — Age 24
birthplace New Hampshire — residence Chelsea St.
Appointed 1864, July 18 — Acting Ensign. — May 23 1865
served on OHIO - KENSINGTON

See Army Record

BACON, WILLIAM — Age 18
birthplace E. Boston — residence Austin St
1863 Dec. 23 — Nurse — Feb 4 1865
served on FLAG - PRINCETON

BAKER, HARTWELL — Age 22
birthplace Unity, Me — residence
1862. Feb. 8 — Trans to Hospital — May 1 1862
served on CONSTELLATION

SHEET NO. 3

BAKER, ROSWELL F. — Age 20
birthplace — residence Hancock St.
1864. June 18 — Acting 3rd Asst Engineer — Sept. 18 1868.
served on — COHASSET – VANDERBILT – SARANAC
See Army Record

BANMANN, LEOPOLD — Age 21
birthplace Germany — residence Charlestown
1862. Feb. 13 — Landsman — May 4. 1865
served on — KATAHDIN – BIENVILLE.

BARKER, EDWARD F. — Age 24
birthplace — residence Harvard St.
1863. Dec. 26 — Ass't. Paymaster — Feb. 4. 1866
served on — KENNEBEC – OHIO

BARKER, THOMAS — Age 33
birthplace Ireland — residence Bow St
1863. Aug 10 — Landsman — June 16. 1864
served on — OHIO – NIAGARA – NORTH CAROLINA

BARNARD, GEORGE A. — Age 39
birthplace — residence Lawrence Ct
1862. June 11. — 1st Class Fireman — April 26. 1864
served on — OHIO – RHODE ISLAND
1864. May 21 — Acting 3rd Asst. Engineer — Aug. 18 1866
served on — SANTIAGO – DE CUBA.

BARRETT, PETER — Age 25
birthplace Ireland — residence
1864. Aug 16. — Capt of the Fore Castle — deserted — June 25 1865
served on — SOMERSET – OHIO
Substitute for John C. Mason

BARRY, DAVID A. — Age 22
birthplace Charlestown — residence Boston
1861 July 20 — Landsman — Nov. 3. 1863
served on — SABINE. NORFOLK PACKET

BARRY, GEORGE — Age 24
birthplace N.Y. City — residence
1862. Jan. 23 — Seaman. – disability — Oct. 20. 1863
served on — OHIO – MARBLEHEAD – NORTH CAROLINA

BARRY, OCTAVUS R — Age 26
birthplace Charlestown — residence Bartlett St.
1865 Jan. 19 — Landsman — May 27 1865
served on — OHIO – CIRCASSIAN
See Army Record

BASSETT, CHARLES — Age 31
birthplace Charlestown — residence Boston
1861. Nov. 30 — Ord. Seaman – disability — Feb. 18 1862
served on — NORTH CAROLINA – ARTHUR

BATES, JOHN — Age 28
birthplace — residence
1862 Feb. 1 — Capt. of After Guard — Jan. 25. 1865
served on — OHIO – CONSTELLATION

BATES, JOHN A. Age 38
birthplace England residence Chelsea St
1861 Aug 21 Pay Master's Steward Sept 4 1863
served on OHIO - FEARNOT

BATES, JR. JOHN A Age
birthplace residence Chelsea St
1862. March 19 Ass't Pay Master. Pay Master- March 4 1867
served on OHIO - PORT ROYAL - IROQUOIS - JAMESTOWN

BATES, WILLIAM Age
birthplace New York residence Chapman St
1861. Dec. 7 Acting Master Nov 14 1865
served on BIENVILLE - SUMPTER - ATLANTA - ALABAMA

BAUMAN, JOHN M U S. Marine Corps Age
birthplace Germany residence Winthrop St
1857 March 30 U.S Marine Corps Sergeant May 17. 1867
served on

BAUMANN, LEOPOLD Age 21
birthplace residence Medford St
1862. Feb. 13 Landsman May 4. 1865
served on OHIO - KATAHDIN - BIENVILLE

BAURY, FREDERICK F. Age
birthplace residence
1862 May 15 Acting Master. Acting Vol. Lieut. Feb 9 1869
served on S. CAROLINA - COLORADO - CANANDAIGUA - QUINNEBAUG

BAXTER, JR. FRANKLIN W Age 28
birthplace Reading, Mass residence Wall St
1861 April 25 Surgeon's Steward March 25 1862
served on OHIO - MINNESOTA - WABASH
1864 June 2 Surgeon's Steward July 27 1865
served OHIO - NAVY YARD

BEAL, LABAN Age 28
birthplace Hingham, Mass residence Pearl St
1865 June 7. Surgeon's Steward Jan 26. 1866
served on OHIO - LITTLE IDA

BEAN, WILLIAM Age 21
birthplace Vermont residence 4 Quincy Pl
1861 June 15 Landsman Aug 2 1862
served on CONNECTICUT - NORTH CAROLINA

BEAN, ZACHARIAN Age 48
birthplace Maine residence Neal's Block. Short St
1862 Feb 26 Landsman disability April 24 1863
served on OHIO - SAN JACINTO

BEARD, CHARLES F. Age 27
birthplace Charlestown residence Boston
1862, Aug. 15 Seaman Aug 15 1863
served on OHIO - CRUSADER

BEAULEANE, PETER H Age 23
birthplace Canada residence Joiner St
1861. May 29 1st Class Fireman June 30 1862
served on OHIO - COLORADO

BELLOWS, CHARLES S. — Age 35
birthplace — residence
1862, Jan. 23. — Acting Master's Mate — Mate — Aug. 2, 1868
served on — OHIO - ARTHUR - ARGOSTOOK - POWHATAN

BELMANA, FRANCIS C — Age 43
birthplace Charlestown — residence Bunker Hill St.
1863. Dec. 31 — Surgeon's Steward — June 5 1865
served on — OHIO - BROOKLYN - CASCO - NIPHON

BENNETT, JACOB T. — Age 22
birthplace Ireland — residence
1864 June 24 — Landsman — Sept 30 1865
served on — OHIO - O. H. LEE
Substitute for George E. McIntire

BENNETT, JEREMIAH H — Age
birthplace — residence
1862. Oct. 11 — Acting Ensign — Aug. 12, 1865
served on — OHIO - QUAKER CITY - BRAZILIERA

BIGELOW, ALBERT S. — Age 19
birthplace Charlestown — residence
1862 Aug. 7 — Landsman deceased — March 7. 1863
served on — OHIO - FARRAGUT SQUADRON

BIGELOW, WILLIAM — Age 21
birthplace Bangor, Me — residence
1863. Feb. 24. — Landsman — Sept. 26. 1863
served on — OHIO - WESTERN WORLD

BIGGOTT, WILLIAM — Age 32
birthplace Ireland — residence Scotts Ct
1864, Aug. 3 — 2nd Class Fireman — June 19 1867
served on — OHIO - RHODE ISLAND - VERMONT

BLACK, CHARLES E. — Age 35
birthplace — residence Winthrop St
1864. Jan. 12 — Acting Ass't. Engineer — Nov. 30. 1864
served on — OHIO - NARCISSUS - RHODE ISLAND

BLACK, JOHN — Age 38
birthplace — residence Chelsea St.
1862. Feb. 15 — Acting Master's Mate — Jan. 16. 1864
served on — OHIO
1864. Aug. 31 — Feb. 18. 1870

BLACK, NATHAN W. — Age
birthplace — residence
1862 Jan. 25 — Acting Master's Mate — Nov. 12. 1865
served on — OHIO - MAHASKA - IUKA

BLAIR, PETER — Age 28
birthplace Scotland — residence Princeton St.
1861. April 24 — 2nd Class Fireman — April 23. 1864
served on — OHIO - STATE OF GEORGIA - MISSISSIPPI

BLAKE, CHARLES A. — Age 32
birthplace Boston — residence
1861, July 18 — Seaman - Master Mate — July 17. 1865
served on — OHIO

BLAKE, THOMAS — Age 19
birthplace Wiscasset Me — residence Bunker Hill St.
1862. Jan. 1. — Seaman — May, 16. 1864
served on OHIO - HARTFORD

BLISS, JAMES L. — Age
birthplace b. Fall River, Mass — residence Homestead Pl
1862 Sept. 26 — Ord. Seaman — May 11. 1864
served on SABINE

BORDEN, ISAAC H. — Age 33
birthplace — residence
1864. Feb. 17 — Acting 3rd Ass't. Engineer — May 17. 1865
served on OHIO - SATELLITE - YANKEE

BOWDEN, JOSEPH — Age
birthplace — residence Corey St
1860. Oct. 9 — Seaman — Sept. 30 1861
served on OHIO - CUMBERLAND
1862 Jan 9. — Acting Master's Mate — resigned Aug 6 1862
Served on DRAGON

BOWEN, MICHAEL — Age 35
birthplace Ireland — residence
1863 March 11 — 1st Class Fireman — March 28. 1863
served on OHIO - NIPHON - NORTH CAROLINA

BOYD, THOMAS — Age 26
birthplace Ireland — residence
1862, Jan. 29 — 2nd Class Fireman — disability Dec. 8 1862
served on OHIO - KATAHDIN

BOYNTON, SAMUEL F. — Age 24
birthplace Palermo, Me. — residence Saley St.
1862. Aug. 13 — 1st Class Fireman — July 31. 1863
served on OHIO - R. R. CULYER

BRACKETT FRANK. A. — Age 18
birthplace Charlestown — residence Main St
1861. Sept. 24 — Ord. Seaman — Sept 30 1862.
served on OHIO - ETHAN ALLEN - GUARD

BRACKETT, FRANK E — Age
birthplace — residence
1861. Dec. 19 — Acting Master's Mate, Ensign — Nov 3. 1865
served on ELLEN - VIRGINIA

BRACKETT, GEORGE F. — Age 22
birthplace — residence
1862. Feb. 10. — Pay Master's Steward — Aug. 8 1862
served on CHOCURA - OHIO
See Army Record

BRADBURY, CHARLES J — Age
birthplace Salmon Falls N. H. — residence Elm St
1864 Aug. 11 — 1st Class Fireman — June 6 1865
served on OHIO - TRISTAM SHANDY - BOXER

BRADBURY EDWARD E — Age 20
birthplace — residence Pearl St.
1862 Feb. 14 — Paymaster's Clerk — May 24. 1864
served on SACO - KENSINGTON - HENDRICK HUDSON

BRADFORD, HORACE A — Age 20
birthplace New Market N.H — residence Sullivan St
1864 June 23 — 2nd Class Fireman — Aug. 15. 1865
served on OHIO – FORT DONELSON

BRADFORD, JOHN O. — Age
birthplace Delaware — residence Harvard St
1845. March 14 — Purser, Pay Director, Paymaster General — Feb. 22. 1877
served on

BRADY, WILLIAM — Age 21
birthplace New Jersey — residence Princeton St
1863. Jan. 8 — Ord. Seaman — Jan 7. 1864
served on OHIO – SACRAMENTO

BRALEY, GEORGE T — Age 27
birthplace Rochester, Mass — residence Seaver St.
1864 Oct. 7 — Acting Ensign — Oct. 10 1866
served on PAMPERO

BRANCH, WILLIAM H. — Age 25
birthplace Augusta, Me. — residence Sullivan St
1859. Aug. 23 — Ord. Seaman — Dec. 16. 1862
served on OHIO – NARRGANSETT – NORTH CAROLINA

BREEN, MICHAEL — Age 15
birthplace Boston — residence Quincy St
1861. April 10 — 2nd Class Boy — disability Aug. 7. 1861
served on OHIO

BRIGGS, DANIEL E. — Age 46
birthplace Coventry R.I — residence
1863. Feb. 11 — Seaman — March 10. 1864
served on OHIO – MERCEDITA – NORTH CAROLINA

BRINES, FRANCIS — Age 21
birthplace Scotland — residence
1863. Feb. 19 — Landsman — drowned Jan. 7. 1864
served on OHIO – NANTUCKET

BROADFOOT, JOHN — Age
birthplace — residence Jay St.
1861. March 1 — Seaman — Jan. 13 1863
served on MINNESOTA – OHIO

BROOKINGS, FRANK — Age 18
birthplace Hallowell, Me. — residence Lexington St
1862. Jan 7 — Ord. Seaman — Jan. 20. 1865
served on OHIO – VERMONT

BROOKS, MICHAEL — Age
birthplace — residence Monument St
1865. Feb. 7 — Landsman — April 7. 1867
served on OHIO – ONWARD – NORTH CAROLINA

BROWN, ALFRED B — Age 28
birthplace Charlestown — residence Main St.
1861. April 24 — Seaman, disability Dec. 8. 1862
served on OHIO – MINNESOTA

BROWN, ANDREW J — Age 24
birthplace — residence Main St
1864, June 8 — Ord. Seaman — disability Sept. 5, 1865
served on OHIO - VERMONT - COMMODORE McDONOUGH
See Army Record

BROWN, AUGUSTUS W. — Age 19
birthplace Charlestown — residence Main St
1862, Aug. 11 — Landsman — Aug. 15 1863
served on OHIO - HUNCHBACK

BROWN, CHARLES — Age 25
birthplace Baltimore, Md — residence Webster St.
1862, Feb. 1. — Cook — Aug. 25. 1863
served on OHIO - KINEO - NORTH CAROLINA

BROWN, DANIEL — Age 22
birthplace Baltimore, Md — residence Moulton St.
1863 March 16 — Landsman — April 20 1863
served on OHIO

BROWN, WILLIAM — Age 23
birthplace Prussia — residence
1864. July 29 — Landsman - Q. Master — Sept. 18. 1867
served on OHIO - HONDURAS - SAVANNAH
Substitute for Abram E. Cutter

BRYANT, JOHN — Age 21
birthplace Milton, Mass — residence
1864, Sept. 3 — Yeoman — July 5. 1865
served on OHIO - ORVETTE
See Army Record

BRYANT, WILLIAM — Age 29
birthplace Washington D.C. — residence Hovey's Ct
1861 Aug. 28 — Ward Room Steward — Oct. 18. 1864
served on OHIO - SABINE

BUCHANAN, McKEAN — Age
birthplace Maryland — residence Monument Sq
1826. Aug. 26 — Pay Master
served on

BUCKLEY, JOHN — Age 21
birthplace Ireland — residence Bow St.
1863. March 11 — Landsman — March 19. 1863
served on OHIO

BULLARD, GEORGE D — Age 15
birthplace Boston — residence Pearl St.
1865 Feb. 24 — Landsman — Aug. 14. 1868
served on OHIO - WACHUSETT - HARTFORD

BURBECK, THOMAS H. — Age 15
birthplace Boston — residence 168 Bunker Hill St
1862 July 22 — 1st Class Boy — July 22. 1864
served on OHIO - HOUSATONIC - NEW IRONSIDES - GUARD

BURCHE: WALTER — Age 20
birthplace Charlestown — residence
1863. June 26 — Landsman — Aug. 6. 1864
served on OHIO - CAMBRIDGE - SAVANNAH

BURCHMORE, JOHN H — Age 19
birthplace — residence Lexington St
1863. Dec. 24 — 3rd Asst. Engineer — Oct. 27 1865
served on OHIO - ANTONA

BURCKES, THOMAS J. — Age 19
birthplace Charlestown — residence Mechanic St.
1863 Sept. 4. — Landsman — Nov. 5. 1864
served on OHIO - ARGOSTOOK - PRINCETON

BURDITT, WILLIAM — Age
birthplace — residence Monument St.
1861 — Gunner, - Acting Master — Dec 21. 1866
served on MOHICAN - BOSTON and PORTSMOUTH NAVY YARDS

BURKE, MARTIN — Age 23
birthplace Ireland — residence Wall St
1862. Aug 13. — Landsman — Sept. 18. 1863
served on OHIO - CANANDAIGUA - ALLEGHANY

BURKE, PATRICK — Age 27
birthplace Ireland — residence Williams St
1864. Aug. 26. — Coal Heaver — Feb. 4. 1868
served on OHIO - BAT - DON
Substitute for T. R. B. Edmands

BURKE, WILLIAM P. — Age 24.
birthplace Holmes Hole — residence
1861 April 13 — Seaman, Acting Master Mate, Act. Ensign. Oct. 4. 1866
served on OHIO - MINNESOTA, - COHASSETT, SNOW DROP

BURLINGAME, CHARLES W. — Age 24
birthplace Londonderry N.H — residence Bow St
1863. May 23 — 1st Class Fireman — June 17. 1864
served on OHIO - ARIES

BURNETT, J. OLIVER — Age
birthplace — residence Princeton St.
1858. Dec. 2 — Asst Surgeon — Feb. 18. 1865
served on

BURNHAM, GEORGE A — Age 20
birthplace Boston — residence Main St
1862. April 15 — Ord. Seaman — Feb. 9. 1863
served on OHIO - BRANDYWINE - SUSQUEHANNA

BURNIECE, WILLIAM — Age
birthplace Maryland — residence Mt. Vernon St
1847. Dec. 20 — Gunner — died — June 21. 1867
served on

BURNS, EDWARD J. — Age 21
birthplace Providence R.I — residence Medford St
1862. Jan. 20 — Seaman — disability — Nov. 4. 1862
served on OHIO - PENOBSCOT, - NORTH CAROLINA

BURNS, JAMES — Age 25
birthplace S. Boston — residence
1862. Jan. 29 — Landsmans — Feb. 14. 1865
served on OHIO - VERMONT - NEW HAMPSHIRE
1865 April 12 — 1st Class Fireman — Nov. 2. 1868
OHIO - DACOTAH - VERMONT

BURNS, JAMES — Age 35
birthplace Scotland — residence
1864 July 7 — Seaman — Aug. 15 1864
served on OHIO - HENRY JAMES
Substitute for Benj. I. Fiske

BURNS, JOHN — Age 29
birthplace — residence Corey St.
1864, July 13 — Ord. Seaman — Sep't. 5 1865
served on OHIO - VINCENNES
Substitute for Elbridge A. Towle

BURTON, MILFORD — Age 25
birthplace Milton Va. — residence
1864, July 20 — Ord. Seaman — May 4. 1867
served on OHIO - TREFOIL - MEMPHIS
Substitute for Edward T. Rand

BURTON, PAUL — Age 23
birthplace New BRUNSWICK — residence
1864 June 29 — Ord. Seaman — June 7. 1865
served on EAST GULF SQUADRON
Substitute for Ethan N Coburn

BUTLER, WILLIAM T. — Age
birthplace Ireland — residence
1859 Nov. 21 — Ord. Seaman — Jan. 21 1865
served on OHIO - PENSACOLA - PLYMOUTH. ACACIA.

BUTTS, JOSEPH W — Age 21
birthplace Charlestown — residence Concord St
1862 June 9 — 1st Class Fireman — June 8 1865
served on OHIO - TIGGA - BOXER - TRISTRAM SHANDY
see Army Record

BUTTS, WILLIAM D. — Age
birthplace — residence Concord St
1863 Aug. 29 — Acting 3rd Asst. Engineer — Oct. 8. 1868
served on OHIO - CLEMATIS - ESTRELLA

BYERS, WILLIAM — Age 26
birthplace Ireland — residence
1864, July 26 — Landsman — June 30. 1865
served on OHIO - NEW HAMPSHIRE - SONOMA - NORTH CAROLINA
Substitute for Thomas G. Frothingham

BYRNE, THOMAS — U.S. Marine Corps — Age
birthplace Ireland — residence
1861 Sep't 13 — Private — Sep't. 13. 1864
served UNITED STATES MARINE CORPS, BOSTON BARRACKS

C

CAFFREY, CHARLES — Age
birthplace Ireland — residence Monument St.
1862 July 1. — 2nd Class Boy — Aug. 5. 1865
served on OHIO - SONOMA - OCTORARA

CAIN, MARTIN (KANE) — Age 24
birthplace Ireland — residence Corey St
1861, April 29 — Coal Heaver — May 9 1865
served on OHIO - MISSISSIPPI

CALLAGHAN, HUGH. Age 28
birthplace Ireland residence Joiner St
1864. May 10 2nd Class Fireman April 29 1865
served on OHIO - JAMES ADGER.

CALLAGHAN, JAMES Age 26
birthplace Ireland residence
1861, April 11 2nd Class Fireman April 11 1864
served on OHIO - MINNESOTA - MT. WASHINGTON

CAMBRIDGE, EDWARD A. Age 14
birthplace Manchester N.H. residence
1866. Oct. 19 2nd Class Boy May 5. 1862
served on OHIO - CUMBERLAND - MINNESOTA

CAMPBELL, JOHN Age 32
birthplace Scotland residence Carey St
1861 Dec. 17 Seaman, drowned — March 16. 1862
served on OHIO - CONSTELLATION

CAMPBELL, JOHN H. Age
birthplace Charlestown residence Cordis St.
1861. Aug. 7 Cook Nov. 12. 1862
served on OHIO. - KING FISHER

CAMPBELL, RODNEY S. Age
birthplace Derry, N.H. residence Tufts St.
1861. Aug. 29 Quarter Master Aug. 15. 1863
served on OHIO - ETHAN ALLEN
See Army Record

CAMPBELL, WILLIAM Age 19
birthplace St. John N.B. residence Wapping St
1862. Jan. 30 2nd Class Fireman March 6. 1863
served on OHIO - VERMONT - PRINCETON

CAPPS, SOLOMON Age 31
birthplace residence
1865. Jan. 27 2nd Class Fireman Sept. 16 1865
served on OHIO - CURLEW - POTOMSKA - PRINCETON
1863, July 6 U.S Marine Corps

CARDONA, PETER Age 45
birthplace residence Wapping St
1862. Aug 7. Cabin Steward March 19. 1864
served on OHIO - MACEDONIAN - KING FISHER - VERMONT

CAREY, SAMUEL I. Age 28
birthplace England residence
1862 Feb. 6. Ordinary Seaman March 31 1864
served on OHIO - SAN JACINTO - NORTH CAROLINA

CARR, GEORGE W. Age 21
birthplace Richmond Va. residence Medford St
1861. Sept. 13 Landsman Nov. 17 1862
served on OHIO - W. G ANDERSON - PRINCETON

CARROLL, BERNARD Age
birthplace Ireland residence Marion St
1861. Dec. 19 Coal Heaver Dec. 19 1862
served on OHIO - CURLEW - POTOMSKA.

CARROLL, WILLIAM S — Age 23
birthplace Charlestown — residence
1862 Feb. 6 — 1st Class Fireman — Feb. 27 1865
served on OHIO - PENOBSCOT - SAVANNAH

CARVEN, CHRISTOPHER C — Age
birthplace — residence Soley St
1862. Dec. 23 — Acting Ensign — Nov. 11. 1865
served on OHIO - SAN JACINTO

CARVEN, JOHN — Age 21
birthplace — residence Soley St
1861. May 27. — Landsman — Feb. 29 1864
served on OHIO - NIGHTINGALE - NORTH CAROLINA

CARVEN, OWEN — Age 24
birthplace BOSTON — residence Soley St
1861 Sept 16 — Seaman — Oct. 19 1861
served on CURLEW - OHIO

CASS, LEWIS — Age 15
birthplace Charlestown — residence
1865. March 6. — Landsman — Feb. 25 1868
served on OHIO - GUARD

CASSIDY, JOSEPH A. — Age 21
birthplace Roxbury — residence
1862. March 15 — 1st Class Fireman — March 16. 1865
served on OHIO - MARATANZA - CONSTELLATION - NANSEMOND

CATE, EDWIN D — Age 21
birthplace Medway, Mass — residence Allston St
1861. May 30 — Ord. Seaman — June 30. 1862
served on OHIO - COLORADO - PREBLE
See Army Record

CATE, JOHN L — Age 22
birthplace Charlestown — residence Salem St
1864 Feb. 8 — Pay Master's Clerk — Sept 30 1865
served on OHIO - SACO

CHASE, SAMUEL W. — Age 40
birthplace N. Yarmouth Me. — residence
1862. Sept. 16 — Seaman — disability — July 27 1863
served on OHIO - SABINE - MASSACHUSETTS

CLAPP, STEPHEN B. — Age 22
birthplace Dorchester, Mass — residence
1862. Aug 14. — Landsman — Aug. 17 1862
served on OHIO - Boston NAVY YARD - Potomac Flotilla

CLAREY, JAMES — Age 23
birthplace Ireland — residence Carey St.
1861 Sept 17 — Coal Heaver — Sept. 16 1862
served on OHIO - CURLEW - POTOMSKA - PRINCETON

CLARKE, HENRY — Age 21
birthplace Bridgewater, Mass — residence
1861. July 8 — Ord. Seaman — Aug. 5. 1863
served on OHIO - PENSACOLA - NORTH CAROLINA.

CLARK, JOHN — Age 32
birthplace Charlestown — residence
1862 Feb. 5 — 1st Class Fireman — Feb. 27 1865
served on OHIO – AROOSTOOK – SAVANNAH

CLARK, THOMAS H. — Age 19
birthplace Charlestown — residence
1863, March 10 — Landsman — Sept. 17 1863
served on N.Y. NAVY YARD – WATER WITCH – PRINCETON

CLIFFORD, JOHN O. P. — Age 28
birthplace Kingston, N.Y. — residence Alford St
1862. Aug. 28 — Seaman — Sept 3. 1863
served on OHIO – RHODE ISLAND.

COADY, DAVID — Age 18
birthplace Prince Edward Island — residence 51 Moulton St.
1859 Oct. 7 — Landsman — Nov. 16. 1862
served on OHIO — NARRAGANSETT

COCHRAN, JAMES — Age 22
birthplace Salem, Mass — residence Princeton St
1862. Jan 29 — Seaman — March 6 1863
served on OHIO – VERMONT – PRINCETON

COFFIN, SEBA — Age 18
birthplace Waldoboro, Me — residence
1863. Sept. 19 — Landsman — Sept. 22. 1865
served on OHIO – SABINE – NIAGARA

COFFIN, WILLIAM H. — Age 21
birthplace Portsmouth, N.H — residence Decatur St
1862. June 23 — Landsman — May 26 1864
served on OHIO – PENSACOLA – MONONGAHELA

COLE, CHARLES — Age 27
birthplace Charlestown — residence
1861. July 31 — Quarter Master — Aug. 14. 1863
served on U.S. NAVAL STATION. D.C. – BRILLIANT – CLARA DOLSON

COLE, THOMAS M. — Age 32
birthplace Charleston, S.C. — residence
1863 Aug. 14 — Seaman — disability — March 5 1864
served on OHIO – RELIEF – TUSCARORA

COLLIER, WILLIAM W. — Age
birthplace — residence Mystic St.
1863, July 29 — Acting 3rd Assistant Engineer – 2nd Asst. — Dec. 1. 1865
served on OHIO – OSSIPEE

COLLINS, DANIEL — Age 21
birthplace Charlestown — residence
1864 March 19 — Coal Heaver — March 25 1865
served on OHIO – JASCO

COLLINS, JOHN — Age 20
birthplace Ireland — residence
1861, July 9 — Landsman — May 5. 1862
served on OHIO – CUMBERLAND – BRAZILERIA

COLTON, JOSEPH — Age 30
birthplace Ireland — residence
1861. Dec. 16 — Ord Seaman — Nov. 25 1862
served on OHIO – HURON

CONANT, WILLIAM H. — Age 18
birthplace New Bedford, Mass — residence
1861. Sept. 28. — Pay Master's Clerk — March. 4. 1863
served on OHIO - CURLEW - RELIEF - VALPARISO

CONLAN, OWEN — Age 32
birthplace Ireland — residence
1862. Feb. 7 — 2nd Class Fireman — Feb. 27 1865
served on OHIO - ARGOSTOOK - SAVANNAH - FORT MORGAN

CONLIN, PETER — Age 19
birthplace Boston — residence
1863. May 19 — Landsman — July 17 1865
served on OHIO - MONTGOMERY - PRINCETON
See Army Record

CONNELLY, FRANCIS — Age 21
birthplace Lowell, Mass — residence
1861 Nov 18 — Landsman — Disability April 24 1863
served on OHIO - TAHOMA - PHILADELPHIA - PRINCETON

CONNOLLY, THOMAS — Age 21
birthplace Ireland — residence Corey St
1861 Aug 12 — Landsman — May 10. 1864
served on OHIO - PENSACOLA - PRINCETON

CONNORS, FRANCIS — Age 44
birthplace Ireland — residence
1862 Jan. 7 — Seaman — Feb. 7. 1863
served on OHIO - KINEO

CONNERS, JAMES — Age 19
birthplace Lowell, Mass — residence
1864. March 8 — Landsman — March 7 1865
served on OHIO - JOSCO - OSCEOLA

CONNORS, PATRICK — Age 21
birthplace Ireland — residence Medford St
1863. June 4 — Landsman — July 7. 1864
served on OHIO - NEPTUNE - POWHATAN

CONWAY, THOMAS A — Age 22
birthplace Charlestown — residence Medford St
1861. May 29 — Landsman — Disability Nov. 5. 1861
served on OHIO - SUPPLY - NORTH CAROLINA
See Army Record

COOK, ROBERT — Age 26
birthplace Scotland — residence
1864 Aug 2 — 2nd Class Fireman — Disability May 6 1865
served on OHIO - DUNBARTON - MYSTIC
Substitute for J. Homer Pierce

COONEY, JOHN — Age 21
birthplace Ireland — residence
1864. Sept. 3 — Coal Heaver — June 17 1865
served on OHIO - BAT - SANTIAGO de CUBA

CORBETT, JAMES — Age 31
birthplace Nova Scotia — residence Quincy St
1864 Sept 2 — U.S. Marine Corps — Private — Sept. 1 1866
served on KEARSARGE

CORSON, WILLIAM F. Age 18
birthplace Charlestown residence
1863 Feb. 21 1st Class Boy deserted March 14 1864
served on OHIO – COLORADO – TEAZER
See Army Record

COVERS, FRANCIS H. Age 18
birthplace Charlestown residence
1862. July 11 Landsman Aug. 5. 1865
served on OHIO-HOOSATONIC – PRESTON GERTRUDE

COX, MARTIN Age 21
birthplace Ireland residence
1864. June 29 Seaman June 27. 1867
served on OHIO-E. GULF SQUADRON – MAHASKA-ESTRELLA-MARS
Substitute for JOHN G. Doubleday

COYLE, JAMES Age 19
birthplace Ireland residence
1862. Feb. 11 1st Class Boy Feb. 10. 1863
served on OHIO

CRAM, LEMUEL P. Age 23
birthplace Framingham, Mass residence
1863. Sept. 12 Seaman July 4. 1864
served on OHIO – BRITANNIA – RELEASE
See Army Record

CRATTY, MICHAEL Age 25
birthplace Ireland residence Warren Ave
1863. May 16 2nd Class Fireman May 15. 1864
served on OHIO – CAMBRIDGE

CREMON, MATTHEW Age 25
birthplace England residence Ferrin St.
1861. June 25 Seaman Dec. 21 1861
served on OHIO – IROQUOIS – AZALIA
1862 Oct. 31 Acting Master's Mate resigned May 24. 1864

CRONIN, WILLIAM Age 21
birthplace residence Chelsea St
1861 April 10 Coal Heaver April 10. 1864
served on OHIO – MINNESOTA
1865, March 20 1st Class Fireman June 21. 1866
PRINCETON – LADY STIRLING – NORTH CAROLINA.

CROSBY, THOMAS Age 17
birthplace Newport. R. I residence Joiner St
1863. Jan. 20 Ord. Seaman July 26 1865
served on OHIO – PAWNEE

CROWELL, ISAIAH Age 25
birthplace Charlestown residence
1861 April 19 Sail Maker's Mate
served on OHIO – MINNESOTA – ST. LOUIS – IROQUOIS

CROWNINSHIELD, WILLIAM H. Age
birthplace residence Chestnut St
1863. Dec. 10 Acting Volunteer Lieutenant May 17. 1865
served on OHIO – MARBLEHEAD

CRUIKSHANKS, JAMES E. Age 21
birthplace Charlestown residence
1862. Jan. 21 Coal Heaver died Aug. 16 1862
served on OHIO - MARBLEHEAD - KATAHDIN

CULLENS, JOHN Age 24
birthplace Newburyport Mass residence
1861, Oct 30 Capt. of the Top Dec. 6. 1863
served on OHIO - PORTSMOUTH

CULLIS, ALFRED Age 22
birthplace S. Boston residence
1862. Aug. 20 Landsman Aug. 25 1863
served on OHIO - PHILADELPHIA - PRINCETON

CUNNINGHAM, DAVID Age 22
birthplace Charlestown residence
1864, Nov. 25 Ord. Seaman deserted Nov. 2. 1865
served on OHIO - ONWARD - NORTH CAROLINA
See Army Record

CUNNINGHAM, JAMES Age 27
birthplace residence Wapping St
1863. Aug 24 Seaman Oct. 30 1864
served on OHIO - NIPSIC - MONTAUK
Substitute for Samuel Smith

CUNNINGHAM, JOTHAM Age 36
birthplace Ireland residence Pearl St
1864 Sept 24 Coal Heaver July 22. 1865
served on OHIO - MONADNOCK

CURLEY, GEORGE Age 22
birthplace Roxbury residence
1862. Feb 8 Landsman disability Jan. 26. 1864
served on OHIO - KENSINGTON - FEAR NOT - NORTH CAROLINA

CURRIER, PHINEAS P. Age 19
birthplace Searsport, Me residence Cottage St.
1862 Feb 10 Seaman May 4. 1865
served on OHIO - KATAHDIN - BIENVILLE

CUTTER, GEORGE F. Age
birthplace residence Chestnut St.
1844, June 5. Purser
1871. March 3 Pay Director
1877 Nov. 18 Paymaster General

CUTTER, SAMUEL P. Age 14
birthplace Somerville, Mass residence
1864. March 11 1st Class Boy Oct. 13 1865
served on OHIO - RELIEF - VERMONT - JAMESTOWN

D

DALEY, MICHAEL U.S. Marine Corps. Age 22
birthplace Ireland residence
1861. Aug. 16 Private Aug. 16 1865
served on OHIO - LANCASTER

DALEY, RICHARD B. Age 22
birthplace Needham, Mass residence
1862. Aug. 13 1st Class Fireman May 12. 1865
served on OHIO – CANADAIGUA

DANIELS, BENJAMIN Age 26
birthplace Charlestown residence Tremont Pl
1863 July 14 Ord. Seaman July 7. 1864
served on OHIO – NEPTUNE – POWHATAN

DAVIS, THOMAS Age 41
birthplace Boston residence
1864. Jan 1 Landsman, 1st Class Musician Feb. 3. 1866
served on OHIO

DAVIS, WILLIAM Age 19
birthplace Newfoundland residence Tuft St.
1862. Dec. 15 Landsman Dec. 20. 1863
served on OHIO – MINNESOTA.

DEAN, JOHN Age 25
birthplace Ireland residence
1862. July 5 1st Class Fireman May 11 1865
served on OHIO – CANANDAIGUA

DEARBORN, JOHN G. Age 28
birthplace Meridith N.H residence Main St.
1864. Feb. 10 Acting Assistant Surgeon Jan. 19 1866
served on OHIO – Cornubia

DECASTRO, JAMES Age 37
birthplace Boston residence Call St
1861 April 22 Seaman May 18 1864
served on OHIO – DALE – NORTH CAROLINA

DEDOL, HENRY Age 26
birthplace residence
1864. May 17 Ord Seaman Nov. 9. 1864
served on OHIO – AGAWAM
see Army Record

DEE, JOHN H. Age
birthplace residence
1862 April 19 3rd Asst. Engineer Oct. 28 1865
served on GENESEE – MANHATTAN

DEER, PATRICK U.S. Marine Corps Age 29
birthplace Ireland residence
1861 May 21 Private March 17 1863
served on SANTEE. – RHODE ISLAND

DEERING, CHARLES T. Age 16
birthplace Charlestown residence
1863. Feb. 27 1st Class Boy May 31 1864
served on OHIO – NANTUCKET. E.B. HALE – PRINCETON

DENNIS, RICHARD Age 38
birthplace Charlestown residence
1864. March 2 Bowswain's Mate Feb. 2. 1866
served on OHIO – BROOKLYN – DON

DENNY, MICHAEL Age 22
birthplace Ireland residence
1862. Feb 11 2nd Class Fireman disability Sept. 21 1863
served on OHIO – KENSINGTON

DENSMORE, CHARLES B. Age
birthplace Charlestown residence
1864 Jan. 19 Paymaster's Steward and Writer Feb. 19. 1867
served on OHIO - KENNEBEC

DENTON, FRANCIS H. Age 21
birthplace Nova Scotia residence
1864. Nov. 1. Ord. Seaman Aug. 5. 1865
served on OHIO - HENDRICK HUDSON
Substitute for Daniel A. Sanborn

DEVANNY, PETER C. Age 39
birthplace Saco, Me residence Wapping St
1861. June 17 Seaman May 30 1862
served on OHIO - DALE - PENGUIN

DEVENS, EDWARD F. Age 28
birthplace Charlestown residence Chelsea St
1861, June 11. Acting Master, Act. Vol. Lieut, Vol. Lieut. Commander Nov. 19 1866
served on OHIO - VINCENNES - INO - STETTIN - ARIES
See Army Record

DEVLIN, JAMES Age 25
birthplace Ireland residence
1862. Jan. 15 Master at Arms Jan. 25 1865
served on OHIO - MARBLEHEAD - NAHANT

DEVLIN, THOMAS Age 22
birthplace England residence
1863 Oct. 15 1st Class Fireman March 25. 1867
served on OHIO - TICONDEROGA - VERMONT
See Army Record

DEVLIN, WILLIAM U.S. Marine Corps Age 40
birthplace residence Wapping St
1864. May 12 Private May 12. 1868
served on OHIO

DOHERTY, RICHARD Age 21
birthplace Ireland residence Decatur St
1863 Jan 17 1st Class Fireman Jan. 17. 1865
served on OHIO - MONTGOMERY

DONLAVEY, WILLIAM U.S. Marine Corps Age 23
birthplace Farmington, Me residence
1864. May 19 Private Aug. 10 1868
served on BOSTON BARRACKS
Substitute for Edward Howe

DONOHUE, HUGH Age 28
birthplace Ireland residence Bunker Hill St
1861, Aug. 12 1st Class Fireman Aug. 25. 1862
served on OHIO - YOUNG ROVER - NORTH CAROLINA

DONOVAN, DENNIS Age 26
birthplace residence Decatur St
1863, March 4. Landsman died June 10 1863
served on OHIO - ONWARD

DONOVAN, JEREMIAH W. Age 35
birthplace Ireland residence
1864. March 8 Ship's Writer Killed at Fort Fisher Jan. 15 1865
served on OHIO, MASSASOIT - TRISTAM SHANDY

DONOVAN, MICHAEL B. Age 25
birthplace Boston residence Maudlin St
1861. July 22 Seaman May 11. 1864
served on OHIO — SABINE — MOHICAN

DOOLEY, JAMES P. Age 18
birthplace Cambridge residence
1863. March 30 Landsman March 29. 1864
served on OHIO - COMMODORE JONES
See Army Record

DOUGLASS, EPHRIAM Age 56
birthplace Plymouth. Mass residence Wapping St
1861. Oct. 28 Seaman died Dec 6. 1861
served on NORTH CAROLINA

DOWNES, CHARLES A. Age
birthplace residence Mt Vernon St
1862. March 5 Asst. Paymaster April 18 1867
served on MACEDONIAN — ARIES — DON

DOWNEY, JAMES Age 22
birthplace Ireland residence Medford St
1861. April 29 Coal Heaver Oct. 19 1863
served on OHIO - MISSISSIPPI - J. C. KUHN - PRINCETON
Wounded at Port Hudson

DOWNEY, MICHAEL Age 21
birthplace Charlestown residence
1861 April 29 Coal Heaver wounded Fort Pickens Dec 2. 1863
served on OHIO. — MISSISSIPPI
See Army Record

DOYLE, MICHAEL Age 25
birthplace Charlestown residence
1864. July 14 Coal Heaver deserted July 1 1865
served on OHIO - RHODE ISLAND
See Army Record

DOYLE, THOMAS Age 22
birthplace St John, N B residence Pleasant St
1862. Feb 6 1st Class Fireman Feb. 27 1865
served on OHIO - ARAGSTOOK - SAVANNAH

DRISCOLL, CORNELIUS Age 24
birthplace Ireland residence
1862, June 16 Landsman June 26 1865
served on OHIO - GENESEE

DRISCOLL, JOHN Age 20
birthplace Charlestown residence
1861 Oct. 14 Ord. Seaman Nov. 21 1864
served on OHIO - MONTAUK - WABASH - BRANDYWINE

DRISCOLL, JOHN Age 23
birthplace Charlestown residence
1864, Dec 29 Ord Seaman Aug 14. 1865
served on OHIO - CIRCASSIAN - HARTFORD

DRISCOLL, MATTHIES O Age 22
birthplace Charlestown residence Maudlin St
1861. April 22 Capt. of after Guard April 23. 1864
served on OHIO - MINNESOTA - WYALNSING
See Matthias O'Driscoll

DRISCOLL, PATRICK — Age 22
birthplace Charlestown — residence
1861, April 15 — 2nd Class Fireman — June 30 1862
served on OHIO - MASSACHUSETTS - COLORADO

DRISCOLL, PATRICK H. — Age 16
birthplace Ireland — residence Pearl St
1860 Oct 6. — 1st Class Boy — Oct 2 1865
served on OHIO - PEQUOT

DRISCOLL, TIMOTHY — Age 27
birthplace — residence
1861, May 21 — Seaman — March 15 1862
served on OHIO - COLORADO - MASSACHUSETTS

DUFFY, JAMES H. — Age 24
birthplace Charlestown — residence
1861 April 16 — 2nd Class Fireman — died Sept. 23, 1863
served on OHIO - MISSISSIPPI

DUFFY, JOHN — Age 17
birthplace Charlestown — residence
1865 March 7 — Landsman — Oct. 1. 1868
served on OHIO - POWHATAN - VERMONT

DUFFY, JOHN — Age 22
birthplace Ireland — residence
1861 May 6 — Coal Heaver — disability April 3 1862
served on OHIO - COLORADO - PRINCETON

DUFFY, WILLIAM — Age 21
birthplace Boston — residence Moulton St
1861, April 15 — Coal Heaver — deceased July 13 1863
served on OHIO - COLORADO - ARIZONA - MISSISSIPPI

DUGAN, PETER — Age 21
birthplace Portland, Me — residence
1861 Dec. 30 — Ord Seaman — Nov. 21 1864
served on OHIO - HARTFORD - St LOUIS

DUNDON, MICHAEL — Age
birthplace Charlestown — residence
1863 March 20 — 2nd Asst. Engineer — April 20 1865
served on OHIO - POWHATAN

DUNN, JAMES — Age 42
birthplace Ireland — residence
1864 Aug 5 — Asst. Cook — Dec 21. 1867
served on OHIO
Substitute for B. G Alden

DURKIN, JR MARK — Age 20
birthplace Charlestown — residence Decatur St
1861 Sept 5 — Nurse — Nov. 18 1862
served on OHIO. YOUNG ROVER
1864 Jan 23 — June 22 1865
SACO

DURKIN, THOMAS — Age 23
birthplace Charlestown — residence Decatur St
1861 April 10 — Landsman — April 10. 1864
served on OHIO - MINNESOTA - COHASSETT

DWIGHT, HENRY G. Age 16
birthplace Charlestown residence
1861, Oct. 5 2nd Class Boy Oct. 18 1864
served on OHIO - KITTANING - NORTH CAROLINA, BROOKLYN

DWIGHT, SAMUEL Age 29
birthplace Charlestown residence Jackson St.
1863, July 11 1st Class Fireman Sept. 29. 1865
served on OHIO - NIAGARA

DYER, EDWARD Age 21
birthplace Charlestown residence
1861, May 21 Landsman June 30 1862
served on OHIO - COLORADO
See Army Record

E

EDE, JAMES W. Age
birthplace Bath, Me residence Decatur St
1861, May 30 Landsman July 26. 1862
served on OHIO - NIGHTINGALE - NORTH CAROLINA
See Army Record

ELDRIDGE, BARNABAS Age 35
birthplace Charlestown residence
1861, May 27 Ord Seaman June 30. 1862
served on OHIO - COLORADO

ELDRIDGE, JOSHUA H Age 32
birthplace Yarmouth, Mass residence Mt Vernon St.
1862. Aug. 12 Acting Master - Acting Vol. Lieut. Oct. 14. 1868
served on OHIO - PENSACOLA

ELLIOTT, JOHN Age 22
birthplace Boston residence
1861 April 16 Bowswain's Mate April 15. 1864
served on OHIO - MINNESOTA.

ELTZ, WILLIAM H. Age
birthplace Westford, Mass residence
1864, Feb. 8 Landsman - Surgeon Steward June 20. 1864
served on OHIO - CHEROKEE

ESLER, JOHN T. Age 21
birthplace Charlestown residence Walker's wharf.
1861 April 10 Coal Heaver Dec. 26. 1862
served on OHIO - MINNESOTA
See Army Record

EVERETT, HORACE STANWOOD Age 22
birthplace residence High St
1863. Oct. 13 Surgeon's Steward June 14. 1865
served on OHIO - ARIES
See Army Record

EWING, ROBERT T. Age 35
birthplace residence
1863, Aug. 17 Acting 3rd Asst. Engineer, deserter Feb. 6. 1865
served on OHIO - PROTEUS
See Army Record

F

FALVEY, ANDREW — Age 30
birthplace Lowell, Mass — residence Carey St
1861 Sept. 14 — Seaman — Sept 30 1862
served on OHIO – ETHAN ALLEN – GUARD

FENNO, ABRAM — Age 21
birthplace Charlestown — residence
1862. Dec 22 — Warrant Officer's Cook — Dec. 22. 1867
served on OHIO – SACRAMENTO

FENNO, WILLIAM — Age 26
birthplace Bangor, Me — residence
1863 Dec 30 — Steerage Steward — July 22 1865
served on OHIO – SACRAMENTO

FERNALD, JOSEPH — Age 37
birthplace — residence
1863 Aug 25 — Acting 2nd Asst. Engineer — July 5 1865
served on OHIO – BRITANIA – SHENANDOAH

FERNALD, JOSEPH H. — Age 26
birthplace Boston — residence Bartlett St
1861 Oct 10 — Ord. Seaman — Sept. 16 1864
served on OHIO – GEORGE MANGHAN – PRINCETON

FERNALD, THOMAS R. — Age 24
birthplace Charlestown — residence
1862 Aug. 11 — Landsman — Aug 10. 1863
served on OHIO – LOUISIANA – NORTH CAROLINA

FERNANDEZ, MANUEL — Age 31
birthplace Malaga, Spain — residence Irving Pl
1861, Feb 15 — Officer's Steward — Feb 14 1865
served on OHIO

FERRIER, WILLIAM A. — Age
birthplace — residence Mechanic's St.
1862. Dec. 4. — Acting Gunner — Aug 9 1866
served on OHIO – JUNIATA – AUGUSTA.
See Army Record

FICKETT, ANDREW — Age 25
birthplace Charlestown — residence
1863, July 16 — Landsman — July 8 1864
served on OHIO – NEW IRONSIDES

FICKETT, WILLIAM — Age 20
birthplace Charlestown — residence
1862. Aug. 5 — Nurse — Sept 12 1863
served on OHIO – INO
See Army Record

FIELD, MICHAEL — Age 26
birthplace — residence
1862. May 7 — Yeoman — Aug 4. 1863
served on OHIO – W. G ANDERSON – NORTH CAROLINA
See Army Record

FIELD, NATHAN M. — Age 37
birthplace Charlestown — residence
1863. Nov. 9 — 1st Class Fireman — Nov 10 1864
served on OHIO – PEQUOT

FIFIELD, ANSEL C. — Age 31
birthplace — residence
1864. May 9 — Seaman — Jan. 15 1865
served on OHIO – PATAPSCO
See Army Record

FINN, JAMES H. — Age 23
birthplace Ireland — residence Lexington St
1861 April 10 — Acting 2nd Asst. Engineer — Aug 25. 1869
served on OHIO – MINNESOTA – ALERT – COHASETT – HURON

FINN, WILLIAM — Age 30
birthplace Ireland — residence Lexington St.
1862 June 17 — Acting 3rd Asst. Engineer — Oct. 13. 1868
served on OHIO – MINNESOTA – MALVEN – GENESEE

FITZGERALD, MICHAEL — Age 38
birthplace Ireland — residence Wapping St
1861. Oct. 7 — 1st Class Fireman — July 15 1867
served on OHIO
Substitute for W. A. Byam

FITZGERALD, WILLIAM — Age 34
birthplace Ireland — residence
1864. July 25 — Seaman — June 9 1865
served on OHIO – POTOMAC
Substitute for Daniel E. Chase

FLAGG, HORACE S. — Age 22
birthplace Lincoln, Mass — residence School Ho. Ct
1861. Oct 15 — Ord. Seaman — Aug. 15 1864
served on OHIO – PURSUIT – MARBLEHEAD – NAHANT – WABASH

FLAHERTY, MICHAEL — Age 21
birthplace South Boston — residence Medford St
1862. March 31 — 2nd Class Fireman — July 31 1865
served on OHIO – GENESEE

FLYNN, JOHN — Age 21
birthplace Ireland — residence
1862 Sept 11 — Landsman — June 8 1864
served on OHIO – SAGINAW – SAVANNAH – CYANE

FLYNN, JOHN M — Age 19
birthplace Watertown, Mass — residence
1862. Aug 18 — Landsman — Sept. 8 1863
served on OHIO – PRINCETON – COLORADO

FLYNN, STEPHEN — U.S. Marine Corps — Age 28
birthplace Ireland — residence Walnut St
1859 March 24 — Corporal — March 7. 1863
served on MACEDONIA – MINNESOTA
1863. June 24 — Oct. 28 1867
TICONDEROGA – POWHATAN – BROOKLYN BARRACKS

FOGARTY, PATRICK — Age 23
birthplace Lowell, Mass — residence
1861. May 29 — Landsman — Aug. 30. 1861
served on OHIO

FOLEY, RICHARD — Age 28
birthplace Ireland — residence
1864. Aug. 29 — Ship's Corporal — May 20. 1867
served on OHIO
Substitute for Andrew L. Wright

FORSYTH, WILLIAM — Age 24
birthplace Charlestown — residence
1862, Aug. 18 — Seaman — Aug. 27 1863
served on OHIO - ANTICOSTA - GEORGE MANGHAM

FORTUNE, JOHN — Age 19
birthplace West Indies — residence
1862. Jan. 13 — Ord. Seaman — Jan. 25. 1865
served on OHIO - CONSTELLATION

FOSDICK, STEPHEN — Age 55
birthplace Charlestown — residence
1861. Sept 18 — Seaman — Oct. 30. 1864
served on OHIO - KING FISHER - JOHN ADAMS
1865 Feb. 18 — Seaman — Feb. 17. 1868
OHIO - CONNECTICUT - DALE - OSCEOLA

FOSTER, BENJAMIN H. — Age 33
birthplace Charlestown — residence
1862. Jan. 15 — Coal Heaver — Sept 7 1863.
served on OHIO - KATAHDIN

FOSTER, JOHN S — Age 28
birthplace Charlestown — residence Medford St
1863, July 23 — Ord. Seaman — July 23 1864
served on OHIO - ST LAWRENCE - FLORIDA

FOX, JOHN L. — Age
birthplace — residence Lawrence St.
1861 — Surgeon — died Dec. 17 1864
served on HOSPITAL at CHELSEA, MASS - NIAGARA.

FOYE, CHARLES H — Age 52
birthplace Portsmouth N.H — residence
1861. July 8 — Quartermaster — April 15 1864
served on OHIO - RHODE ISLAND - NORTH CAROLINA
1864, Aug. 24. — deceased May 30 1866
OHIO - RHODE ISLAND
Substitute for Francis E. Downer

FRANCIS, JOHN B. — Age
birthplace Germany — residence Tufts St
1861, April 7 — Seaman — July 22, 1864
served on — CUYLER —

FRANCIS, LEWIS — Age 55
birthplace Africa — residence Cook St.
1863. Aug 10 — Ord. Seaman — Nov. 16. 1867
served on OHIO - TRISTAN SHANDY - VERMONT
Substitute for Jonathan Stone

FRAZER, JAMES — Age 17
birthplace Boston — residence
1862 Nov. 9 — 1st Class Boy — Feb. 19 1865
served on OHIO - MASSASOIT

FRAZIER, JOHN — Age 16
birthplace Boston — residence
1861, May 6 — 1st Class Boy — May 5 1863
served on OHIO

FREEMAN, CHARLES H. — Age 35
birthplace Charlestown — residence
1862, Aug. 20 — Landsman — Sept. 13. 1865
served on OHIO - HOOSATONIC - CIRCASSIAN - RHODE ISLAND

FROST, GEORGE A. Age 28
birthplace Portsmouth, N.H residence Lexington St.
1861, June 14 Carpenter's Mate Aug. 25 1862
served on OHIO – VINCENNES
See Army Record

FULLER, JAMES B Age 25
birthplace Charlestown residence
1864, April 26 Ord. Seaman July 13, 1865
served on OHIO – ALLEGHANY – WABASH
See Army Record

FULLER, JOSEPH Age 25
birthplace Boston residence Chapman St.
1861 Dec. 7 Boatswain Mate, Acting Master Mate Oct. 23 1865
served on OHIO – NIAGARA – NEW IRONSIDES – MOCCASIN

FURLONG, THOMAS L. Age 27
birthplace Portland, Me residence
1862, May 22 1st Class Fireman disability Jan. 23, 1864
served on OHIO – TIOGA

G

GAFNEY, JOHN Age 20
birthplace N.Y. City residence
1861, Dec. 16 Landsman disability July 8 1862
served on OHIO – GEORGE MANGHAN – NORTH CAROLINA

GAGAN, EDWARD Age 17
birthplace Charlestown residence
1863 Feb. 11 1st Class Boy Feb. 19 1865
served on OHIO – MASSASOIT – CONNECTICUT

GAHM, JOSEPH Age 23
birthplace Germany residence
1861 April 24 Landsman Sept. 30, 1862
served on OHIO
Adolph Cellarius See Army Record

GALLAGHER, FRANCIS Age 24
birthplace Boston residence Marshall Pl.
1862, Feb. 22 Landsman Feb. 20 1865
served on OHIO – CONSTELLATION – ST LAWRENCE

GALLAGHER, MARTIN Age 26
birthplace Ireland residence
1864 Aug. 23 Coal Heaver Aug. 22 1867
served on OHIO – WANDO – POTOMAC – MIANTONOMO.
Substitute for Moses T. Dole

GALLAWAY, CHARLES Age
birthplace Freemont Me residence Belmont St
1862, April 7 Landsman May 29 1865
served on PENOBSCOT

GALLOUPE, AMOS Age 24
birthplace Bangor, Me. residence Irving Place
1861, Aug. 3 Landsman June 7, 1862
served on OHIO – CONGRESS

GAMMON, MICHAEL — Age
birthplace Ireland — residence Ferrin St
1864, Oct. 17 — 1st Class Fireman — Nov. 19 1866
served on ESTRALLA

GARDNER, AUGUSTUS — Age 19
birthplace Charlestown — residence
1861, Sept. 19 — 1st Class Boy — July 31, 1863
served on OHIO - NORTH CAROLINA - KEYSTONE STATE.
1864, June 29 — Ord. Seaman — July 7, 1866
PRINCETON — JUNIATA
See Army Record

GARDNER, JAMES W. — Age
birthplace — residence
1863, Sept. 21 — Acting Master Mate — July 6, 1865
served on GOV. BUCKINGHAM

GARTLAND, JOHN — Age 22
birthplace Charlestown — residence
1862, Jan. 6. — Seaman — Dec. 26, 1863
served on OHIO - HARTFORD - NORTH CAROLINA.

GARTLAND, WILLIAM — Age 21
birthplace Charlestown — residence
1861, July 24 — Ord. Seaman — Aug. 4, 1863
served on OHIO - SABINE - FLAG
1863 Nov. 25 — Jan. 31, 1865
OHIO - GLAUCUS - NIAGARA

GEORGE, DANIEL — Age 27
birthplace Charlestown — residence
1861, Oct. 16 — Seaman — Dec. 14, 1864
served on OHIO - MORNING LIGHT - NORTH CAROLINA

GERARD, JOSEPH — Age 27
birthplace Charlestown — residence
1861, July 31 — Landsman — disability Sept. 3 1861
served on OHIO

GERRY, WILLIAM J. — Age 34
birthplace Charlestown — residence
1861, April 30 — Ord. Seaman — Oct. 10, 1861
served on OHIO - MINNESOTA

GEYER, EDWARD — Age 33
birthplace Frankport Me — residence
1861, Dec. 24 — Seaman — Jan. 25, 1865
served on OHIO - CONSTELLATION

GIBBONS, JOHN — Age 22
birthplace Ireland — residence
1864, Feb. 23 — Coal Heaver — March 12 1865
served on OHIO - PROTEUS - PRINCETON

GILBERT, CHARLES W. — Age 16
birthplace Charlestown — residence
1864, Jan. 13 — 2nd Class Boy — Aug. 18 1865
served on OHIO - SACRAMENTO

GILDAY, JAMES — Age 19
birthplace Ireland — residence
1864, March 1. — Coal Heaver — Feb. 27 1865
served on OHIO - CLYDE

GILLESPIE, FRANK — Age 27
birthplace Ireland — residence
1862. July 4 — Landsman — disability — Dec. 31. 1864
served on OHIO - CIRCASSIAN - CUYLER

GIVEN, WILLIAM J. — Age 21
birthplace Charlestown — residence
1861. Aug. 3 — Landsman — Jan. 13 1862
served on OHIO - CONGRESS
See Army Record

GLADDING, WILLIAM H. — Age 22
birthplace — residence
1864. July 21 — Acting 3rd Asst. Engineer — May 13. 1865
served on TRISTAM SHANDY
See Army Record

GOING, BENJAMIN F. — Age 21
birthplace Charlestown — residence
1863. Oct. 22 — Ship's Cook — Feb. 14. 1867
served on OHIO - WATEREE - TICONDEROGA

GORDON, JOHN — Age 21
birthplace Charlestown — residence
1861. Oct. 18 — Landsman — Oct. 19. 1864
served on OHIO - HAMPTON ROADS - BRANDYWINE
see Army Record

GORDON, WILLIAM — Age 22
birthplace England — residence
1861. April 23 — Ord. Seaman — April 22. 1864
served on OHIO - MINNESOTA

GOULD, JAMES H. — Age 24
birthplace Boston — residence
1862. Sept. 1 — Ord. Seaman — June 26. 1865
served on OHIO - ONWARD

GOWAN, EMELIUS S. — Age 19
birthplace Newfield, N. H. — residence
1863. Nov. 6 — Coal Heaver — Nov. 29. 1864
served on OHIO - HENDRICK HUDSON - SAVANNAH
Amos S. Gowan — See Army Record

GOWAN, ORAN A. — Age 21
birthplace Sanford, Me — residence
1863. Nov. 4 — 1st Class Fireman — Nov. 29. 1864
served on OHIO - HENDRICK HUDSON - SAVANNAH

GRAFF, CHARLES C. — Age
birthplace Athens, Greece — residence Chelsea, Mass
1860. Nov. 7 — Musician — May 12. 1862
served on OHIO - CUMBERLAND

GRAVES, JAMES C. — Age 21
birthplace Marblehead, Mass — residence
1861. Aug. 26 — 1st Class Boy — June 24. 1862
served on OHIO - INO
1863 Nov 5. — Acting Master Mate
1864 March 2 — Asst. Paymaster — May 2. 1867

GREEN, DANIEL — Age 21
birthplace Charlestown — residence Ferrin St.
1861. July 11 — Ord. Seaman — March 15. 1864
served on OHIO - SABINE - O. H. LEE

GREEN, DANIEL — Age 27
birthplace Ireland — residence
1860, Dec. 3 — Ord. Seaman — Sept. 20. 1862
served on OHIO - MACEDONIA - ARGOSTOOK
1865, March 29 — Coal Heaver — Jan. 21 1868
REARSARGE

GRIFFIN, JOHN — Age 28
birthplace Ireland — residence
1865 Jan. 24 — 2nd Class Fireman — July 12. 1865
served on OHIO - CIRCASSIAN - GETTYSBURG

GRIFFIN, JOHN — Age
birthplace — residence Cross St.
1863. Sept. 3. — Acting Ensign — Nov. 6. 1865
served on OHIO - ARGOSTOOK

GRIFFIN, WILLIAM H — Age 28
birthplace Searsport, Me — residence
1863. July 1 — Coal Heaver — June 13. 1864
served on OHIO - TUSCARORA

GRIFFIS, WILLIAM — Age 16
birthplace Ireland — residence
1862. Feb. 12 — Ord. Seaman — Feb. 10. 1865
served on OHIO - CONSTELLATION - ST LAWRENCE

GROVER, GEORGE A. — Age 20
birthplace Charlestown — residence
1863. Oct. 21 — 2nd Class Fireman — Jan. 21. 1865
served on OHIO - ACACIA
See Army Record

H

HADLEY, JAMES — Age 28
birthplace Middlesex, Mass — residence
1861, Sept. 25 — Captain of Forecastle — March 20. 1863
served on OHIO - WYOMING - LANCASTER.

HAGGERTY, JOHN — Age 26
birthplace Charlestown — residence Decatur St.
1861. June 14 — Seaman — May 10 1864
served on OHIO - VINCENNES - OSSIPEE - PENSACOLA

HAGGETT, WILLIAM H. — Age 23
birthplace Baltimore, Md — residence Bunker Hill St
1862. June 25 — Landsman — June 17. 1865
served on ALLEGHANY, UNWRITTER - HETZEL
See Army Record

HALEY, EDWARD — Age 34
birthplace Ireland — residence
1862. Dec. 31 — Landsman — disability — July 22. 1863
served on OHIO - PENSACOLA

HALL, GEORGE O. — Age
birthplace St Francis Canada — residence Irving Place
1864. Aug. 18 — Acting 2nd Assistant Engineer — July 29. 1865
served on NOHIGAN - GRAND GULF - JUNIPER - SILVER LAKE

HALL, SAMUEL G. Age 34
birthplace residence
1864. June 6 Acting 2nd Asst Engineer July 3 1865
served on OHIO - HELIOTROPE

HALLECK, GEORGE Age 21
birthplace England residence
1863 Jan 14 Ord Seaman Jan. 14 1864
served on OHIO - NANTUCKET - YOUNG AMERICA

HALLETT, HENRY A Age 16
birthplace Charlestown residence
1863. Aug 18 1st Class Boy Sept. 14 1863
served on OHIO

HALLISSEY, TIMOTHY Age 18
birthplace Ireland residence
1863. March 18 Landsman April 20 1864
served on OHIO - SEBAGO - VERMONT - NORWICH

HANLEY, EDMOND Age 22
birthplace Ireland residence
1864. July 28 Landsman July 28 1868
served on OHIO
Substitute for Henry C. Chandler

HANLEY, JOHN E. Age 21
birthplace Portsmouth, N. H. residence Lawrence St
1861, Nov 30 Seaman Nov. 29 1865
served on PORTSMOUTH

HANLON, THOMAS Age 21
birthplace Ireland residence
1861. June 13 Landsman Sept 30 1862
served on OHIO - VINCENNES

HANNAN, CHARLES Age 31
birthplace Ireland residence
1863 Jan. 17 Landsman March 16. 1864
served on NORTH CAROLINA

HANSCOM, JOHN FORSYTH Age
birthplace residence Allston St
1861, — 1865 NAVAL CONSTRUCTION
served on
1911 April 13. Appointed Real Admiral

HARDING, HENRY Age 31
birthplace New York City residence Walnut St
1861, Nov. 30 Landsman Jan 20, 1865
served on — OHIO —

HARDY, HENRY Age 21
birthplace Ireland residence Moulton St
1861 Oct 16 Ord Seaman Oct 15 1864
served on OHIO - BRANDYWINE - HUNCHBACK

HARRINGTON, CORNELIUS Age 23
birthplace Charlestown residence Hull St
1861. July 27 Ord Seaman July 25 1862
served on OHIO

HARRINGTON, CORNELIUS J. — Age 26
birthplace Charlestown — residence
1863, March 13 — Ord. Seaman — April 7 1864
served on OHIO — MACEDONIAN

HARRINGTON, DANIEL — Age 18
birthplace Charlestown — residence
1862, July 9 — Landsman — Aug 5 1865
served on OHIO - CONEMAUGH - SONOMA

HARRINGTON, DANIEL — Age 50
birthplace Ireland — residence
1863, Aug. 17 — Quartermaster — Aug. 29. 1868
served on — OHIO —
substitute for Lineas E. Pearson

HARRINGTON, JAMES — Age 16
birthplace Charlestown — residence
1862, June 13 — Seaman — May 4 1865
served on OHIO — SOUTH CAROLINA

HARRINGTON, JEREMIAH — Age 27
birthplace Ireland — residence
1861, Jan 8 — Landsman — died → May 30 1866
served on OHIO

HARRINGTON, JOHN — Age 17
birthplace Ireland — residence
1861, April 17 — 1st Class Boy — April 15 1862
served on OHIO

HARRINGTON, JOHN — Age 22
birthplace Ireland — residence
1863, Oct. 3 — 2nd Class Fireman — Sept. 29 1865
served on OHIO — NIAGARA

HARRINGTON, LAWRENCE J — Age 19
birthplace Charlestown — residence
1862, July 23 — Landsman — Nov. 23. 1863
served on OHIO - J P. JACKSON - RELIEF - FARRAGUT SQUADRON

HARRINGTON, THOMAS J — Age 21
birthplace Charlestown — residence
1862, July 23 — Landsman — Aug 23 1863
served on OHIO — RICHMOND
See Army Record

HARRIS, ALBERT A. — Age 21
birthplace Charlestown — residence
1861, May 18 — Paymaster Steward — June 30. 1862
served on OHIO - COLORADO

HARRIS, JOHN J — Age 17
birthplace Boston — residence
1861 Sept. 24 — Ord Seaman — Dec. 31 1863
served on OHIO - ETHAN ALLEN - GUARD - NAHANT - BERMUDA
See Army Record

HARRISON, GEORGE H — Age 21
birthplace Gibralter — residence
1862, March 19 — Seaman — Nov. 11. 1867
served on KEARSARGE — VANDALIA — SHAWMUT — SABINE

HARTMAN, CHARLES — Age 41
birthplace Sweden — residence
1864. July 28 — Seaman disability Jan. 28 1865
served on OHIO
Substitute for Humphrey P. Webster

HAY, WILLIAM L. — Age 35.
birthplace — residence Union St
1861, Aug. 15 — Acting Master — Oct. 3. 1865
served on OHIO - NATIONAL GUARD - ONONDAGA

HAYES, JAMES F. — Age 16
birthplace Charlestown — residence
1861. Dec. 12 — 2nd Class Boy — Nov. 29. 1864
served on OHIO - KEARSARGE

HEADY, MAURICE — Age 17
birthplace Charlestown — residence
1863, Nov. 19 — 1st Class Boy — deserted Aug 30 1864
served on OHIO - JASCO

HEADY, RICHARD — Age 19
birthplace Ireland — residence
1864 - March 1 — Coal Heaver — Jan 1. 1865
served on OHIO - SACO

HEATH, JR, BENJAMIN — Age
birthplace — residence
1864. Feb. 8 — Acting Master's Mate — Dec 1. 1865
served on OHIO - DELAWARE

HEMPSTEAD, ROBERT — Age
birthplace Ireland — residence Arlington St.
1863, Aug 7 — Seaman — Aug 11. 1865
served on KENNEBEC

HENRYHARD, JOSEPH — Age 23
birthplace New York — residence
1862 Feb. 10 — Landsman — died Feb. 27 1862
served on OHIO

HENSON, FRANCIS — Age 18
birthplace Charlestown — residence
1862. Feb. 26 — Landsman — March 18. 1865
served on OHIO - SAN JACINTO - STARS and STRIPS - CLYDE

HERRITT, THOMAS J. — Age 17
birthplace Charlestown — residence
1862 Aug. 5 — 1st Class Boy — Sept. 12 1863
served on OHIO - INO
Thomas Smith — See Army Record

HEWITT, THOMAS — Age 17
birthplace Charlestown — residence Moulton St
1862. May 7 — 1st Class Boy — Sept. 12 1863
served on OHIO - INO

HICHBORN, PHILIP — Age
birthplace Charlestown — residence
Naval Constructor
served U.S. NAVY

HICHBORN, WILLIAM — Age
birthplace Salem, Mass — residence Trenton St.
served — Master House and Ship Joiner — BOSTON NAVY YARD

HICKEY, GEORGE — Age 32
birthplace Ireland — residence Water St.
1861, April 25 — Captain of the Forecastle — April 24. 1864
served on — OHIO - COLORADO - MINNESOTA

HIGGINS, WILLIAM — Age 20
birthplace St. John N.B — residence
1864, July 25 — Coal Heaver — disability — June 10 1865
served on — OHIO - MASSASOIT

HILL, ORIN T. — Age
birthplace Charlestown — residence
1864. Feb. 9 — 3rd Asst. Engineer — Appointment revoked Aug. 8 1864
served on — OHIO - CORNUBIA

HINDS, RICHARD — Age 22
birthplace Ireland — residence Chelsea St
1861, Nov. 18 — Ord. Seaman — disability — Aug. 25. 1862
served on — OHIO - SCOTIA - PHILADELPHIA - NORTH CAROLINA

HINKLEY, HENRY — Age 21
birthplace Charlestown — residence
1861. May 5 — Seaman — May 3. 1862
served on — OHIO - South CAROLINA
Thomas Hinchey — See Army Record

HITCHINGS, LAWSON — Age 23
birthplace Charlestown — residence Walker's Wharf
1861, July 13 — Ord. Seaman — May 5 1862
served on — OHIO - CUMBERLAND - BRAZILERA
See Army Record

HITCHINGS, MARCUS — Age 18
birthplace Charlestown — residence Russell St
1862. Feb 18 — Ord. Seaman — Feb. 17 1865
served on — OHIO - CONSTELLATION - ST LAWRENCE

HODKINSON, WILLIAM F. — Age 28
birthplace — residence
1864. June 27 — Acting Ensign — Nov. 19 1868
served on — MAGNOLIA - INO - TAHOMA
See Army Record

HOGAN, EDWARD — Age 28
birthplace Ireland — residence
1864. July 13 — Landsman — Aug. 29 1865
served on — OHIO - RHODE ISLAND
Substitute for E. G Byam

HOLDEN, JOHN — Age
birthplace Providence R I — residence
1861. Oct. 5 — Seaman — March 24. 1863
served on — OHIO - SANTIAGO de CUBA

HOLDERNESS, THOMAS H. — Age 16
birthplace Charlestown — residence
1862. July 21 — 2nd Class Boy — Sept. 23 1863
served on — OHIO - HOUSATONIC
See Army Record

HOLLAND, JEREMIAH — Age 29
birthplace — residence Decatur St
1863, April 23 — Ship's Cook — Jan. 12 1865
served on OHIO

HOLLIS, FRANK A. — Age 21
birthplace Elizabeth, N.J. — residence
1861 Sept 9 — Landsman — Sept. 30, 1862
served on OHIO – ETHAN ALLEN – GUARD
Fred A. Hollis — See Army Record

HOLMES, JOHN — Age 28
birthplace Nantucket, Mass — residence
1864, Sept 7 — Seaman — Sept 6. 1867
served on OHIO – MONADNOCK – INDEPENENCE – VANDERBILT

HOLT, JOHN W. — Age 37
birthplace — residence
1864, Aug 2 — Landsman — April 24, 1865
served on OHIO – CIRCASSIAN

HOPKINS, JR, FRANKLIN — Age
birthplace — residence Allston St
1862 May 24 — Acting Master — Nov 25. 1864
served on OHIO – BAINBRIDGE – CONNECTICUT

HORNER, THOMAS — Age 26
birthplace Ireland — residence
1863, March 12 — 1st Class Fireman — disability — Feb 12 1864
served on OHIO – HOSPITAL, Norfolk, Va

HORNIBROOK, JOHN — Age 32
birthplace — residence
1859 May 12 — Landsman — Dec. 16 1861
served on OHIO – HARTFORD

HOYT, CHARLES H. — Age 21
birthplace Charlestown — residence
1862, Jan. 13 — Ord. Seaman — Feb. 27. 1865
served on OHIO – GEM OF THE SEA – ROSALIA – VERMONT
See Army Record

HUGHES, OWEN — Age 23
birthplace — residence
1864, May 9 — Seaman — deserted — May 20. 1865
served on NORTH CAROLINA – NEW HAMPSHIRE
Owen Huse — See Army Record

HUNTRESS, WALTER C. — Age 21
birthplace Charlestown — residence
1861, Oct. 24 — Ord. Seaman — Sept. 13 1864
served on OHIO – MIDNIGHT – PRINCETON

HURLEY, DANIEL F. — Age 18
birthplace Charlestown — residence
1860, Oct. 11 — 1st Class Boy — June 14 1865
served on OHIO – CUMBERLAND – NORTH CAROLINA

HURLEY, DAVID F. — Age 20
birthplace Charlestown — residence
1862, July 23 — Landsman — June 11. 1865
served on OHIO – INO

HURLEY, JOHN B. Age 26
birthplace Charlestown residence Bartlett St
1863, April 11 Seaman June 20 1865
served on OHIO - NIPHON - ONWARD

HURLEY, TIMOTHY J Age 22
birthplace Charlestown residence Wapping St
1863. Jan 24 Seaman March 24 1863
served on OHIO - NANTUCKET

HYLAND, JOHN Age 40
birthplace Mobile, Ala. residence Lynde St
1864. Oct. 5 Landsman Sept. 7 1867
served on OHIO - BROOKLYN - COLORADO

I

J

JACKSON, DANIEL Age 27
birthplace Sweden residence
1862, May 19 2nd Class Fireman April 22. 1865
served on OHIO

JACKSON, WILLIAM Age 33
birthplace Salterville, N Y residence Wesley Pl
1864 Jan. 27 Seaman Aug. 18 1865
served on OHIO - SACRAMENTO

JACKSON, WILLIAM W Age 19
birthplace Boston residence
1863, Oct. 13 Landsman Nov 10 1864
served on OHIO - SASSACUS - PRINCETON

JOHNSON, FRANK E Age 18
birthplace N.Y. City residence Eden St
1863, Sept 30 Landsman Aug 18. 1865
served on OHIO - SACRAMENTO

JONES, CHARLES H Age 25
birthplace Lowell, Mass residence Ferrin St
1862 Aug 18 Landsman Aug. 4, 1863
served on OHIO - PRINCETON - AUGUSTA

JONES, MICHAEL Age 17
birthplace Salem, Mass residence
1862. Feb. 6 Seaman April 15. 1865
served on OHIO - SAN JACINTO - CONSTELLATION - IMO - HIBISCUS

JORDAN, WILLIAM H. Age 20
birthplace Charlestown residence
1864. April 9 Coal Heaver May 30 1865
served on OHIO - PRINCETON - PENOLA

JOSEPH, AARON C. Age 21
birthplace residence
1861. Oct. 12 Landsman July 15 1862
served on OHIO - MOHICAN

JOYCE, THOMAS — Age 30
birthplace Ireland — residence
1864, Jan. 24 — Landsman — Oct. 8, 1864
served on OHIO – CIRCASSIAN
Rebel Prisoner when he joined the U.S. Navy

K

KEARNS, JOHN D. — Age
birthplace Yarmouth, Mass — residence Cottage St.
1862, Jan. 7 — Seaman – Captain of Foretop — Feb. 27 1865
served on CAYUGA

KEEFE, EDWARD J. — Age 18
birthplace Boston — residence
1862, Aug 13 — Landsman — May 11, 1863
served on, OHIO – MONTGOMERY

KEEFE, JAMES J. — Age 21
birthplace Boston — residence
1862, Aug 9 — Landsman — May 11 1863
served on OHIO-MONTGOMERY
See Army Record

KEEGAN, WILLIAM — Age 34
birthplace Ireland — residence
1861, Oct 21 — Landsman — Oct. 22. 1864
served on OHIO – SANTIAGO de CUBA

KELLEY, DANIEL T — Age
birthplace Mass. — residence Vine St
1862 June 17 — Coal Heaver — Feb. 27 1865
served on OHIO – ARGOSTOOK

KELLEY, MICHAEL — Age 31
birthplace Charlestown — residence
1861, Aug. 9 — 1st Class Fireman — May 26 1862
served on OHIO – CAMBRIDGE
see Army Record

KELLY, WILLIAM — Age 21
birthplace Charlestown — residence
1862, Jan. 13 — Landsman — Jan. 25 1865
served on OHIO-VERMONT-NEW HAMPSHIRE-PRINCETON

KEWIN, EDWARD F. — Age 21
birthplace
1861, Nov. 20 — Landsman — Nov. 29. 1864
served on OHIO-MONONGAHELA-BIENVILLE-PRINCETON

KIDDER, GEORGE E — Age
birthplace — residence
1863, Oct. 26. — Acting Master Mate – Acting Ensign – Dec. 3. 1865
served on STATE OF GEORGIA – MALVERN

KILLIAN, JOHN — Age
birthplace Ireland — residence Corey St.
1864, Aug. 25 — Coxswain — Sept. 16. 1865
served on SUSQUEHANNA

KIMBALL, THOMAS — Age 24
birthplace · St. John, N.B — residence
1862. Feb. 10 — Landsman — Nov. 3 1863
served on — OHIO – CONSTELLATION – ST LAWRENCE

KING, JOSEPH — Age 24
birthplace West Indies — residence
1861, Oct. 12 — Seaman — Oct. 18 1864
served on — OHIO – GEM OF THE SEA – SAVANNAH

KITTRIDGE, GEORGE — Age 19
birthplace Bethel, Maine — residence
1862. Aug. 7 — Landsman — Aug. 2 1863
served on — OHIO – WILKES SQUADRON

KNOWLES, WILLIAM H. — Age
birthplace — residence
1863. Dec. 7 — Acting Master Mate — April 4. 1864
served on — OHIO – TACONY

KNOX, JOSEPH H. — Age 21
birthplace Medford, Mass — residence Allston St.
1864. May 18 — 2nd Class Fireman — May 27. 1865
served on — OHIO – MASSASOIT – VERMONT
See Army Record

L

LAHEY, PATRICK — Age 23
birthplace Ireland — residence
1861, April 26 — Coal Heaver — May 29. 1863
served on — OHIO – MISSISSIPPI – KENSINGTON – NORTH CAROLINA

LAHY, PATRICK — Age 21
birthplace Ireland — residence · Princeton St
1864 March 3 — Coal Heaver — April 15 1865
served on — OHIO – MAGNOLIA – INO

LAMBERT, WILLIAM — Age 31
birthplace Ireland — residence
1862 Aug 1 — Landsman — Oct. 31 1864
served on — OHIO – CANANDAIGUA

LANE, WILLIAM N — Age
birthplace — residence Main St
1861. Oct 21 — Acting Assistant Surgeon — Feb. 21 1862
served on

LANGDON, WILLIAM — Age 33
birthplace — residence Ferrin St
1864. July 26 — Mate — July 8 1867
served on — OHIO – WILLIAM P. CLEAVELAND

LANGDON, WILLIAM — Age 23
birthplace Charlestown — residence
1861 July 27 — Seaman – Acting Master Mate – May 5. 1863
served on — OHIO

LANNERGAN, EDWARD — U.S. Marine Corps — Age 43
birthplace Ireland — residence
1864. Sept 8 — Private — Sept 8 1868
served on — OHIO – BOSTON BARRACKS
Substitute for Barney Hull

LAWRENCE, GEORGE O — Age 20
birthplace — residence
1862 Nov. 26 — Seaman — Dec. 4 1863
served on — OHIO – RHODE ISLAND – JUNIATA
see Army Record

LAWS, WALLACE — Age 38
birthplace — residence
1864, Dec. 31 — Assistant Ship's Cook — Dec. 31 1869
served on — OHIO

LAWTON, MICHAEL — Age 25
birthplace — residence
1863, Sept. 21 — Seaman — Feb. 27 1865
served on — OHIO – PERRY

LEAHY, JAMES — Age 22
birthplace — residence
1864, Aug. 24 — Ord. Seaman — May 14 1867
served on — OHIO
Substitute for George H. Rugg

LEARY, CORNELIUS — Age 23
birthplace Charlestown — residence Main St
1861, April 25 — Ord Seaman — July 3. 1863
served on — OHIO

LEARY, JAMES — Age 27
birthplace Charlestown — residence
1862. Aug 16 — Seaman — Sept 30, 1863
served on — OHIO – COURIER

LEARY, PATRICK — Age 23
birthplace Ireland — residence Moulton St
1861, April 27 — 2nd Class Fireman, disability — June 8 1863
served on — OHIO – MISSISSIPPI – KENSINGTON

LEARY, PATRICK — Age 21
birthplace Ireland — residence Princeton St.
1864, March 20 — Seaman — April 15, 1865
served on — OHIO – MAGNOLIA – INO – EAST GULF SQUADRON

LEE, EMORY W. — Age 29
birthplace — residence
1862. Jan. 7 — Carpenter Mate — Jan. 21 1865
served on — OHIO – VERMONT – NEW HAMPSHIRE

LEE, HENRY — Age 21
birthplace — residence
1864, July 2 — Ord. Seaman — Died — June 11 1865
served on — OHIO – KITTANNING
Substitute for George R Flint

LEIN, WILLIAM W. — Age 24
birthplace — residence
1861, June 11 — Nurse — Aug. 25 1862
served on — OHIO
1864, Aug. 12 — Landsman — Jan. 30 1867
OHIO – RHODE ISLAND – VINCENNES
Substitute for Eugene L. Norton

LENNELL, RALPH — Age 31
birthplace Mass. Cape Cod — residence
1862 July 17 — Landsman — Aug 28 1864
served on — OHIO – FARRAGUT SQUADRON

LEONARD, WILLIAM A. — Age 27
birthplace Boston — residence
1864, March 10 — Coxswain — Aug. 9. 1865
served on OHIO - CORNUBIA
See Army Card

LESTER, WILLIAM — Age 28
birthplace Germany — residence
1861, Nov. 16 — Ship Corporal — Jan. 6. 1865
served on OHIO - HURON - POTOMAC - PONTIAC - PRINCETON

LINCOLN, FREDERICK — Age 26
birthplace Charlestown — residence High St.
1862, July 1 — Paymaster's Clerk — June 24. 1868
served on WACHUSETT - SAN JACINTO - SUPPLY

LINN, WILLIAM W. — Age 23
birthplace Germany — residence
1861, June 11 — Landsman - Nurse — Aug. 25 1862
served on OHIO - VINCENNES - NORTH CAROLINA.
1864, Aug. 12 — Landsman — Jan. 30 1867
OHIO - RHODE ISLAND
Substitute for Eugene L. Norton

LINNEHAN, DENNIS — Age 19
birthplace Charlestown — residence
1862. Aug. 25 — Landsman — Sept. 17 1865
served on OHIO - HOUSATONIC - PRINCETON

LINNELL, GEORGE W. — Age 32
birthplace Oleans, Mass — residence
1864. May 9. — Ord. Seaman — Sept. 29. 1865
served on NORTH CAROLINA - NIAGARA
See Army Record

LINNELL, RALPH S — Age 31
birthplace — residence Medford St
1862. July 17 — Landsman — disability — Aug. 28 1864
served on OHIO

LOCKE, WILLIAM J. — Age 23
birthplace Burlington, Mass — residence
1864. Aug. 10 — Coal Heaver — June 27 1865
served on OHIO - MASSASOIT

LONG, JOHN — Age 23
birthplace Charlestown — residence
1862 May 1 — Ord. Seaman — disability — April 21. 1864
served on OHIO - COLORADO - ALBATROSS

LONG, JOHN — Age 26
birthplace Charlestown — residence
1861, April 16 — Corswain — April 15 1864
served on OHIO - MINNESOTA

LORING, HENRY — Age
birthplace — residence Chelsea St
1863, Oct. 23 — Acting Ensign — Aug. 29. 1865
served on OHIO - PEQUOT

LOUGEE, WILLIAM T. — Age
birthplace Ellingham, N.H — residence Chelsea St
1864. Aug. 3 — Acting 3rd Asst. Engineer — Oct. 27 1865
served on FORT MORGAN - SUPPLY STEAMER

LOVETT, HUGH — Age 29
birthplace Charlestown — residence
1862. Dec. 11 — Seaman — June 6. 1867
served on OHIO - SACRAMENTO - LACKAWANNA

LOW, GEORGE F. — Age 23
birthplace Charlestown — residence
1861. Dec. 16 — Ord. Seaman — Dec. 31 1863
served on OHIO - HARTFORD - PRINCETON

LOW, JOSEPH N — Age 27
birthplace Charlestown — residence
1861. Dec. 18 — Seaman — Discharged - Jan. 25 1865
served on OHIO - CONSTELLATION

LOWNEY, DENNIS — Age
birthplace Ireland — residence Medford St
1863. Sept. 8 — Landsman — Oct. 8. 1864
served on OHIO - KEYSTONE STATE

LUFFREN, JAMES — Age 26
birthplace Charlestown — residence
1861 Aug. 10 — Cabin Steward — April 11 1863
served on OHIO - CAMBRIDGE

LYNCH, EDWARD — Age 26
birthplace Ireland — residence
1862 July 7 — Seaman — May 11. 1865
served on OHIO - CANANDAIGUA

LYNCH, JOHN — Age 28
birthplace Ireland — residence
1862. Jan. 2 — Seaman — Dec. 15 1863
served on OHIO - VERMONT - HARTFORD

LYNCH, JOHN — Age 23
birthplace Charlestown — residence
1862. Feb. 5 — Coal Heaver — Feb. 27 1865
served on OHIO - ARGOSTOOK - SAVANNAH

LYNCH, MICHAEL — Age 17
birthplace Ireland — residence
1862. March 4 — Landsman — March 3. 1865
served on OHIO - WESTERN FLOTILLA - ALFRED ROBB - OUCHITA

LYNCH, MICHAEL — Age 25
birthplace Charlestown — residence
1862. Feb. 5. — 2nd Class Fireman — Feb. 27 1865
served on OHIO - ARGOSTOOK - FORT MORGAN

LYNN, JOHN — U.S. Marine Corps — Age 28
birthplace — residence Wapping St.
1861. Nov. 6 — Private — Nov. 5. 1865
served on OHIO

LYON, HENRY W. — Age 16
birthplace Charlestown — residence Main Street
1862, October 7. — Midshipman — Ensign — March 12. 1868
1869. March 26. — Master — Lieutenant — March 21. 1870
1884, November 3. — Lt-Commander — Commander — October 1. 1893
1900. March 27. — Captain — Rear Admiral — February 19 1906

LYONS, JEREMIAH — Age 37
birthplace — residence
1863, Oct. 19 — 2nd Class Fireman — Jan. 21 1865
served on — OHIO – ACACIA

LYONS, RICHARD — Age
birthplace Ireland — residence
1863, Oct. 16 — 2nd Class Fireman — died — Feb. 9 1864
served on — OHIO – TICONDEROGA – PRINCETON

LYONS, RICHARD — Age 22
birthplace Charlestown — residence Wapping St
1863, Sept 12 — Seaman — Dec. 15 1865
served on — OHIO – NIAGARA – BIENVILLE

LYONS, TIMOTHY — Age 59
birthplace Ireland — residence
1864, Oct. 15 — Ord. Seaman — deceased — Dec. 23 1865
served on — OHIO

LYMAN, EDWARD — Age 18
birthplace Boston — residence
1861, May 17 — 2nd Class Boy — June 30 1862
served on — OHIO – COLORADO

LYNN, JOHN — U.S. Marine Corps — Age 28
birthplace — residence Wapping St.
1861, Nov 6 — Private — Nov. 6. 1865
served on — OHIO – BOSTON BARRACKS

Mc

McAULIFFE, JOHN — Age 23
birthplace Ireland — residence
1863, Feb. 13 — Landsman — Aug. 17 1863
served on — OHIO – FARRAGUT SQUADRON – PENSACOLA

McCABE, BERNARD — Age 22
birthplace Ireland — residence Decatur St.
1861, May 6 — Coal Heaver — Oct. 9. 1864
served on — OHIO – COLORADO

McCABE, BERNARD — Age 26
birthplace Ireland — residence Carey St
1862, June 30 — Dec. 19. 1863
served on — OHIO – TIOGA – SAN JACINTO

McCABE, JOHN — Age 22
birthplace Ireland — residence
1861 May 6 — Coal Heaver — June 30 1862
served on — OHIO – COLORADO
1864, July 11 — 1st Class Fireman — July 27. 1867
OHIO – RHODE ISLAND – VERMONT – TACONY

McCANN, JAMES — Age 26
birthplace Ireland — residence
1863, March 24. — Seaman — March 28 1864
served on — OHIO – ROANOKE – NORTH CAROLINA

McCANN, JAMES E. — Age 18
birthplace Charlestown — residence
1864, Feb. 24 — Landsman — April 15 1865
served on — OHIO – PHILIPPI – TENNESSEE – GREAT WESTERN

McCART, JOSEPH — Age
birthplace — residence
1863. May 26 — Acting Ensign — Sept. 30 1865
served on ETHAN ALLEN

McCARTY, MORTIMER — Age 20
birthplace Ireland — residence
1864, July 26 — 1st Class Boy — deceased Aug. 30 1864
served on OHIO

McCLEARY, ANDREW — Age
birthplace — residence
1862 March 5 — Acting Master MATE, — Jan. 17 1869
served on GALENA – WYANDOTTE – HURON – AGAWAM

McCLURE, JOHN — Age 22
birthplace Stockton, N.Y. — residence
1862. Feb. 7 — Seaman — Feb. 14. 1865
served on OHIO – CIMARRON – VERMONT – CHIPPEWA

McCOLLUM, JOHN — Age 22
birthplace — residence Call St
1862. May 26 — Captain of Hold — April 25 1865
served on OHIO – SOUTH CAROLINA

McCORMICK, DANIEL — Age 25
birthplace St John N.B. — residence Joiner St
1862. Nov 7 — 1st Class Fireman — June 26. 1864
served on OHIO – BIBBS – FORT DONALSON – PINTA

McDERMOTT, WILLIAM C. — Age
birthplace Ireland — residence
1862. Nov. 14 — Acting Ensign — Feb. 24 1864
served on COURIER – TUSCARORA – IRON AGE

McDONALD, CHARLES — Age 37
birthplace Boston — residence
1861, May 11 — Seaman — June 23. 1862
served on OHIO – MISSISSIPPI

McELROY, EDWARD — Age 21
birthplace Charlestown — residence Corey St.
1861, May 6 — Coal Heaver — June 30. 1862
served on OHIO – COLORADO

McFAUN, JOHN — Age 25
birthplace Boston — residence Bunker Hill St.
1864, June 4 — 3rd Assistant Engineer — Sept. 29. 1865
served on OHIO – GRANTEE

McGANN, PETER — U. S. Marine Corps — Age 35
birthplace — residence Wapping St
1862. May 30 — Private — May 30. 1866
served on OHIO – CONNECTICUT

McGINNIS, JOHN — Age 33
birthplace Ireland — residence
1862. Feb. 12 — 1st Class Fireman — Feb. 10. 1865
served on OHIO – SAN JACINTO – CHOCURA

McGOWAN, WILLIAM — Age 18
birthplace Charlestown — residence
1861. Oct. 10 — Captain of Foretop — Oct. 18. 1864
served on OHIO – GEM OF THE SEA

McGRATH, PATRICK — Age
birthplace Ireland — residence
1864 July 27 — Ord. Seaman — April 6. 1867
served on OHIO – NEW HAMPSHIRE – HARVEST MOON – AGAWAM

See Army Record

McGRATH, WILLIAM — Age 30
birthplace Charlestown — residence
1863 March 3 — 2nd Class Fireman — Sept. 30 1863
served on OHIO – NIPHON

McKENDRY, WILLIAM — Age
birthplace — residence
1862. Sept 11 — Acting Ensign — Aug. 19 1865
served on OHIO – WINONA

McKENZIE, DAVID B. — Age
birthplace — residence
1863. Nov 4 — Acting Master Mate – Acting Ensign — June 7 1865
served on OHIO – CHENANGO – ROANOKE

McKEOGH, CHARLES — U. S. Marine Corps — Age 40
birthplace — residence
1863. Oct. 28 — Private — Oct 28 1867
served on NAVY YARD – BARRACKS at BOSTON

McKINNA, JOHN — Age 18
birthplace Ireland — residence
1864, Feb. 6 — Landsman — Jan. 12 1865
served on — OHIO —
John McKenzie

McLAUGHLIN, ARCHIBALD — Age 30
birthplace Ireland — residence
1860. May 10 — Machinist — Feb. 22 1865
served on ONONDAGA – NIAGARA

McLAUGLIN, CHARLES — Age 22
birthplace Charlestown — residence
1861 April 15 — Coal Heaver disability — Aug. 5 1863
served on OHIO – MINNESOTA – ALABAMA

McNEIL, MICHAEL — Age 26
birthplace Nova Scotia — residence
1861, June 8 — Seaman — June 13 1862
served on OHIO – DALE – MORSE

McNELLIS, THOMAS — Age 21
birthplace Charlestown — residence
1861 April 9 — 2nd Assistant Engineer — Aug. 7. 1865
served on. OHIO – MORSE – BANSHEE

McNULTY, MICHAEL — Age 26
birthplace Ireland — residence
1862. Feb. 4 — Ward Room Cook — Feb. 27. 1865
served on OHIO – ARGOSTOOK – FORT MORGAN

McNULTY, PATRICK — Age 19
birthplace Ireland — residence
1861 July 5 — Ord Seaman — Aug. 5. 1863
served on OHIO – PENSACOLA – NORTH CAROLINA

McNULTY, THOMAS — Age 23
birthplace Ireland — residence
1861, Dec. 13 — 1st Class Fireman — Nov 30. 1864
served on OHIO – NIPHON

M

MACINTIRE, BENJAMIN F. — Age 38
birthplace — residence
1863 Jan. 6 — Acting. MASTER MATE, — Jan. 19 1865
served on MERCEDITA – CALYPSO – DAYLIGHT
see Army Record

MACOMBER, CHARLES H. Age 19
birthplace Boston residence
1862. Aug. 4 Landsman Sept. 3. 1863
served on OHIO – C. P. WILLIAMS – WILKES SQUADRON
See Army Record

MACY, HENRY G Age
birthplace residence
1862. Dec. 23 Acting Master deceased Dec. 1. 1872
served on MERCEDITA – PERIWINKLE – TUSCARORA

MADDEN, JOHN H Age 21
birthplace Charlestown residence Carey St
1861. May 1. Coal Heaver July 3. 1862
served on OHIO – COLORADO
1862 Aug. 4 2nd Class Fireman Sept. 17 1863
OHIO – INO – HOUSATONIC

MAHADY, JOHN Age
birthplace Ireland residence
1861. June 10 Yeoman July 31. 1862
served on OHIO – VINCENNES

MAHONEY, DENNIS Age 23
birthplace Ireland residence
1862 Jan. 2 Coal Heaver Jan. 2. 1865
served on OHIO – WACHUSETT, MOHIGAN – NORTH CAROLINA

MAHONEY, JEREMIAN Age 24
birthplace Ireland residence
1861. Aug. 13 Seaman Aug. 28. 1867
served on – OHIO –

MAHONEY, PATRICK Age 23
birthplace Ireland residence Chelsea St.
1865. March 1. 1st Class Fireman March 4. 1868
served on OHIO – PAUL JONES – WAMPANOAG

MALONEY, CHARLES Age 24
birthplace Charlestown residence Chelsea St
1861. May 6 2nd Class Fireman
served on OHIO – COLORADO

MALONEY, JEREMIAH Age 24
birthplace Ireland residence
1862 Aug. 13 Seaman Aug. 28 1867
served on – OHIO –

MALONEY, JOHN T. Age 23
birthplace Ireland residence
1864. Jan 9 Seaman Jan. 13 1865
served on – OHIO –

MANDEL, AUGUSTUS H. Age
birthplace residence
1862. April 8 Acting Ensign March 18 1865
served on TIOGA – NAHANT

MANN, WILLIAM H. Age
birthplace residence
1863 July 25 Acting Ensign April 12. 1864
served on OHIO – FORT JACKSON
See Army Record

MANSER, GRANVILLE W Age 37
birthplace Charlestown residence Franklin St
1861. July 31 Ship's Corporal Dec. 19 1864
served on OHIO – SABINE – WACHUSETT – JUNIATA

MANTER, EVERETT — Age
birthplace — residence
1861, Dec 23 — Acting Ensign — Sept. 20. 1865
served on — IRON AGE – MONTGOMERY – MORTAR FLOTILLA

MAPLE, CHARLES H — Age
birthplace Charlestown — residence
1863, Nov. 25 — Acting Master Mate — Sept. 2. 1865
served on — SAVANNAH – NARCISSUS – COWSLIP – CHICKASAW

MARBLE, THOMAS D — Age
birthplace — residence
1863, July 24 — Acting Master Mate — June 5. 1865
served on — SASSACUS

MARLEY, JOHN — Age
birthplace Philadelphia Pa — residence Everett St
1864, Aug. 3 — Boatswain Mate — July 1. 1865
served on — OHIO – IRONSIDES

MARR, JAMES — Age 34
birthplace N. Y. City — residence
1862 April 17 — Landsman — Nov. 10 1862
served on — OHIO – DACOTAH – BRANDYWINE

MARTHON, JOSEPH — Age
birthplace — residence.
1863. Nov. 16 — Acting Ensign — Dec. 31 1865
served on — TENNESSEE – POCAHONTAS – SELMA – CHENANGO

MARTIN, EDWARD D — Age
birthplace — residence
1863, Feb. 6 — Acting Ensign — Nov. 29 1865
served on — OHIO – SEBAGO

MARTIN, JAMES — Age
birthplace Ireland — residence Carey St
1862, Sept 8 — Landsman — Oct 7 1863
served on — OHIO – ONWARD

MARTINDALE, NATHANIEL — Age
birthplace — residence
1860, March 14. — Seaman — July 7. 1863
served on — OHIO – RICHMOND
See Army Record

MASON, RICHARD — Age 22
birthplace Charlestown — residence
1864 Aug. 3 — Landsman — Aug. 11. 1865
served on — OHIO – WATEREE

MATTYS, CHARLES — Age
birthplace Belgium — residence Chelsea St
1861. Sept. 7 — Seaman — Sept. 13. 1862
served on — OHIO – ETHAN ALLEN

MAYERS, CHARLES — Age 16
birthplace Dresden, Me — residence
1863, June 13 — Landsman — June 11, 1864
served on — OHIO – TUSCARORA

MEAD, JOHN — Age 23
birthplace Charlestown — residence Lexington St
1861 April 16 — 1st Class Fireman — June 13 1864
served on — OHIO – MISSISSIPPI – ARIZONA

MEADE, PATRICK — Age 21
birthplace — residence Lexington St
1861 May 30 — Landsman — discharged June 7 1862
served on — OHIO – SUPPLY – NORTH CAROLINA

MEASURES, JOSEPH — Age 29
birthplace England — residence Arrow St
1861 May 20 — Yeoman — May 3 1862
served on OHIO – SOUTH CAROLINA

MERRITT, GEORGE H — Age 21
birthplace Scituate, Mass — residence
1862. Aug. 11 — Landsman — died Feb. 7. 1863
served on OHIO-HETZEL – LOUISANA

MERRYMAN, J. W — Age
birthplace — residence
1864 Feb. 12 — Acting Ensign — March 4. 1866
served on MENNEBEC – ORVETTE

MESSETT, JAMES — Age
birthplace — residence
1863 June 6 — Acting Master Mate — dismissed April 14. 1864
served on OHIO – A. HUGEL

MILEY, GEORGE W. — Age 45
birthplace Marblehead, Mass — residence
1861, May 27 — Quartermaster — June 30. 1862
served on OHIO – SUSQUEHANNA – RHODE ISLAND – COLORADO

MILLER, JAMES F. — Age
birthplace New Hampshire — residence Chestnut St.
1826. Nov 1 Midshipman
1837 Feb. 9 Lieutenant
1851. July 1. Commander on retired list
1867 April 4. Commodore on reserved list
1868 July 11 deceased

MILLER, WILLIAM H. — Age 24
birthplace Boston — residence
1861 Aug 11 — Seaman — Deceased Jan. 15 1865
served on OHIO – NEW HAMPSHIRE – PATAPSCO
1865 Jan 15 PATAPSCO sunk by a torpedo

MILLS, HIRAM R. — Age 21
birthplace Charlestown — residence Bunker Hill St
1864, July 6. Master Mate – Mate Honorable discharge, June 27 1865
served on MERCURY – U.S. SCHOONER WILLIAM BACON – FUSCHIA
When discharged received one signed by Gideon Welles, Secretary of the Navy

MIRON, HENRY — Age
birthplace Germany — residence
1862. July 10 — Acting Master Mate — Resigned July 20 1864
served on INO – ITASKA

MISSROON, JOHN S. — Age
birthplace South Carolina — residence Monument Sq
1824. June 27. Midshipman
1833. Dec. 31 Lieutenant
1855 Sept. 14. Commander
1862 July 16 Commodore
1865 Oct. 23 Died

MITCHELL, BENJAMIN — Age
birthplace — residence
1862 Sept. 9 — Acting Ensign — Oct. 31 1865
served on OTTAWA

MITCHELL, JOHN C. — Age 23
birthplace Charlestown — residence
1862. Dec. 20 — Ord. Seaman — Dec. 21. 1863
served on OHIO – MINNESOTA

See Army Record

MITCHELL, JOHN R.
birthplace — residence
1862, Dec. 29 — Acting Ensign — Oct. 27. 1865
served on — OHIO – SHOKOKON

MOAKLER, PETER — Age
birthplace MASSACHUSETTS — residence
1862, Nov. 15 — Acting Master Mate – Mate — Aug. 3 1865
served on — NORWICH

MOODY, WILLIAM — Age
birthplace Nova Scotia — residence
1862, Feb. 4 — Acting Ensign — Oct. 28. 1865
served on — VICTORIA

MOONEY, THOMAS — U.S. Marine Corps — Age 24
birthplace Ireland — residence
1864, Aug. 8 — Private — Oct 19 1865
served on — RHODE ISLAND – MASSASOIT – BARRACKS BROOKLYN, NY
Substitute for Matthew H. Merriam

MOORE, CHARLES — Age 22
birthplace Plymouth, Eng. — residence
1862, Feb. 8 — Gunner's Mate — Jan. 25 1865
served on — OHIO – CONSTELLATION

MOORE, PATRICK — Age 30
birthplace Ireland — residence
1864, June 21 — 1st Class Fireman — June 30 1867
served on — OHIO – FORT DONALSON
Substitute for Francis Jaques

MORGAN, PELEG W. — Age
birthplace — residence
1862, April 4 — Acting Master Mate — deceased July 14. 1865
served on — OHIO – DAWN

MORRISEY, EDWARD — Age 29
birthplace Ireland — residence
1865 Feb. 20 — Ship's Writer — discharged Aug. 2. 1866
served on — OHIO

MORRISSEY EDWARD — Age 26
birthplace — residence Bunker Hill St.
1862, April 7 — Paymaster Steward — April 28 1865
served on — – OHIO –

MORRISSEY, ROGER — Age 22
birthplace Ireland — residence
1862, Aug. 6 — Ord. Seaman — May 15. 1865
served on — OHIO – INO – ALABAMA

MOULTON, CALEB S. — Age 18
birthplace Charlestown — residence
1864, April 6. — Ord. Seaman — Dec. 31 1866
served on — OHIO – RELIEF

MOULTON, CHARLES H. — Age 25
birthplace Boston — residence
1862, Feb. 6. — Landsman — disability June 7. 1862
served on — OHIO – KENSINGTON

MOUNTAIN, JOHN — Age 29
birthplace Ireland — residence Arlington Place
1861 - Oct. 28 — Seaman — Nov. 21 1864
served on — OHIO – DeSOTO – LONDONA – NORTH CAROLINA

MULLEN, JOHN — Age 22
birthplace Ireland — residence
1863. March 11. — Landsman — April 5. 1864
served on OHIO — BERMUDA

MULVENEY, CORNELIUS — Age 20
birthplace Ireland — residence
1864. Feb 16 — 1st Class Fireman — March 28 1865
served on OHIO — NEW HAMPSHIRE — JOHN ADAMS — HOME

MUMLER, CHARLES H. — Age 26
birthplace Boston — residence
1864 Sept 1. — 1st Class Fireman — June 26. 1865
served on OHIO — MONADNOCK

MURPHY, BARTHOLMEW J. — Age 26
birthplace Ireland — residence Tremont
1864. April 25 — Landsman — Sept. 29 1865
served on OHIO — NORTH CAROLINA

MURPHY, CORNELIUS — Age 50
birthplace Ireland — residence Henley St
1862 March 25 — Ord Seaman — Jan 30 1865
served on OHIO

MURPHY, DANIEL — Age 45
birthplace Ireland — residence
1864. July 11 — Landsman — June 21. 1865
served on OHIO

MURPHY, DANIEL — Age 28
birthplace Charlestown — residence Carrigg's Ct
1861 April 15 — Seaman — Feb. 12 1867
served on OHIO — MINNESOTA

MURPHY, FRANCIS — Age 30
birthplace Ireland — residence
1862 Jan 1 — 1st Class Fireman — July 22. 1867
served on OHIO — ELK — MADAUSKA — TACONY
Substitute for Francis H. Turner

MURPHY, JAMES C — Age 17
birthplace Charlestown — residence
1863. Jan. 3 — 1st Class Boy — Jan. 3. 1864
served on OHIO

MURPHY, JEREMIAH — U.S. Marine Corps — Age 43
birthplace Ireland — residence
1864. Aug 1 — Private — Aug 1. 1868
served on BARRACKS, BOSTON
Substitute for Jason Farr

MURPHY, JEREMIAH — Age 21
birthplace Boston — residence
1861. Oct. 9 — Ord. Seaman — Dec. 22. 1864
served on OHIO — NEW LONDON — PRINCETON

MURPHY, JOHN — Age 23
birthplace Charlestown — residence
1861. April 16 — Ord. Seaman — April 15 1864
served on OHIO — MINNESOTA

MURPHY, JOHN, H. — Age 24
birthplace Charlestown — residence
1862. Jan. 28 — Landsman — Oct. 12. 1863
served on OHIO — KINEO

MURPHY, MAURICE — Age 24
birthplace Ireland — residence
1862, April 10 — Landsman — July 31. 1866
served on — OHIO —

MURPHY, PETER — Age 50
birthplace Ireland — residence
1861 Oct. 1 — Landsman — Sept 29 1864
served on — OHIO —

MURPHY, WILLIAM — Age 28
birthplace Philadelphia, Pa — residence
1861, Dec 12 — Seaman — June 20. 1865
served on — OHIO - HARTFORD - ONWARD

MURPHY, WILLIAM — U.S. Marine Corps — Age 20
birthplace — residence
1864, April 12 — Private — April 12 18
served on — OHIO - TICONDEROGA
See Army Record

MURRAY, JAMES — Age 22
birthplace — residence
1863, Feb. 20 — Landsman — Feb. 19 1864
served on — OHIO - WESTERN WORLD - CURRITUCK

MURRAY, JAMES C. — U.S. Marine Corps — Age 24
birthplace Ireland — residence Main St.
1861, May 10 — Private — Oct. 14. 1865
served on — SAINT LAWRENCE - NIAGARA - BOSTON BARRACKS

MURRAY, MARTIN — Age 22
birthplace Ireland — residence
1862, Feb. 11 — Coal Heaver — March 31. 1865
served on — OHIO - KENSINGTON - SCIOTA - TENNESSEE

MURRAY, THOMAS — Age 24
birthplace England — residence
1861, May 14 — Seaman — March 15 1862
served on — OHIO - MASSACHUSETTS

MURRAY, WILLIAM — Age 23
birthplace Ashford, Conn — residence
1862, May 26 — Master at Arms — Aug. 5 1865
served on — OHIO - TIOGA - OCTORARA

MURRAY, WILLIAM F. — Age 21
birthplace Charlestown — residence
1864, Jan. 30 — 2nd Class Fireman — Jan. 25 1865
served on — OHIO - SACO

MYRON, HENRY — Age
birthplace Germany — residence
1862, June 11 — Acting Master Mate — July 20 1864
served on — INO - ITASCA

N

NASH, JAMES — Age 29
birthplace New York — residence
1859, May 16 — Landsman — Dec. 16, 1861
1862 July 3 Acting Master Mate
1863 Feb 4 Acting Gunner resigned January 25 1864
served on PONTOOSUC - PAWTUCKET - FLORIDA PAUL JONES

NEAL, WILLIAM S. — Age
birthplace — residence
1862. Aug. 25 — 3rd Asst. Engineer — Feb. 20 1864
served on — OHIO – NAHANT – TALLAPOOSA

NEILL, MICHAEL — Age 21
birthplace Charlestown — residence
1861, May 30 — Ord. Seaman — May 29 1863
served on — OHIO – CARRITUCK – SUPPLY – NORTH CAROLINA

NELSON, ANDREW — Age
birthplace — residence
1863 July 2 — Acting Ensign — Oct. 28 1865
served on — OHIO – QUEEN

NEWCOMB, FRANK H. — Age
birthplace — residence
1863 Nov 4 — Acting Master Mate — May 6. 1865
served on — OHIO – PARA

NEWCOMB, GEORGE D — Age
birthplace — residence
1862 Nov. 17 — Acting Master Mate, – Acting Ensign, Oct. 30. 1865
served on — OHIO – MACEDONIAN – SABINE

NEWCOMB, JOHN B. — Age
birthplace — residence
1863. Aug. 31 — Acting Master Mate — resigned May 6. 1865
served on — OHIO – GERANIUM

NEWELL, FREDERICK — Age
birthplace — residence
1863, May 12 — Acting Ensign — Nov. 11 1865
served on — OHIO – GERTRUDE.

NEWHALL, BENJAMIN — Age 21
birthplace — residence
1863, July 15 — Landsman — July 8. 1864
served on — OHIO – NEW IRONSIDES
See Army Record

NEWHALL, RICHARD H. — Age 22
birthplace — residence
1864 – June 7 — Acting 3rd Asst. Engineer — Nov. 13. 1865
served on — BELLE
See Army Record

NEWMAN, WILLIAM — Age 23
birthplace England — residence
1864. April 18 — Ord. Seaman — Jan. 23. 1865
served on — – OHIO –

NICHOLS, CHARLES H — Age
birthplace — residence
1863, Feb. 14 — Acting Master Mate — June 6. 1864
served on — – OHIO –
See Army Record

NICHOLS, ELBRIDGE G. — Age
birthplace Lowell, Mass — residence
1861, June 22 — Carpenter Mate — Dec. 31 1862
served on — – OHIO –
1864, June 29 — Seaman — July 24. 1865
OHIO – PRINCETON – AMANTHUS
See Army Record

NICHOLS, JAMES C. — Age 23
birthplace England — residence
1862, Feb. 3 — 2nd Class Fireman — Sept. 10. 1863
served on — OHIO – KINEO

NICHOLS, JAMES H. Age 29
birthplace Charlestown residence
1862 Aug. 25 Seaman Sept. 7, 1863
served on OHIO — PRINCESS — ROYAL — MERCIDITE

NICKERSON, LUTHER Age
birthplace residence
1861 Aug. 30 Acting Master deceased Aug. 15 1864
served on JAMES S. CHAMBERS

NOONAN, WILLIAM Age
birthplace Ireland residence Medford St.
1860 July 5 Landsman Aug. 13 1863
served on OHIO

NORTON, CHARLES Age
birthplace residence
1862 April 4 Acting Master Mate — Acting Vol. Lieut. Feb. 3. 1867
served on OHIO — SONOMA — MASSACHUSETTS

NORTON, GEORGE H Age 24
birthplace Charlestown residence Edgeworth St.
1862. Feb. 13 1st Class Fireman Nov 14 1864
served on OHIO — KENSINGTON — VERMONT — STATE OF GEORGIA
See Army Record

NOYES, OLIVER C. Age 30
birthplace residence
1861. June 10 Seaman June 21 1864
served on OHIO — STARS AND STRIPS — HENDRICK HUDSON

NUTTER, ANDREW Age 61
birthplace residence
1862. Aug. 25 Seaman deceased Sept. 11 1867
served on OHIO —

NUTTING, DEXTER W. Age 21
birthplace Brunswick Me residence Corey St
1861 Nov. 18 Ord. Seaman Oct. 20 1863
served on OHIO — PHILADELPHIA — BROOKLYN
1863 Nov 2 Seaman Oct 28. 1865
HENDRICK HUDSON — SAN JACINTO

NYE, FRANKLYN K. S. Age
birthplace residence
1863. July 27 Acting Master MATE resigned June 16. 1864
served on OHIO — HOME

NYE, WILLIAM C. Age
birthplace residence
1862. March 5 Acting Master Mate Jan. 21. 1866
served on SOUTH CAROLINA — POCAHONTAS — BERMUDA

O

O'BRIEN, DENNIS Age 28
birthplace Boston residence Bunker Hill St
1864 June 20 Landsman June 23 1865
served on OHIO

O'BRIEN, EDWARD Age 26
birthplace Ireland residence
1862. April 12 Landsman July 12. 1864
served on OHIO

O'BRIEN, EDWARD — Age 21
birthplace Boston — residence Gray St.
1863 Jan. 5 — Landsman — May 10 1864
served on OHIO — PENSACOLA

O'BRIEN, EDWARD J — Age 23
birthplace Ireland — residence
1861 April 12 — Ord. Seaman — April 11. 1863
served on OHIO —

O'BRIEN, JAMES — Age 24
birthplace Ireland — residence
1863 July 23 — Landsman — July 28 1864
served on OHIO — PRINCETON — OSSIPEE

O'BRIEN, JAMES — Age 21
birthplace Ireland — residence
1861 June 6 — Ord. Seaman — June 23 1862
served on OHIO — MARION

O'BRIEN, JOHN — Age 29
birthplace Philadelphia, Pa. — residence
1862 Jan. 29 — 2nd Class Fireman — March 8. 1865
served on OHIO — KATAHDIN — SAVANNAH

O'BRIEN, JOHN — Age 14
birthplace Lowell, Mass — residence
1863 Nov. 17 — 1st Class Boy — Dec 22. 1863
served on OHIO —

O'BRIEN, JOHN — Age 40
birthplace Philadelphia Pa — residence
1862. Jan. 29 — Landsman — 2nd Class Fireman. — March 8. 1865
served on OHIO — KATAHDIN

O'BRIEN, JOHN — Age 28
birthplace Ireland — residence
1863 July 11 — 2nd Class Fireman — July 17 1864
served on OHIO — ARIES

O'BRIEN, MICHAEL — Age 28
birthplace Ireland — residence
1861. May 14 — Seaman — May 13 1862
served on OHIO —

O'BRIEN, OWEN — Age 21
birthplace Ireland — residence
1862. Aug. 7 — Landsman — Sept. 8. 1863
served on OHIO — COLORADO — PRINCETON
See Army Record

O'BRIEN, PATRICK — Age 21
birthplace Ireland — residence
1861. July 30 — Seaman — disability — Jan. 30 1863
served on OHIO — CONNECTICUT — CARONDELET — CLARA DOLSEN

O'BRIEN, PETER — Age 27
birthplace Ireland — residence
1862. Dec. 26 — Landsman — Dec. 24 1863
served on OHIO

O'CONNELL, DANIEL — Age 30
birthplace Ireland — residence
1864, Jan. 25 — Carpenter Mate — March 27 1866
served on OHIO —

O'CONNORS, JAMES — Age 32
birthplace Ireland — residence
1864. March 10 — Seaman — discharged — March 15. 1865
served on OHIO — MASSASOIT

O'CONNORS, MICHAEL — Age 31
birthplace Ireland — residence
1862. Sept 15 — Musician — Sept. 14. 1864
served on — OHIO —
see Army Record

O'DONNELL, DANIEL — Age 31
birthplace Andover, Mass — residence Hovey Ct
1862. Feb. 7 — 1st Class Fireman — Feb. 27. 1865
served on — OHIO - ARGOSTOOK - FORMORGAN

O'DRISCOLL, MATTHIAS — Age 22
birthplace Charlestown — residence
1861. April 22 — Captain After Guard — April 23 1864
served on — OHIO - MINNESOTA - WYALUSING
See MATTHIAS O. Driscoll

O'FLANAGAN, CHARLES — Age 19
birthplace Charlestown — residence
1862. Aug. 25 — Landsman — Nov. 14. 1862
served on — OHIO - HOUSATONIC - NORTH CAROLINA - BROOKLYN
See Army Record

O'FLANAGAN, DAVID — Age 23
birthplace Ireland — residence
1862. Aug. 25 — Landsman — Sept. 17 1863
served on — OHIO - HOUSATONIC - PRINCETON

O'FLARHERTY, JOHN — Age 50
birthplace Ireland — residence
1864. Feb. 8. — Landsman — Dec. 14. 1864
served on — OHIO —

O'HEARN, MICHAEL — Age 21
birthplace Charlestown — residence
1864. Sept 3 — 1st Class Fireman — June 18 1865
served on — OHIO - BAT - SANTIAGO de CUBA

O'LEARY, DENNIS — Age 25
birthplace St. John. N.B — residence
1863 Dec. 16 — 2nd Class Fireman — Jan. 25 1865
served on — OHIO - VERMONT - HARVEST MOON

O'LEARY, JOHN — Age 30
birthplace Ireland — residence
1862, Oct. 1. — Landsman — Dec. 31. 1864
served on — OHIO —

O'LAUGHLIN, JOHN — Age 22
birthplace Ireland — residence
1863, Oct. 16 — Seaman - Surgeon Steward — Dec. 31. 1863
served on — OHIO —

O'NEAL, CORNELIUS — Age 36
birthplace Ireland — residence
1861. Aug. 7 — Ord. Seaman — Aug 13. 1862
served on — OHIO

O'NEAL, DENNIS — Age 40
birthplace Ireland — residence Lexington St
1861, Sept. 17 — 1st Class Fireman — Sept 16. 1862
served on — OHIO - CURLEW - POTOMSKA

O'NEAL, MICHAEL — Age
birthplace Ireland — residence Joiner St
1861. April 8 — Seaman — June 16. 1864
served on — OHIO - MINNESOTA - LEHEIGH - SAVANNAH

O'NEIL, A. F. — Age
birthplace England — residence
1862, Oct. 1 — Acting Ensign - Acting Vol. Lieut. — June 30 1864
served on — OHIO - SILVER CLOUD

O'NEIL, CHARLES — Age
birthplace England — residence
1861, July 1. — Acting Master Mate. - Acting Vol. Lieut. — May 30 1865
served on OHIO - CUMBERLAND - TIOGA - SHAMROCK - GUARD

O'NEIL, EDWARD — Age 21
birthplace Boston — residence
1863, April 27 — Landsman — May 10. 1864
served on OHIO - PENSACOLA

O'NEIL, JAMES — Age 23
birthplace Charlestown — residence
1864, June 23 — 1st Class Fireman — May 17 1865
served on OHIO - CIRCASSIAN

O'NEIL, PATRICK — U.S. Marine Corps — Age 22
birthplace Ireland — residence
1864, Nov. 15 — Private — Nov. 15 1868
served on OHIO - RHODE ISLAND
Substitute for M Allen Parsons

O'NEIL, PATRICK — Age 19
birthplace Ireland — residence
1862, May 8 — 1st Class Boy — Feb 13 1863
served on - OHIO -

O'NEIL, THOMAS — Age 24
birthplace Charlestown — residence
1861, Oct. 14 — Seaman — Oct 17. 1863
served on OHIO - BRANDYWINE, ISAAC N SEYMOUR - COMMODORE PERRY

ORMOND, JOHN F. — Age 23
birthplace Charlestown — residence Hill St
1861 April 28 — 2nd Class Fireman — June 30 1862
served on OHIO - COLORADO - JAMES ADGER

OVERNS, JAMES — Age 27
birthplace Charlestown — residence
1861, May 21 — Landsman — June 30 1862
served on OHIO - COLORADO

OWENS, A.A. — Age
birthplace Mass. — residence
1862, May 13 — Acting Master — Aug. 13 1865
served on OHIO - FLORIDA - MINGOE - CLYDE

OWENS, JOHN — Age 26
birthplace Wales, G.B. — residence Lynde St
1861, June 22 — Seaman — June 22 1863
served on OHIO - MORGAN

P

PAGE, BENJAMIN F. — Age 24
birthplace Toronto, Canada — residence
1862, Feb 6 — Coal Heaver — Feb. 25 1863
served on OHIO - PENOBSCOT
See Army Record

PALMER, EUGENE P. — Age 26
birthplace — residence Arrow St
1862, June 9 — Acting Gunner — Dec 31 1866
served on - OHIO -

PARKER, EDWARD — Age 20
birthplace Providence R.I. — residence
1862. Sept. 22 — Landsman — May 26 1863
served on OHIO - SAN JACINTO

PARKER, EZRA — Age 28
birthplace Montpelier, Vt. — residence Cambridge St.
1863, March 3 — 2nd Class Fireman — March 28, 1864
served on OHIO – MERCEDITA

PARKER, GEORGE W. — Age
birthplace — residence Edgeworth St.
1864, Aug. 12 — Acting Master — Sept. 24, 1865
served on OHIO – WISSAICKON – CATSKILL

PARSONS, JOHN E. — Age 29
birthplace — residence Allston St.
1863, Oct. 10 — Acting Assistant Surgeon — resigned Dec. 8, 1866
served on OHIO – CAYUGA.
See Army Record

PAUL, CHARLES F. — Age 30
birthplace Dover, N.H — residence
1862, Feb. 17 — 2nd Class Fireman — March 29, 1865
served on OHIO – MARBLEHEAD – TENNESEE

PAYNE, JOSEPH — Age 26
birthplace Charlestown — residence
1861, April 24 — Ord. Seaman — April 23, 1864,
served on OHIO – MINNESOTA – MOUNT WASHINGTON

PEARCE, GEORGE — Age 45
birthplace Scotland — residence
1864, April 14 — Ord. Seaman — disability — June 30 1868
served on OHIO

PEARSON, EBENEZER J. — Age 40
birthplace England — residence
1862, Jan. 2. — Ord. Seaman — Aug. 24, 1865
served on OHIO – KEARSARGE – VERMONT

PENNEY, EDWARD — Age 35
birthplace — residence
1863, Aug. 14 — Landsman — May 8 1865
served on OHIO – AZALIA – HOME – PRINCETON
as JOHN WELSH — See Army Record

PERCIVAL, GUSTAVUS — Age
birthplace — residence
1861, Aug. 30 — Acting Master — Dec. 8, 1865
served on LANCASTER – MAHASKA – HONDURAS

PETERSON, PETER — Age 22
birthplace Denmark — residence
1861, Oct. 30 — Seaman — Feb. 10, 1864
served on OHIO – SAGAMORE – PENGUIN – COLORADO

PETTINGILL, JOHN S. — Age 18
birthplace Charlestown — residence
1862, Aug. 14 — Landsman — Aug. 15, 1863
served on OHIO – PRINCETON – YOUNG ROVER

PHALAN, JAMES H. — Age 21
birthplace Portsmouth, N.H — residence
1862, Aug. 9 — Landsman — Aug. 7, 1863
served on OHIO – PRIMROSE – DAYLIGHT – BRANDYWINE
1863, Jan. 31 Prisoner

PHILLIPS, DANIEL E. — Age 22
birthplace — residence
1864, July 14 — Ord. Seaman — July 20 1864
served on OHIO

PIERCE, GEORGE — Age 42
birthplace England — residence
1864, Sept. 29 — Seaman — Jan. 29 1865
served on OHIO – BROOKLYN

PIERCE, LEVI M. Age 24
birthplace Watertown, Mass residence
1862, June 23 Landsman Sept. 9. 1864
served on OHIO – GENESEE

PISANI, FRANCISCO Age 20
birthplace Montivideo Uruguay residence
1864, June 22 Ord. Seaman June 22. 1865
served on OHIO – SABINE

PLUMMER, JOHN W. Age 36
birthplace Woburn, Mass. residence
1864, May 10. Landsman May 20. 1865
served on OHIO
See Army Record

PLUNKETT, ROBERT Age 23
birthplace Ireland residence
1864, July 28 Landsman Aug. 11. 1865
served on OHIO – NEW HAMPSHIRE – SANGAMON

POLLEY, GEORGE W. B. Age
birthplace residence
1862, June 19 Paymaster Steward Aug. 13 1863
served on OHIO – TIOGA

POMEROY, JOSIAH H. Age 20
birthplace Hampden, Me residence Chapman St
1863 March 5 Seaman May. 11. 1864
served on OHIO – PENSACOLA – SEMINOLE
See Army Record

POOR, JAMES W. Age 21
birthplace Charlestown residence Lawrence St.
1861, June 1. 1st Class Fireman. honorable discharge May 16. 1863
served on OHIO – SUSQUEHANNA
See Army Record

POPE, GEORGE B. Age 24
birthplace Boston residence
1865, April 12 Coxswain May 29 1868
served on OHIO – TUSCARORA – OSSIPEE – INDEPENDANCE

PORTER, WILLIAM U.S. Marine Corps Age 29
birthplace residence Wapping St.
1861, Oct. 2. Sergeant Oct. 7. 1865
served on CANANDAIGUA – SAINT LOUIS

POTTER, CHARLES Age
birthplace residence
1861, Aug. 14 Acting Master resigned March 30 1865
served on MAGNOLIA – RACHEL SEAMAN

POWER, DAVID T. Age 24
birthplace residence Washington St
1863, Nov. 5 Assistant Paymaster, Acting Dec. 8 1865
served on AUGUSTA DINSMORE

POWER, WILLIAM Age 26
birthplace residence
1861 July 18 1st Class Fireman Feb. 8 1865
served on OHIO – BARON DEKALB – PEQUOT – CLARA DOLSEN

POWERS, JOHN Age
birthplace Charlestown residence
1864, Jan. 8 Acting 2nd Assistant Engineer
served on OHIO – MERRIMAC

PRADDOX, ROBERT Age 27
birthplace Charlestown residence Avon Pl.
1861, Aug. 30 Ord. Seaman Oct. 10. 1864
served on OHIO – CAMBRIDGE – WILLIAM BACON – T.A. WARD

PRATT, RUEL W. Age 21
birthplace Charlestown residence Russell St
1861, Sept. 9 Landsman Sept. 30. 1862
served on OHIO – ETHAN ALLEN – GUARD
see Army Record

PREBLE, GEORGE H. Age
birthplace residence Adams St.
1835, Oct. 16 Midshipman July 15 1847.
1848, Feb. 5. Master – Lieutenant – Commander – July. 16. 1862.
1867, Jan. 29. Captain – Commodore – Nov. 2. 1871.
1876 Sept. 30 Rear Admiral Feb. 25 1878.

PRESTON, HARRY Age 23
birthplace Denmark residence
1864, June 29 Ord. Seaman June 17. 1865
served on OHIO – SACO – SANTIAGO de CUBA

PROVOST, NELSON Age
birthplace residence
1861, Aug. 26 Acting Master Feb. 25 1865
served on ANTICOSTI

PULSIFER, ROSCOE G. Age 21
birthplace New Brunswick residence
1864, Aug. 12 1st Class Fireman disability Aug. 18 1865
served on OHIO – DUNBARTON – VERMONT

PURCELL, MICHAEL Age 22
birthplace residence
1864, Feb. 1. 2nd Class Fireman Dec. 31 1866
served on OHIO – FORT DONELSON – KEARSARGE
see Army Record

Q

QUARTERS, RICHARD J. U.S. Marine Corps Age 25
birthplace residence
1861, Aug. 4 Corporal Aug. 14 1865
served on OHIO – CAMBRIDGE

QUIGLEY, WILLIAM H. Age 28
birthplace Ireland residence Canal Bank
1862, Feb. 11 Coal Heaver disability Feb. 25 1863
served on OHIO – KENSINGTON – ARGOSTOOK

QUINLAN, TIMOTHY Age 21
birthplace Charlestown residence
1861, May 29 Landsman April 28. 1862
served on OHIO – CUMBERLAND – NORTH CAROLINA

QUINN, JOHN Age 30
birthplace South Boston residence Staley St.
1861, Dec. 24 Seaman Jan. 25 1865
served on OHIO – HARTFORD – SAINT LOUIS – PRINCETON

R

RAFFERTY, JAMES Age 17
birthplace Charlestown residence
1863, Jan. 3 Landsman June 17. 1864
served on OHIO – RACHEL SEAMAN – SEA FOAM – JOHN GIFFORD

RAMSDELL, CHARLES H. Age 21
birthplace residence
1864, May 9 Ord. Seaman April 30 1865
served on OHIO – VERMONT – NEW HAMPSHIRE – E. B. HALE
see Army Record

RAMSEY, JOHN Age 24
birthplace Charlestown residence
1861, June 18 Captain of the Top Feb. 28 1863
served on OHIO – MARION – SABINE

RAY, WILLIAM P. Age 26
birthplace Nantucket, Mass residence Everett St
1861, Oct. 26 Seaman, Boatswain Mate Oct. 26. 1863
served on OHIO – WESTERN WORLD – NORTH CAROLNA

REED, JOHN Age 22
birthplace Charlestown residence
1863, Feb. 14 Ord. Seaman Aug. 18 1863
served on OHIO – LEHIGH

REED, LEONARD W. Age 23
birthplace Salem, Mass residence
1862. Feb. 1. 1st Class Fireman disability Aug. 4. 1863
served on OHIO – CHOCURA

REYNOLDS, WILLIAM H. Age 21
birthplace Ireland residence
1864. Jan. 27 Coal Heaver Jan. 25 1865
served on OHIO – SACO

RICH, ALBERT F. Age
birthplace Quincy, Mass residence School St
1863, Jan. 19 Acting Master Mate March 30 1865
served on OHIO – MARY SANFORD.

RICH, BERNARD Age 20
birthplace Charlestown residence
1864, Feb. 2 Coal Heaver June 25 1865
served on OHIO – SACO

RICH, JR, ELKANAH Age 24
birthplace residence Cook St
1863. July 2 Acting Ensign April 30. 1864
served on OHIO – MOHAWK

RICHARDSON, GEORGE F. Age 32
birthplace Nova Scotia residence
1861, May 16 Seaman Oct. 10. 1861
served on OHIO – MASSACHUSETTS – BROOKLYN

RIELEY, JOHN Age 18
birthplace Charlestown. residence
1861, April 12 Ord. Seaman April 12 1864
served on OHIO – MINNESOTA

RILEY, BARNEY Age 22
birthplace Ireland residence
1862. July 8 1st Class Fireman June 11 1865
served on OHIO – CUYLER – EMMA – PRINCETON

RILEY, BERNARD Age 20
birthplace Charlestown residence
1864. Feb. 2 Coal Heaver June 25 1865
served on OHIO – SACO

RILEY, JAMES U.S. Marine Corps Age 21
birthplace Ireland residence
1864. Aug. 31 Private Aug. 24 1866
served on KEARSARGE — BOSTON BARRACKS

RILEY, JOHN P. Age 18
birthplace Charlestown residence Ferrin St
1861. April 12 1st Class Boy, Machinist Helper — April 12 1864
served on OHIO — MINNESOTA

RILEY, PATRICK Age 27
birthplace Charlestown residence
1862. Feb. 19 1st Class Fireman disability June 8 1864
served on OHIO — KENSINGTON — VANDALIA — ALBATROSS

RIMBACH, ALBERT Age 22
birthplace residence
1860, June 29 Musician June 26 1862
served on OHIO — NIAGARA
See Army Record

ROACH, EDWARD Age 21
birthplace Charlestown residence
1861, July 18 Seaman disability March 25 1865
served on OHIO — JOSCO — LOUISVILLE — CLARA DOLSEN

ROACH, JAMES Age 22
birthplace Ireland residence
1862. Feb. 11 2nd Class Fireman deceased Oct. 16. 1864
served on OHIO — KENSINGTON — PENSACOLA — IDA — ANTONIA

ROACH, JAMES H. Age 24
birthplace Charlestown residence Everett St
1861. July 18 Quartermaster June 16. 1864
served on OHIO — LOUISVILLE — RED CLOVER

ROBBINS, LEWIS Age 18
birthplace Deer Island, Me. residence
1862. Feb. 8 Coal Heaver March 12. 1865
served on OHIO — SAN JACINTO — PORT ROYAL — SOMERSET

ROBERTS, FRANK Age 25
birthplace Charlestown residence
1864. March 21 Seaman deceased March 26. 1864
served on OHIO — OSCEOLA

ROBINSON, EDWARD Age 22
birthplace Nova Scotia residence
1862. Feb. 21 Quarter Gunner, Gunner's Mate. Aug 29 1868
served on OHIO — MARBLEHEAD — TICONDEROGA — KEARSARGE — MOHONGO

ROBINSON, EDWARD A. Age 21
birthplace residence
1864, June 18 Acting Assistant Engineer 3rd April 30. 1868
served on WILDERNESS — GLASGOW

ROBINSON, JOHN W. Age 17
birthplace Boston residence Garden Pl
1862. Feb. 24 Landsman May 5 1865
served on OHIO — KATAHDIN — BIENVILLE

ROGERS, CHARLES A. Age 20
birthplace residence
1864. July 19 Acting 3rd Assistant Engineer July 7 1865
served on OHIO — ISONOMIA

ROGERS, FELIX — Age 25
birthplace Charlestown — residence
1861, April 18 — Coal Heaver – 2nd Class Fireman — June 9 1865
served on OHIO – MINNESOTA – JNO ADAMS – LEHIGH

ROGERS, GEORGE H. — Age 32
birthplace — residence
1864, May 9 — Seaman — July 15 1865
served on OHIO – BIENVILLE – RICHMOND – NORTH CAROLINA
See Army Record

ROGERS, JAMES — Age 39
birthplace Ireland — residence Lexington St
1861, June 25 — Coal Heaver – 2nd Class Fireman — Aug 20 1866
served on OHIO – NIAGARA – WATEREE – SUSQUEHANNA

ROGERS, MATTHEW H — Age 23
birthplace Charlestown — residence
1863 Dec 19 — 2nd Class Fireman — Feb. 14. 1865
served on OHIO – FLAG
See Army Record

ROONEY, WILLIAM — Age
birthplace — residence Wapping St
1859 May 24 — Ord. Seaman — Dec. 16 1861
served on OHIO – HARTFORD

ROSS, JOHN W. — Age 33
birthplace Northboro, Me — residence
1864, Aug. 17 — Coal Heaver — May 16 1865
served on OHIO – MONONGAHELA

ROURE, WALTER S. — Age 21
birthplace Ireland — residence
1862, Feb. 12 — Ord. Seaman — May 4. 1865
served on OHIO – KATAHDIN – BIENVILLE

ROWE, GEORGE A. — Age 20
birthplace Sunderland, Mass — residence Concord St
1863, July 13 — 2nd Class Fireman — July 22 1864
served on OHIO – HONQUAH

RUSSELL, JAMES — Age 23
birthplace SAINT HELENA — residence
1863, Jan. 31 — Ord. Seaman — May 10 1864
served on OHIO – SEMINOLE – PENSACOLA

RUTTER, ROBERT — Age 18
birthplace — residence
1860 Nov 19 — Landsman — Nov. 18 1863
served on OHIO – MACEDONIAN – KENSINGTON TEAZER

RYAN, DENNIS — Age 19
birthplace Ireland — residence
1863, May 5 — Seaman — May 19, 1866
served on OHIO – SARATOGA – POWHATAN – RHODE ISLAND

RYAN, JAMES — Age 19
birthplace Norwich, Conn — residence
1862, Jan. 31 — Landsman — deceased. Oct. 5 1862
served on OHIO – KENSINGTON

RYAN, JAMES — Age 19
birthplace Ireland — residence
1862, Feb. 18 — Landsman — May 4. 1865
served on OHIO – KATAHDIN – BIENVILLE

RYAN, MATTHEW B. U.S. MARINE CORPS Age 36
birthplace residence Ferrin St
1861. June 1 Sergeant June 12, 1865
served on OHIO — SOUTH CAROLINA — BOSTON BARRACKS

RYAN, PATRICK Age 21
birthplace Ireland residence
1862. Jan. 25 2nd Class Fireman Jan. 24 1865
served on OHIO — SAN JACINTO — ARIZONA — OCTORARA

RYDER, WILLIAM H Age 43
birthplace Brooklyn, N.Y residence Decatur St
1861. June 14 Yeoman Aug. 30 1864
served on OHIO — PREBLE — VINCENNES

RYMES, GEORGE Age 33
birthplace residence
1864. April 6 Acting 3rd Assistant Engineer
served on OHIO — PEQUOT

S

SABINE, FRANK W Age 22
birthplace Wilmington Del residence
1863. March 19 Paymaster Steward — Paymaster July 19 1865
served on OHIO — RESTLESS

SAINT CROIX, MICHAEL Age 22
birthplace Newfoundland residence
1862. Dec. 31 Seaman Feb. 10 1864
served on OHIO — COLORADO

SAMPSON, SETH J. Age 35
birthplace residence Polk St
1860. Dec. 7 Captain's Clerk April 16 1862
served on — OHIO —

SAMSON, PETER Age
birthplace Denmark residence Corey St
1861. Feb. 2 Ord Seaman May 15 1864
served on

SANBORN, BENJAMIN F. Age 25
birthplace Charlestown residence
1862. Feb. 13 1st Class Fireman June 5 1865
served on OHIO — KENSINGTON — RICHMOND — KANAWHA — MISSISSIPPI

SANDERSON, JOHN H Age 33
birthplace Charlestown residence
1864. Jan 12 Jan. 22 1865
served on PORTSMOUTH, N.H — DACOTAH — VANALIA — MASSASOIT

SANFORD, AARON Age 23
birthplace Natick, Mass residence
1862. Jan. 30 Coxswain Feb. 27 1865
served on OHIO — ARGOSTOOK — FORT MORGAN

SANFORD, ALPHONSO Age 23
birthplace Charlestown residence
1862. Aug. 20 Ord Seaman Sept. 6. 1863
served on OHIO — MIAMI

SAUNDERS, JAMES Age 33
birthplace Charlestown residence
1862. Jan. 11 Quartermaster Dec. 15 1864
served on OHIO — HARTFORD — KEARSARGE — ELLA

SAVAGE, WILLIAM F. — Age 21
birthplace — residence
1864. June 29 — Ord. Seaman — Aug. 2. 1865
served on OHIO – PRINCETON – JUNIATA – PRINCETON
See Army Record

SCANLON, THOMAS — Age 24
birthplace Ireland — residence
1863, March 10 — Seaman — March 28. 1864
served on OHIO – MERCEDITA

SCANNELL, PATRICK — Age 21
birthplace Charlestown — residence
1861. May 3 — Coal Heaver — May 4. 1864
served on OHIO – BAINBRIDGE – TUSCARORA – NEWBERN

SCHOFIELD, ROBERT — Age 36
birthplace England — residence
1862. Feb. 1. — 1st Class Fireman — March. 28 1863
served on OHIO – KINEO

SCOTT, GEORGE — Age 22
birthplace N. Y. City — residence.
1861 July 25 — Seaman — Jan. 31 1862
served on OHIO – SABINE

SEARS, CHARLES Z. — Age 48
birthplace — residence
1861 Aug. 17 — Captain of the Forecastle — Aug 16 1862
served on OHIO – GEMSBOK
1863. Feb. 7 — Seaman — April 19 1864
OHIO – ONWARD

SEAVER, JAMES — Age 21
birthplace — residence
1862, Feb. 17 — Seaman — Aug. 22 1863
served on OHIO – MISSISSIPPI – CLARA DOLSEN – FLOTILLA

SEAVEY, ALBERT — Age
birthplace — residence
1865, March 15 — Paymasters Clerk — Dec. 3. 1866
served on OHIO – PAUL JONES
See Army Record

SEAVEY, EDWIN A. — Age 26
birthplace — residence
1864. May 13 — Acting Ensign — died Sept. 5 1864
served on — ADELA —
See Army Record

SEAVEY, GEORGE L. — Age 22
birthplace N. Y. City — residence Decatur St.
1861. Sept. 9 — Landsman — Sept. 30. 1864
served on OHIO – GUARD

SELBY, JOHN — Age 25
birthplace Charlestown — residence
1864, June 24 — Landsman — June 22 1865
served on OHIO – SACO – ONONDAGO – COMMODORE PERRY

SENNOTT, P. F. — Age
birthplace Massachusetts — residence Medford St.
1861, May 8 — Ord. Seaman — Feb. 12. 1864
served on SOUTH CAROLINA

SEWARD, OLIVER W — Age 19
birthplace Charlestown — residence
1862. Aug. 9 — Landsman — Aug. 15. 1863
served on OHIO – HUNCHBACK

SEYMOUR, CHARLES — Age 35
birthplace Ireland — residence
1863 Jan. 16 — Master at Arms — June 26. 1864
served on OHIO – WESTERN WORLD – ANTICOSTA

SEYMOUR, WILLIAM. H — Age 28
birthplace England — residence Cambridge st
1861 June 27 — Gunner's Mate — June 27 1863
served on OHIO – SUPPLY – BEN MORGAN – NORTH CAROLIAA

SHADICK, THOMAS — Age 25
birthplace New Brunswick — residence
1864, Jan. 19 — Ord. Seaman — Oct. 10. 1865
served on OHIO – OSCEOLA – WINNEPEE

SHEA, JEREMIAH — Age 23
birthplace Ireland — residence
1862, Aug. 12 — Master at Arms — Aug. 13 1863
served on OHIO – HETZEL – HUNCHBACK

SHEA, JOHN — Age 19
birthplace Ireland — residence
1864, March 1. — Coal Heaver — Feb. 27. 1865
served on OHIO – CLYDE – GULF SQUADRON

SHEA, THOMAS — Age 21
birthplace Charlestown — residence
1862. Feb. 7 — 2nd Class Fireman — Feb. 27. 1865
served on OHIO – AROOSTOOK – FORT MORGAN – SAVANNAH

SHEEHAN, DENNIS — Age 30
birthplace Ireland — residence
1862 Jan 30 — Seaman — Jan 30 1863
served on – OHIO –

SHEEN, JAMES M. — U.S. Marine Corps — Age 24
birthplace Canada — residence
1864, Sep't. 2 — Private — July 8 1865
served on BERMUDA – PENSACOLA – FLORIDA
substitute for George A. Mullett

SHELLY, THOMAS — U.S. Marine Corps — Age 24
birthplace Ireland — residence
1864, Aug. 26 — Private — Sept. 2. 1864
served on BOSTON BARRACKS
substitute for Charles F. Fairbanks

SHEPARD, WILLIAM — Age 26
birthplace — residence
1861, Sept. 18 — Seaman — June 8 1864
served on OHIO – CYANE – SAVANNAH

SHEPLEY, GEORGE P. — Age 26
birthplace — residence
1863, Jan. 5 — Seaman – Quartermaster — Jan. 11. 1865
served on OHIO – PENSACOLA – CONONICUS

SHERBURNE, JOHN H. — Age 16
birthplace Massachusetts — residence
1861, Sept. 24 — Midshipman, U.S. Navy resigned — Feb. 8 1865
1866, March 12, — U.S. Marine Corps, 1st Lieutenant — Aug. 30 1874

SHERIDAN, JOHN — Age 28
birthplace Lockport, N.Y. — residence
1861 Sept. 9 — Seaman Quartermaster — Feb. 14. 1865
served on OHIO – W. G. ANDERSON – FLAG

SHERIDAN, JOHN — Age 29
birthplace Rockport, Me — residence
1862. Dec. 16 — Master at Arms — June 14 1863
served on OHIO – NAHANT – BRANDYWINE

SHERMAN, CHARLES H. Age 39
birthplace Nantucket, Mass residence
1861, Sept. 3 Ord. Seaman Aug. 31 1864
served on OHIO—BRANDYWINE—CIMARRON—DAWN

SIDLEY, DANIEL Age 21
birthplace Charlestown residence
1863, July 24 2nd Class Fireman July 28 1864
served on OHIO—OSSIPEE PRINCETON

SIDLEY, JOSEPH Age 18
birthplace Charlestown residence
1862, Aug. 8 Landsman Sept. 12, 1863
served on OHIO—INO

SILVA, ANTONIO Age 22.
birthplace Cape de Verde residence
1862, Dec. 23 Ord. Seaman Dec. 22 1863
served on OHIO—MINNESOTA

SIMMONDS, OTIS T. Age 30
birthplace residence Lexington St
1861, Aug. 30 Seaman disability May 10 1862
served on OHIO—W. G. ANDERSON

SINGLETON, MICHAEL Age 21
birthplace residence
1864, May 5 Landsman Sept. 18, 1865
served on OHIO—SOMERSET
See Army Record

SKIDMORE, JOHN H. Age 21
birthplace Charlestown residence
1861, July 11 Landsman July 16 1863
served on OHIO—SABINE—KINEO—VARUNA

SLOAN, JOHN U.S. Marine Corp Age 22
birthplace Ireland residence
1862, June 17 Private June 18 1866
served on TICONDEROGA—BOSTON BARRACKS

SLOAN, JOHN F. Age 32
birthplace residence
1864, May 28 Acting 3rd Assistant Engineer Sept. 28 1865
served on OHIO—KENSINGTON

SMALL, OWEN Age 17
birthplace Ireland residence
1862, May 31 Ord. Seaman Oct 14, 1862
served on KENNEBEC

SMITH, ALEXANDER Age 23,
birthplace Lowell, Mass residence Chelsea, St
1862, March 25 Ship Corporal May 20, 1864
served on OHIO—PITTSBURGH

SMITH, AMOS Age 43
birthplace residence
1861, June 12 Ord. Seaman Jan 1, 1867
served on OHIO—KEARSARGE—VINCENNES

SMITH, ANDREW A. Age 23
birthplace Charlestown residence
1861, July 10 Landsman Killed on "Varuna" April 24 1862
served on OHIO—SABINE—VARUNA

SMITH, GEORGE L. Age 22
birthplace Boston residence
1863, Jan. 17 Coal Heaver May 11, 1864
served on OHIO—PENSACOLA—TENNESEE
George L. Stoddard see Army Record

SMITH, HENRY — Age 30
birthplace Danvers, Mass — residence
1860, Sept 17 — Seaman — Jan 2 1862
served on OHIO – CUMBERLAND

SMITH, HENRY — Age 25
birthplace — residence
1864, July 28 — Quartermaster — deceased Jan 4 1866
served on OHIO – POTOMAC – J. C. KUHN – CHIMO – NARCISSUS
Substitute for Charles E. Mahoney

SMITH, JAMES — Age 21
birthplace Lowell, Mass — residence
1863, Jan. 6 — 2nd Class Fireman — Dec. 31 1863
served on OHIO – SACRAMENTO – UNION – NANTUCKET

SMITH, JAMES — Age 37
birthplace Boston — residence Vine St
1861, June 13 — Coal Heaver, 1st Class Fireman — May 16 1864
served on OHIO – SUSQUEHANNA

SMITH, JAMES S — Age 20
birthplace Lexington, N.H. — residence
1863, Feb. 2 — Coal Heaver — disability — Oct. 20. 1863
served on OHIO – MONTAUG
James S. Tuttle — See Army Record

SMITH, JOHN C. — Age 41
birthplace — residence Richmond St.
1861, Aug. 7 — Seaman — Aug. 4. 1862
served on OHIO – FEARNOT

SMITH, JOSEPH — Age
birthplace — residence
1862, May 17 — Gunners Mate — May 27 1865
served on OHIO – STARS AND STRIPS – ETHAN ALLEN – SAN JACINTO

SNOW, JR. JOSIAH — Age 36
birthplace — residence
1861, May 11. — Acting Master — Aug. 26. 1861
served on OHIO – MINNESOTA

SMITH, LEWIS — Age 36
birthplace Germany — residence Bow St
1862, Jan. 21 — Landsman — Sept 30 1862
served on – OHIO –

SMITH, PETER — Age
birthplace Denmark — residence Baldwin St
1864, Oct. 14. — Seaman — Sept 11 1865
served on – GUARD –

SMITH, PETER I. — Age 36
birthplace Ireland — residence
1862, Jan. 22 — Coal Heaver — deceased — Aug. 2. 1863
served on OHIO – KINEO

SMITH, THOMAS — Age 21
birthplace Halifax, N.S — residence Warren St
1861, July 29 — Landsman — deceased – Dec. 28 1862
served on OHIO – BENTON – BLACK HAWK

SMITH, THOMAS F. — Age 20
birthplace Fairhaven, Mass — residence Frothingham Ave
1862, Aug. 14 — Landsman — Sept. 4. 1865
served on OHIO – JUNIATA – HENDRICK HUDSON – JASCO

SMITH, WILLIAM H. — Age
birthplace — residence Bunker Hill St
1861, Oct. 12 — Acting 3rd Assistant Engineer, 1st Asst. Eng. Feb. 14. 1866
served on SUNFLOWER – SOMERSET – MIANTINOMOH

SMITH, WILLIAM H. — Age 24
birthplace — residence
1862, Jan 30 — 1st Class Fireman — Oct. 26. 1863
served on OHIO – CHOCURA

SNAITH, GEORGE S — Age 30
birthplace — residence
1864, May 17 — Acting 3rd Assistant Engineer — March 13 1866
served on WHITEHEAD – WAXSAW

SOUTHWICK, WALTER T — Age
birthplace Boston — residence Princeton St.
1861, June 11 — Coxswain — Sept. 5. 1863
served on OHIO – VINCENNES

SPENCER, JOHN M. — Age 21
birthplace Stenton, Ohio — residence
1863, Feb. 17 — Landsman — March 31. 1864
served on OHIO – NANTUCKET – E. B. HALE

SPRAGUE, EDWIN — Age 34
birthplace Gardner, Maine — residence
1862, Jan. 27 — Landsman — Disibility — Nov. 4. 1862
served on OHIO – MARBLEHEAD

SPRAGUE, WILLIAM T. — Age 25
birthplace Eastport, Maine — residence Mt Vernon St
1861, Dec. 3 — Seaman — Prisoner – paroled Oct. 7 1862
served on

STACKPOLE, JOHN T. — Age
birthplace Maine — residence Decatur St
1862. Jan. 21 — 2nd Class Fireman — Nov. 3 1864
served on KEARSARGE

STANTON, JOHN — Age 20
birthplace Boston — residence
1864, April 15 — Landsman — April 15 1865
served on — OHIO —

STEVENS, FRANCIS — Age 22
birthplace Cambridge, Mass — residence Corey St
1861, May 1 — 2nd Class Fireman — June 30. 1862
served on OHIO – COLORADO

STICKNEY, JOHN S. R — Age 16
birthplace Newfoundland — residence
1861. Sept 4 — 1st Class Boy — Sept. 30 1862
served on OHIO – ETHAN ALLEN – GUARD

STILLSON, DANIEL C. — Age 35
birthplace — residence Polk St
1862, Jan 20 — Acting 3rd Assistant Engineer, 2nd Asst, resigned July 22. 1862
served on — QUEEN —
1864, Nov. 16 — Acting 1st Assistant Engineer — July 17. 1865

STIMSON, CHARLES E — Age 16
birthplace Boston — residence
1861, June 12 — 1st Class Boy — Nov. 11. 1864
served on OHIO – VERMONT – ATLANTA
see Army Record

STOCKER, HENRY T. — Age 35
birthplace Germany — residence Elm St
1862. March 3 — Landsman — April 21 1862
served on — OHIO —

STOLLERY, WILLIAM — Age 27
birthplace England — residence
1864, Sept. 3 — 3rd Assistant Engineer — Oct. 10. 1865
served on OHIO – HARTFORD – WEST GULF SQUADRON

STONE, JR. PHINEAS J — Age 21
birthplace Charlestown — residence Concord St
1863, March 31 — Acting Assistant Paymaster — April 9 1866
served on OHIO — HASTINGS

STONER, DAVID W. — U.S. Marine Corps — Age 21
birthplace Penn. — residence
1857 May 28 — Sergeant — July 18 1861
served on OHIO — BOSTON BARRACKS

STOPY, CHRISTOPHER — Age 21
birthplace Austria — residence
1863, Feb. 24 — Coal Heaver — May 31 1864
served on OHIO — JAMES ADGER — NANTUCKET — E.B. HALE

STROHAIN, HENRY — Age 32
birthplace Denmark — residence
1863, Jan. 10 — Seaman — May 2. 1864
served on OHIO — PRINCETON — WABASH

SULLIVAN, ANDREW — Age 21
birthplace Ireland — residence
1862. Jan. 28. — Seaman — Jan. 27. 1865
served on OHIO — THOMAS FREEBORN — WESTERN WORLD

SULLIVAN, CORNELIUS — Age 22
birthplace Ireland — residence
1864 July 15 — Assistant Cook
served on — OHIO —
substitute for Edward Brewer

SULLIVAN, DANIEL — Age 21
birthplace Ireland — residence
1864. Aug. 9 — Ord. Seaman — Aug. 8 1867
served on — OHIO —
Substitute for Oscar Foote

SULLIVAN, DANIEL — Age 30
birthplace Charlestown — residence
1862. July 22 — Seaman — Aug. 4. 1863
served on OHIO — HOUSATONIC — PRINCETON

SULLIVAN, DANIEL — Age 30
birthplace Ireland — residence
1862, Aug. 9 — Ord. Seaman, Capt. After Guard — June 14. 1865
served on OHIO — INO

SULLIVAN, DENNIS — Age 18
birthplace Boston — residence
1862. Dec. 20 — Landsman — Dec. 19 1868
served on OHIO — NAHANT — HOUSATONIC
See Army Record

SULLIVAN, EUGENE — Age 25
birthplace — residence
1860. Nov. 13 — Captain of Hold — Nov. 13 1863
served on OHIO — RICHMOND

SULLIVAN, JAMES — Age
birthplace Ireland — residence Corey St.
1861, May 20 — Landsmans — Jan 13. 1866
served on OHIO — SANTEE

SULLIVAN, JAMES — Age 23
birthplace Ireland — residence
1862. Jan. 27 — Coal Heaver — disability — June 6. 1863
served on OHIO — SAN JACINTO — SANTIAGO de CUBA

SULLIVAN, JEREMIAH — Age 19
birthplace Charlestown — residence
1862 Jan. 24 — 2nd Class Fireman — Feb. 14. 1865
served on OHIO — VERMONT — NEW HAMPSHIRE

SULLIVAN, JOHN — Age 18
birthplace Charlestown — residence Jay St
1863, Nov. 11 — Landsman — Nov 10 1864
served on OHIO – DACOTAH – CAMBRIDGE.

SULLIVAN, JOHN — Age 22
birthplace Ireland — residence
1862, Feb. 4 — Seaman — Feb. 11 1865
served on OHIO – SAN JACINTO – WABASH

SULLIVAN, JOHN J — Age 23
birthplace Ireland — residence
1862. Aug 23 — Ord. Seaman — Sept. 5 1866
served on OHIO – RHODE ISLAND – KEARSARGE

SULLIVAN, JOSEPH A — Age
birthplace Baltimore, Md — residence
1861, June 18 — Surgeon Steward — July 31. 1862
served on OHIO – VINCENNES

SULLIVAN, MICHAEL — Age 21
birthplace Ireland — residence Front St
1862. Sept. 3 — Landsman — Oct. 27. 1863
served on OHIO – SARANAC – NARRAGANSETT – NORTH CAROLINA

SULLIVAN, MICHAEL — Age 23
birthplace Boston — residence
1863 Jan. 30 — Landsman — May 13 1864
served on OHIO – NANTUCKET – POTOMSKA

SULLIVAN, MICHAEL J. — Age 20
birthplace Charlestown — residence
1863. Sept. 12 — Coxswain — Killed — Feb. 7 1865
served on OHIO – INO

SULLIVAN, OTHO — Age 31
birthplace Ireland — residence
1861. May 21 — Seaman — June 30 1862
served on OHIO – SABINE – COLORADO
See Army Record

SULLIVAN, PATRICK — Age 24
birthplace Ireland — residence
1864. July 25 — Landsman — Sept. 27 1867
served on OHIO – LODONA – PINTO – NEW HAMPSHIRE
Substitute for George F. Chapin

SULLIVAN, PETER — Age 26
birthplace Boston — residence Carey St
1862. July 7 — Ord. Seaman — June 25 1865
served on OHIO – CANANDAIGUA

SULLIVAN, THOMAS — Age 19
birthplace Boston — residence
1863, Feb. 16 — Landsman — Disability — May 19 1863
served on OHIO – ONWARD – BIENVILLE – E. B. HALE

SULLIVAN, TIMOTHY — Age 20
birthplace Ireland — residence
1861. Sept. 13 — Quartermaster — Sept. 13 1862
served on OHIO – BRANDYWINE – HENRY BRINKER

SULLIVAN, TIMOTHY — Age 26
birthplace Ireland — residence
1861. Nov. 11 — Coal Heaver — Dec. 15 1864
served on OHIO – SAGAMORE

SUMNER, WILLIAM H. — Age 34
birthplace — residence Pearl St.
1864 June 15 — Acting Ensign – Master — Oct. 22. 1865
served on VERBENA – PORT ROYAL – MAUMEE – OHIO

SWEENEY, JAMES — Age 30
birthplace Boston — residence Water St.
1861. May 7 — Landsman — Aug. 13 1862
served on — OHIO—MISSISSIPPI

SWEENEY, JOHN — Age 26
birthplace Ireland — residence
1861, May 6 — Coal Heaver — June 30 1862
served on — OHIO — COLORADO
1862 Oct 31 — 2nd Class Fireman — Feb. 10 1864
— COLORADO —

SWEENEY, JOHN — Age 43
birthplace Ireland — residence
1864 March 11 — Landsman — deceased April 1. 1865
served on — OHIO — WEST GULF SQUADRON
See Army Record

SWORDS, THOMAS A. — Age 20
birthplace — residence
1864, Dec. 5 — Acting Assistant Paymaster — Sept. 29. 1865
served on — OHIO — NIPHON
see Army Record

T

TAINTER, DEAN W — Age 25
birthplace — residence School House Ct.
1862. Oct. 1. — Acting Ensign — April 26. 1865
served on — GREAT WESTERN — CLARA DOLSEN
see Army Record

TAINTER, GEORGE W. — Age 20
birthplace — residence School House Ct.
1863. Oct. 22 — Acting Master Mate — Nov. 3. 1865
served on — OHIO
See Army Record

TANNER, JAMES — Age 19
birthplace Ireland — residence
1863. Jan. 20 — Landsman — Feb. 9 1864
served on — OHIO — PAWNEE — NORTH CAROLINA

TAYLOR, CHARLES N. — Age 21
birthplace Boston — residence
1862. July 24 — Landsman — June 12. 1865
served on — OHIO — META COMET — FEAR NOT

TAYLOR, ENOCH — Age 21
birthplace St. Johns N.B. — residence Perkins St
1863, April 18 — Coal Heaver — June 13 1864
served on — OHIO — PRINCESS ROYAL — BERMUDA — PRINCETON

TAYNE, JOHN — Age 19
birthplace Charlestown — residence
1862. Nov. 14 — Landsman — Dec. 31 1863
served on — OHIO — KING FISHER — PRINCETON
See Army Record

THAYER, JAMES — Age 29
birthplace — U.S. Marine Corps — residence
1861, Sept. 30 — Sergeant — Aug. 31 1864
served on — BOSTON BARRACKS — MACKINAW

THOMPSON, JOHN S. — Age 24
birthplace — residence Main St
1860. Dec. 18 — Captain Clerk — Aug 15. 1868
served on — MACEDONIAN — INO — STETTIN

THOMPSON, JOSEPH — Age 26
birthplace Ireland — residence
1863. Feb. 3 — Ship's Cook — Feb. 2 1864
served on OHIO – RELEASE – SAINT LAWRENCE

THORNTON, CHARLES — Age 25
birthplace Rockport. Ind. — residence
1861, May 28 — Ord. Seaman — disability — March 31. 1864
served on OHIO – COLORADO – MERCEDITA – SAN JACINTO

THORPE, EDWARD — Age 49
birthplace Portsmouth, N.H. — residence Cook St.
1861, April 30 — Seaman – Master Mate — May 18. 1863
served on OHIO – MINNESOTA – COLORADO

TIERNAN, MATTHEW — Age 21
birthplace Ireland — residence
1864, June 27 — Landsman — June 26 1865
served on OHIO – FORT HENRY

TIERNEY, MICHAEL — Age 21
birthplace Norfolk, Va — residence
1861. Aug. 12 — Landsman — Prisoner — Oct. 19 1863
served on OHIO – CONGRESS – ELLA – SATELITE

TOBINE, MICHAEL — Age 21
birthplace Ireland — residence
1863, Feb. 2. — Landsman — May 31 1864
served on OHIO – DANDELION

TOLAND, JOHN A. — Age 23
birthplace Boston — residence
1862. Jan. 28 — 2nd Class Fireman — Oct. 13 1862
served on OHIO – SAN JACINTO

TOOMEY, DANIEL F. — Age 23
birthplace Boston — residence Ferrin St
1861. April 25 — 2nd Class Fireman – Seaman — April 10. 1863
served on OHIO – BAT – MISSISSIPPI

TOOMEY, JOHN A. — Age 28
birthplace — residence
1864. July 26 — Landsman — deceased — Oct. 18 1866
served on OHIO – FROLIC
Substitute for John H Morse

TOOMEY, MICHAEL — Age 21
birthplace Charlestown — residence
1861. April 29 — Landsman — Sept. 21. 1864
served on OHIO – MISSISSIPPI – NIPSIC – MAHASKA

TOWER, ANDREW — Age
birthplace — residence Sullivan St
1863. July 2 — Acting Assistant Paymaster — Dec. 10 1865
served on

TOWNSEND, JOHN S. — Age 27
birthplace Bath, Maine — residence
1861, Aug. 23 — Coal Heaver – Carpenter Mate — March 28 1864
served on OHIO – MERCEDITA

TRASK, WILLIAM G. — Age 20
birthplace Cambridge, Mass — residence Lexington St.
1863, Sept. 26 — Ord. Seaman — April 18. 1867
served on OHIO – NIAGARA – HARTFORD – POTOMAC – WASP – ONWARD

TRUNDY, BENJAMIN B. — Age 20
birthplace Deer Island Me. — residence
1863, July 10 — Landsman — Sept. 16. 1864
served on OHIO – GEORGE MANGHAN

TURNBULL, FRANK — Age
birthplace Ireland — residence Hull St
1865, June 14 — July 23, 1868
served on CONNECTICUT —

TURNBULL, WILLIAM — Age 36
birthplace Bangor, Me — residence
1862, Feb. 7 — 2nd Class Fireman — disability May 29 1863
served on OHIO-KENNEBEC

TURNER, DAVID — Age 21
birthplace Charlestown — residence
1861, Nov. 27 — Seaman — Nov. 29. 1864
served on OHIO-PHILADELPHIA-BROOKLYN-RICHMOND

TURRELL, BENJAMIN F. — Age 44
birthplace Salem, Mass — residence
1863, Feb. 24 — Officers Steward — March 19 1864
served on OHIO-WESTERN WORLD-POLOMSKA-PERRY

U

UPHAM, WILLIAM B — Age 30
birthplace — residence
1861, May 25 — Paymaster Clerk — discharged June 1867
served on OHIO-COLORADO

USHER, THOMAS — Age 45
birthplace Ireland — residence
1863, Jan. 17 — Landsman — Jan. 30 1863
served on — OHIO —
Claimed as a British Subject

V

VALKENBURG, SAMUEL C. — Age 24
birthplace Clinton, N.Y. — residence
1862, Jan. 29 — Paymaster Steward — Feb. 27 1865
served on OHIO-CHOCURA-SAVANNAH

VANSCHAIK, CHARLES — Age 25
birthplace New York City — residence
1862, Jan. 24 — Seaman — disability Sept. 25. 1862
served on OHIO-MARBLEHEAD-NORTH CAROLINA

VANTASSELL, BENJAMIN O. — Age
birthplace Red Hook, N.J. — residence
1861, Dec. 25 — Ord. Seaman — deceased — Oct. 15 1864
served on OHIO-CONSTELLATION

VEAZEY, CHARLES H. — Age 22
birthplace Penobscot, Maine — residence
1862, Feb. 3 — Ord. Seaman — Feb. 2. 1865
served on OHIO-CONSTELLATION-SAINT LAWRENCE

W

WADE, JOHN — Age 27
birthplace St John N.F. — residence Green St.
1863, Jan. 21 — Seaman — Jan. 20. 1864
served on OHIO-WESTERN WORLD

WADE, JOSEPH M. Age 23
birthplace Charlestown residence
1865 March 20 Captain's Clerk July 20. 1866
served on OHIO – PAUL JONES

WAINWRIGHT, JOSEPH H. Age 30
birthplace residence Joiner St
1862, April 4 Acting Master Mate – Acting Ensign April 9. 1866
served on J. P. JACKSON – CONEMAUGH – BUCKTHORN

WAIT, MOSES S. Age 23
birthplace residence
1864, April 8 Ord. Seaman Sept. 1. 1865
served on OHIO – WINNEBAGO – W. G. ANDERSON – PORTSMOUTH
See Army Record

WALLACE, JEROME B. Age 17
birthplace Charlestown residence
1864, July 9 2nd Class Boy June 9 1865
served on OHIO – RHODE ISLAND

WALSH, JOHN Age 33
birthplace Williamstown, Mass residence
1862. Aug. 22 Seaman June 30. 1865
served on OHIO – GEMSBOK – ALABAMA – VANDERBILT

WALSH, ROBERT Age
birthplace Newfoundland residence
1864. April 20 Ord. Seaman May 23. 1865
served on OHIO – MONTGOMERY

WALSH, THOMAS U.S. Marine Corps Age 21
birthplace Ireland residence Carey St.
1858 June 1 Private June 2. 1862
served on BOSTON BARRACKS

WARD, HENRY Age 21
birthplace Groton, Mass. residence
1861, April 18 Ord. Seaman April 17. 1864
served on OHIO – MINNESOTA

WARD, ROBERT Age 37
birthplace Ireland residence Everett St.
1861, June 21 Seaman June 23. 1864
served on OHIO – DALE – VANDALIA – SAN JACINTO

WARDWELL, HIRAM F. Age 21
birthplace Penobscot, Me residence
1862, Feb. 3 Seaman Aug. 25 1863
served on OHIO – SAN JACINTO – SHENANDOAH – SAINT LAWRENCE

WATERS, HENRY Age 32
birthplace residence
1862. Feb. 4. Seaman disability Feb. 22. 1862
served on OHIO – KENNEBEC

WATSON, JOHN Age 27
birthplace Ireland residence
1862, Feb. 4. 2nd Class Fireman Feb. 9 1865
served on OHIO – WACHUSETTS – CARROBASSET

WEBBER, CHARLES Age 22
birthplace Charlestown residence
1861, May 23 Landsman disability Jan. 25 1862
served on OHIO – PREBLE

WEBER, AUGUSTUS — Age 36
birthplace Germany — residence Harvard St
1861, June 11 — Cabin Steward — Aug. 25 1862
served on OHIO — VINCENNES

WEBSTER, EDWIN — Age 24
birthplace — residence
1864, April 19 — Acting Assistant Paymaster — Sept. 25 1865
served on SOMERSET

WEIR, JOHN — U.S. Marine Corps — Age 21
birthplace Ireland — residence Fruit St
1864, April 18 — Private — Oct. 8. 1868
served on OHIO - BOSTON BARRACKS

WELCH, JAMES M. — Age 26
birthplace Charlestown — residence
1861, Dec. 12 — Landsman — Dec. 22 1864
served on OHIO — KINEO

WELCH, PATRICK — Age 21
birthplace Ireland — residence Stanly Pl'
1862, May 23 — 2nd Class Fireman — April 26. 1865
served on OHIO — CANANDAIGUA

WELCH, THOMAS F. — U.S. Marine Corps — Age
birthplace Ireland — residence
1858, June 1 — Private — June 2. 1862
served on BOSTON BARRACKS

WELLINGTON, GEORGE — Age 29
birthplace Charlestown — residence
1861, Aug. 23 — Landsman — March 31. 1862
served on OHIO — WASHINGTON, D.C.

WELLS, EDWIN A. — Age 18
birthplace Roxbury, Mass — residence
1863, Jan. 23 — Landsman — March 28. 1865
served on OHIO — DANDELION — JOHN ADAMS — NAHANT

WELSH, JAMES — Age 21
birthplace Portsmouth, N.H. — residence
1861, May 6 — Landsman — deceased Sept. 1. 1864
served on OHIO — SOUTH CAROLINA — BAINBRIDGE — SHAWSHEN — SENECA
1864, Sept. 1 died in Andersonville Ga.

WELSH, MICHAEL — Age 19
birthplace Ireland — residence
1863, March 24 — Coal Heaver — March 23. 1864
served on OHIO — MERCEDITA
See Army Record

WETHERBEE, WILLIAM — Age 40
birthplace Mason Centre, N.H. — residence
1863, Oct. 6 — Seaman — Feb. 3, 1864
served on OHIO — NIAGARA

WHALL, WILLIAM — Age 21
birthplace Berwick, Me. — residence
1862, Aug. 5 — Landsman — Aug. 4. 1863
served on OHIO — MORSE

WHELAN, JOHN — Age 23
birthplace Charlestown — residence
1862, June 4. — 1st Class Fireman — May 4. 1865
served on OHIO — SAN JACINTO

WHEELAN, THOMAS A. Age 18
birthplace Charlestown residence
1862. April 8 Ord. Seaman March 11. 1865
served on OHIO — GREAT WESTERN — MOUND CITY

WHEELER, FRANK Age 18
birthplace Charlestown residence
1863, March 3 1st Class Boy Aug. 14. 1868
served on OHIO — WACHUSETTS — HARTFORD

WHEELER, JAMES R Age
birthplace England residence Russell St
1861 Oct. 29 Acting Master — Acting Volunteer Lieut. Nov. 3. 1865
served on KEARSARGE

WHIPPLE, HENRY J. Age 34
birthplace Providence, R. I. residence
1863. Jan. 24 Coal Heaver — 2nd Class Fireman Jan. 11. 1867
served on OHIO — COMMODORE McDONOUGH — SACO — KEARSARGE

WHITE, JAMES Age 24
birthplace Salem, Mass residence
1861, Seaman
served on OHIO — NIPHON — NORTH CAROLINA

WHITE, JAMES Age 55
birthplace Baltimore, Md residence
1861. Sept. 23 Sailmaker Mate Oct. 5. 1864
served on OHIO — CHIPPEWA — RELEASE — NIPHON

WHITE, JOHN U.S. Marine Corps Age 44
birthplace New York residence Short St.
1864, May 24 Private May 24 1865
served on OHIO — BOSTON BARRACKS

WHITE, WILLIAM S. Age 28
birthplace Ireland residence
1862, Feb. 11 2nd Class Fireman disability May 29 1863
served on KEARSARGE

WHOLLY, JAMES Age
birthplace Ireland residence
1861, Oct. 28 Landsman Feb. 28 1865
served on OHIO — DE SOTO — LODONA — NORTH CAROLINA

WILES, RICHARD Age 27
birthplace Portland, Maine residence
1862. Jan. 30 Cabin Steward Nov. 8. 1863
served on OHIO — KENNEBEC

WILEY, HIRAM R. Age 18
birthplace Charlestown residence
1862, Aug. 5 Landsman Sept. 3. 1863
served on OHIO — C. P. Williams

WILKINS, CHARLES R. Age
birthplace Salem Mass residence Marion St.
1862, March 31 Assistant Master Dec. 15 1865
served on OHIO — POWHATAN

WILLARD, GEORGE F. Age 29
birthplace residence Bunker Hill St.
1863. Sept. 11 Surgeon Steward March 11. 1864
served on OHIO — BRITIANIA

WILLCOTT, JOHN Age 27
birthplace South Boston residence
1863. Feb. 24 2nd Class Fireman March 19 1864
served on OHIO — NANTUCKET — POTOMSKA
See Army Record

WILLIAMS, AUGUSTUS G. — Age 18
birthplace Portland, Maine — residence
1863, Feb. 27 — Landsman — March 28 1865
served on OHIO-HOME-PRINCETON

WILLIAMS, CRAWFORD — Age 25
birthplace Ireland — residence Medford St
1862, June 3 — Fireman 2nd Class — May 4 1865
served on OHIO-SOUTH CAROLINA

WILLIAMS, FREDERICK — Age 23
birthplace France — residence
1862, Jan. 25 — Boatswain Mate — Feb. 14. 1865
served on OHIO-HURON-NAHANT

WILLIAMS, GEORGE — Age 21
birthplace Scotland — residence
1862, Dec. 30 — Landsman — Jan. 17 1863
served on OHIO-PENSACOLA
See Army Record

WILLIAMS, HENRY — Age 30
birthplace Philadelphia, Penn — residence
1862. Feb. 6 — Boatswain Mate — Dec. 24 1864
served on OHIO-KENSINGTON-HARTFORD

WILLIAMS, JAMES — Age 28
birthplace Ireland — residence
1862, Feb 11 — 1st Class Fireman — March 10. 1865
served on OHIO-KENSINGTON-ANTONA

WILLIAMS, JOHN — Age 19
birthplace Ireland — residence
1862, Dec 31 — Landsman — June 17. 1864
served on OHIO-COLORADO-PENSACOLA

WILLIAMS, WILLIAM — Age 29
birthplace — residence
1862. March 28 — Acting Master — Dec. 4 1868
served on RHODE ISLAND-CIRCASSIAN-SARANAC

WILLIAMS, WILLIAM — Age 29
birthplace Ireland — residence
1863, March 4 — Seaman — May 11. 1864
served on OHIO-SEMINOLE-PENSACOLA

WILSON, JOHN F. — Age 34
birthplace Charlestown — residence
1864, Oct. 20 — Coal Heaver — Jan. 6. 1865
served on OHIO-FLAG-PRINCETON

WILSON, JOSEPH — Age 24
birthplace Ireland — residence
1862. Feb. 8 — Landsman — Feb. 27 1865
served on OHIO-SAN JACINTO-ONEIDA-FEARNOT

WILSON, PETER — Age 40
birthplace Sweden — residence
1863, May 30 — Seaman — May 19 1864
served on OHIO-IRON AGE-MACEDONIAN

WILSON, WILLIAM — Age 22
birthplace Scotland — residence
1863, Feb. 6 — Seaman — March 28 1864
served on OHIO-MERCEDITA

WINCH, HENRY — Age
birthplace Newport, R. I. — residence
1862. June 3 — Quartermaster — Aug. 10. 1865
served on DALE-MONITOR-NAHANT

WING, ELLIOT F. — Age 21
birthplace Nantucket, Mass — residence
1864, Oct. 24 — Seaman — Sept. 15, 1866
served on OHIO – ST MARY

WINTERS, GEORGE F. — Age 21
birthplace Charlestown — residence
1865, Feb. 17 — Landsman — Feb. 3 1868
served on OHIO – CONNECTICUT – VANDALIA – SHANNON

WINTERS, MICHAEL — Age 35
birthplace Ireland — residence
1863, Jan. 13 — Ord. Seaman — May 10. 1864
served on OHIO – PENSACOLA

WINTERS, RICHARD J. — Age 25
birthplace Belfast, Me — residence
1862, Jan. 24 — Master at Arms — Feb. 14 1865
served on OHIO – VERMONT – NEW HAMPSHIRE

WISHER, AARON — Age 35
birthplace Norfolk, Va — residence
1864, Aug. 3 — Landsman — July 31 1865
served on OHIO – TRISTRAM SHANDY – ONONDAGA
Substitute for Harrison M. Hutchins

WISNER, JAMES — Age 27
birthplace Charlestown — residence
1862, Feb. 6 — Seaman – 2nd Class Fireman — Sept 10. 1865
served on OHIO – SAN JACINTO – CONSTELLATION – DUNBARTON
See Army Record

WISNER, ROBERT — Age 25
birthplace Charlestown — residence Bainbridge St
1861, May 18 — Carpenter Mate — May 3. 1862
served on OHIO – SOUTH CAROLINA

WOLFF, CHARLES A. — Age 31
birthplace Germany — residence Baldwin St
1862, Feb. 6 — Acting 3rd Assistant Engineer — Aug. 29 1865
served on PRINCESS ROYAL – ARKANSAS

WOOD, JOHN — Age 21
birthplace Hartford, Mass — residence
1862, Dec. 20 — Landsman — Jan. 25 1864
served on OHIO – NAHANT – MARBLEHEAD

WOOD, JOHN G — Age 40
birthplace — residence
1864, Jan. 11, — Seaman — March 27. 1866
served on OHIO – FORT DONALDSON
Substitute for Henry S. Hill

WOODELL, ELI — Age 50
birthplace Westport, Mass — residence
1863, Jan. 5 — Seaman — Aug. 18 1865
served on OHIO – FARRAGUT SQUADRON – SACRAMENTO

WOODWARD, CARLOS — Age 23
birthplace Hailey, Maine — residence
1863, June 18 — Ord. Seaman — June 30 1864
served on OHIO – WABASH – BRANDYWINE – LOCKWOOD

WRIGHT, ROBERT — Age 31
birthplace Richmond, Va. — residence
1864, Aug. 6 — Landsman — Aug. 5. 1867
served on OHIO – ARETHUSA – CONSTELLATION
Substitute for E. B. Stetson

WRIGHT, THOMAS H. Age 18
birthplace Charlestown residence
1862. Aug. 2 Landsman Nov. 28. 1863
served on OHIO – HOUSTONIC
See Army Record

WYMAN, FRANCIS Age 18
birthplace Charlestown residence
1863, March 19 Landsman March 28. 1864
served on OHIO – MACEDONIAN
See Army Record

WYMAN, SAMUEL Age 21
birthplace Charlestown residence
1863, Nov. 23 Coal Heaver Dec. 22 1864
served on OHIO – CORNUBIA – PRINCETON

X

Y

YENETCHI, GEORGE V. Age
birthplace Charlestown residence
served on

YOUNG, CHARLES L. Age 18
birthplace Bangor, Maine residence
1863, Feb. 7 Landsman Deceased June 9 1863
served on OHIO – W. G. ANDERSON – ANTONIA

YOUNG, EDWARD Age 25
birthplace Ireland residence
1864, Sept. 8 1st Class Fireman Aug. 9 1865
served on OHIO – RHODE ISLAND
See Army Record – Substitute for Alvah W. Clark

YOUNG, EDWIN Age 21
birthplace Rockland, Me. residence
1863, Feb. 7 Landsman – deceased June 9 1865
served on OHIO – PENSACOLA

YOUNG, GEORGE Age 27
birthplace Alton, N. H. residence
1861, May 6 2nd Class Fireman June 30 1862
served on OHIO – COLORADO

YOUNG, HORATIO N. Age 18
birthplace Calais, Maine residence
1862. Dec. 30 Seaman Jan. 25 1864
served on OHIO – NAHANT – MARBLEHEAD

YOUNG, JOHN Age 59
birthplace Scotland residence Tufts St.
1862. May 16 Master at Arms May 13 1863
served on — OHIO —

YOUNG, ROBERT Age 21
birthplace New Brunswick residence
1862. Dec. 27 Landsman Feb. 10 1864
served on OHIO – COLORADO

These Citizens furnished SUBSTITUTES.

ALDEN, DARIUS G.
116 Main St.
BECKFORD, DANIEL R.
413 Main St.
BENNETT, THEOPHILUS F.
13 Hancock St.
BREWER, EDWARD
9 Monument Ave.
BYAM, EZEKIEL G.
410 Main St.
BYAM, WILLIAM A.
35 Linden St.
CHAPIN, GEORGE F.
24 Chestnut St.
CHASE, DANIEL E.
Watertown, Mass.
CLARK, ALVAH W.
26 Essex St.
COBURN, ETHAN N.
76 Green St.
CURRIER, CHARLES E.
7 Mystic St.
CUTTER, ABRAM E.
42 Winthrop St.
DANIELS, CHARLES E.
373 Main St.
DOUBLEDAY, JOHN G.
10 Monument Sq.
DOWNER, FRANCIS E.
21 Warren St.
EDMANDS, GEORGE D.
50 Chestnut St.
EDMANDS, THOMAS R. B.
36 Monument Ave.
FAIRBANKS, CHARLES F.
45 Chestnut St
FARR, JASON
449 Main St.
FISKE, BENJAMIN I.
9 Essex St.
FLINT, GEORGE E.
23 Eden St.
FOOTE, OSCAR
40 Winthrop St
FROTHINGHAM, THOMAS G.
9 Monument Sq.
HALL, FRANK A.
360 Main St
HARDING, EDWARD
77 Chelsea St.
HOWE, EDWIN
13 Allston St.
HULL, BARNEY
395 Main St.
HUTCHINS, HARRISON M.
23 Monument Ave
JAQUES, FRANCIS
2 Monument Sq.
KNIGHT, SAMUEL
4 Mount Vernon St
LAWRENCE, EDWARD
44 High St.
LINCOLN, GEORGE EDWIN
69 High St.
MAHONEY, CHARLES E.
Boston, Mass
MASON, JOHN C.
73 School St
McGREGOR, DAVID L.
37 Soley St
MERRIAM, MATTHEW H.
37 Mount Vernon St.
MULLETT, GEORGE A.
76 Ferrin St
NORTON, EUGENE L.
13 Mount Vernon St
PARSONS, M. ALLEN
131 Main St
PEARSONS, LINEUS E.
123 Bartlett St.
RAND, EDWARD T.
341 Bunker Hill St.
ROBERTS, PETER S.
404 Main St
SANBORN, DANIEL A.
5 Tremont St.
SAWTELLE, ANDREW
29 Washington St.
SMITH, SAMUEL
76 Lexington St
STEARNS, WILLIAM B.
300 Main St.
STETSON, EMRI B.
41 Russell St.
STONE, AMOS
14 Salem St
STONE, JONATHAN
1. Jackson St.
SWALLOW, AMAZIAH N.
11. Cordis St.
SWAN, GEORGE
17 Albion Ct.
THAYER, BENJAMIN H.
11 Auburn St.
TORREY, EVERETT
16 Baldwin St.
TOWLE, ELBRIDGE A.
7 Brighton St.
TUFTS, AMOS
35 Washington St.
TUFTS, ARTHUR W.
53 Washington St
TURNER, FRANCIS H.
3 Medford Turnpike.
WEBSTER, HUMPHREY P.
9 Walker St.
WELLINGTON, HORATIO
63 Washington St.
WRIGHT, ANDREW J
32 Cross St.

LIBRARY OF CONGRESS
0 014 069 542 7